2 CENTS PAY NO MORE!

Chicago Daily Tribune

THE WORLD'S GREATEST NEWSPAPER

FINAL EDITION

VOLUME LXXXX.—NO. 147 C (REG. U.S. PAT. OFFICE. COPYRIGHT 1931 BY THE CHICAGO TRIBUNE.) SATURDAY, JUNE 20, 1931.—28 PAGES THIS PAPER CONSISTS OF TWO SECTIONS—SECTION ONE ** PRICE TWO CENTS IN CHICAGO AND SUBURBS. ELSEWHERE THREE CENTS.

HEAT WAVE WILL STAY TODAY

HOOVER TO JOIN EUROPE IN PLAN TO AID GERMANY

Gold Credit to Bank First Need.

President Tells Efforts

Washington, D. C., June 19.—[Special.]—President Hoover late today made the following announcement of his efforts to aid in the reconstruction of Germany's tottering finances:

"Since my return from the central European I have conferred with many leaders of both political parties who are present in Washington with regard to certain steps which we might take to assist in economic recovery both here and abroad.

"These conversations have been particularly directed to strengthening the position in Germany. No definite plan of co-operation have yet been arrived at, but the consensus which I have got from the leaders of both parties is most gratifying.

"Any statement of any plan or method is wholly speculative and is not warranted by the facts."

BY ARTHUR REARE HENNING.
[Chicago Tribune Press Service.]

Washington, D. C., June 19.—[Special.]—Speculation burst upon Secretary of the Treasury Mellon's statement that the Hoover administration and Federal Reserve officials are considering a moratorium on international debts and war debts owed to United States look in the background of the situation for ultimate consideration, the first step to be taken by the powers in concert is said to be the extension of a gold credit to the German Reichsbank to meet the outflow of German credit, which has been seriously threatened by the current volume of gold withdrawals from Germany.

Should withdrawals continue the reflected effect on the situation of Germany, which is economically prostrate and unable to make payment of the reparations imposed by the allied powers, is a menace of bankruptcy.

U. S. to Furnish Big Part.

Should credit may amount to one billion dollars or more with the United States furnishing several hundred millions. The credit would be extended by the Federal Reserve banks of this country while the Reserve Bank of England extended to Great Britain a credit of 300 millions to enable that country to maintain its position on the gold standard basis to which it had returned.

There is reason to believe that the proposal for extending a gold credit was discussed by Secretary Mellon with Premier MacDonald and with Governor Norman, governor of the Bank of England, and that Mr. Mellon terminated the project to the White House with a recommendation that it be approved.

Reactions of Powers Likely.

Although no plan of action has so far taken definite form it appears that the proposition of a conference of the powers, including the United States, on the world economic depression, the bearing thereon of German reparations, war debts owed to the United States, and disarmament entered into the discussions of President Hoover and his advisers.

Opinions on the payment not only of German reparations and of the war debts, if not the even cancellation of both as a measure of economic relief, bulks large in the question with which the President has now joined the chancelleries of Europe in wrestling.

Whether the terms of the war debt settlement the debtors may avail themselves at any time of a two years' moratorium with respect to payments of principal. One of the measures the President is considering is the extension of such a moratorium to interest payments. For such a concession the approval of congress would be necessary and it was to ascertain the views of the lawmaking branch of the government that the President began today to discuss the views of senators and representatives.

The discussions of the day led to speculation as to whether the President

(Continued on page 6, column 6.)

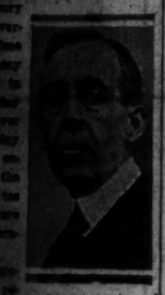

DAVID REED.

NEWS SUMMARY of The Tribune

[And Historical Scrap Book.]
Saturday, June 20, 1931.

LOCAL.

City swelters in 94 degree heat, which probably will continue today, forecaster says; he hopes for cooling showers tomorrow. Page 1.

Board of assessors fires Harry S. Cutmore, appraisal chief, as crowd of angry taxpayers storms office yelling "grafters." Page 1.

Chicagoland's Sports congress to present drill of 5,000 tomorrow. Page 1.

Investigating officials declare that no one was to blame for error which freed maniac from jail. Page 2.

Circuit court judges nominate Judge Fisher for chief justice of Criminal court; Superior judges delay action. Page 2.

County is nearly 100 millions short on collections of 1929 tax levy. Page 4.

Cost of keeping up school buildings now is found to be more than the entire cost, plus educationals expenses of 1915. Page 8.

Promoter's $35,000,000 auto inn bubble is punctured by prosecutor. Page 9.

Judge's cool words put end to hot arguments on a steaming day. Page 11.

Death notices, obituaries. Page 20.

SPRINGFIELD.

House adopts reapportionment bill giving Chicago area four new congress seats and Gov. Emmerson is ready to sign it. Page 1.

Lawmaking and laughter mix in final hours of legislature. House enacts "gateway" amendment plan. Page 2.

Digest of bills passed to date by legislature. Page 8.

DOMESTIC.

Hoover announces plans for cooperation with Europe in aid of Germany; moratorium on debts may result. Page 1.

Deputy Sheriff Al C. Exner shot to death at Lake Geneva, Wis., when he investigates noisy party in garage. Page 1.

Boston, having waited two years for postoffice on $6,000,000 site, suggests it be used as a cow pasture. Page 3.

Mrs. Cornelius Vanderbilt Jr. to fight Reno divorce suit. Page 3.

Federal judge says Jewish rabbi may issue sacramental wine to those not members of their own congregation. Page 9.

FOREIGN.

Draft of new Spanish constitution ready; ignores Catalanian demand for self-rule. Page 6.

Envoys of 50,000,000 Moslems meet to seek united front to Britain at India conference. Page 6.

London excited by Hoover's plan to help Germany. Page 6.

Vatican charges Italy ignores its note; controversy rages anew. Page 11.

Towns in Siberia remind TRIBUNE writer of stories of America's once wild and woolly west. Page 12.

SPORTS.

Field of 15 named to start in $50,000 American Derby today. Page 17.

Cubs beat Robins, 12 to 7; Wilson hits eighth homer. Page 17.

Athletics pound four Sox pitchers for 10 to 4 victory. Page 17.

Harvard crew beats Yale in annual race by more than two lengths. Page 17.

Yachts sail today in race to Michigan City. Page 17.

Fads, owned by Ralph J. Hines, wins first prize in qualified hunters class at Lake Forest horse show. Page 18.

Louis Thalheimer and Luke Williams win semi-finals doubles match in Western tennis tournament at River Forest. Page 19.

EDITORIALS.

Railroad Rates; Reform in Legal Practice; A Question from a Lady; Obedience to the Law; Favorites at Yale. Page 10.

BOOKS.

Yardley tells how U. S. lagged in use of secret codes and in unraveling those used by other nations. Page 12.

European travel is made interesting in book for children. Page 12.

Some new books and best sellers of the week. Page 12.

FINANCE, COMMERCE.

Scrutator tells how high grade bond activity precedes return to normal in security buying. Page 21.

Trade reviews find summer letup is of slight proportions. Page 21.

Oil shares perform better as general stock list declines a little. Page 21.

E. J. Dies says government's holdings of wheat and cotton block trade recovery. Page 21.

Want Ad Index. Page 25.

Average daily net paid circulation of THE CHICAGO TRIBUNE

February, 1931, *in excess of* **795,000**

March, 1931, *in excess of* **805,000**

April, 1931, *in excess of* **815,000**

May, 1931, *in excess of* **820,000**

CUTMORE FIRED AS 'GRAFT' CRIES IRK ASSESSORS

Angry Taxpayers Storm Office.

(Pictures on back page.)

With the shout "grafters" ringing at their backs, four hot and bothered assessors went into executive session yesterday as more than 3,000 taxpayers milled through the third floor county building corridors and fired Harry S. Cutmore, director of appraisals and militant apostle of the 1928 scientific reassessment.

The charges of insubordination on which the dismissal was based are the outgrowth of six months of heated blokering between Cutmore and the present board of assessors, composed of John E. Conroy, John E. Traeger Jr., Walter W. L. Meyer, Gene G. Oliver, and Adam Wolf. Although a statement of the charges purported to come jointly from Wolf as chairman and Conroy as secretary, Wolf was not at the meeting, nor has he been present at any complaint hearings.

Restores Power to Board.

The dismissal on the eve of the preparation of the 1931 quadrennial assessment restores the assessors to the full powers of their office, which the board virtually abdicated in favor of Cutmore when he was appointed to direct the reassessment to eradicate the glaring inequalities of the 1927 quadrennial. The ouster of Cutmore was declared by County Attorney Hayden N. Bell to be a step toward the old order.

In this view Attorney Bell was joined by George C. Fairweather, chairman of the joint commission on real estate valuations, and John O. Rees, its director. However, these pointed to what they termed the brighter side of the dismissal—the ultimate breakdown of the present system of assessing and a resultant reformation.

President Emmett Whealan in terming the ouster "unfortunate" and "a mistake," gave a more gloomy picture in relation to the financial situation of local governments. He foresaw possible errors in the building of the quadrennial assessment by the assessors in the absence of Cutmore as subject to challenge and voiding the assessment to paralize local governments financially.

Crowds Pack Corridors.

The four assessors came to the county building yesterday to be confronted with a scene bordering on pandemonium. Crowds of taxpayers packed the corridor on the third floor with their tempers frayed by anger at high tax bills and a thermometer above 90 degrees. The officials reached their offices by fire escapes from another floor after being greeted with cries of "grafters" and "robbers" as they sought to push through into their office.

The assessors had allowed but one day for filing of complaints against the 1930 assessments on all the 1,000,000 parcels of property in Chicago. The assessors blamed Cutmore for the turmoil, but later Conroy, chief antagonist of Cutmore in the latter's three years of service, admitted that Cutmore had acted on the board's orders.

Red faced and sweltering, the 285 pound secretary appeared before the taxpayers. The others stood behind mopping their brows. The throng greeted them with catcalls, boos and hisses. The milling increased, several women fainting and cries for water for a time drowned out shouts against the taxes. An appeal to Acting Commissioner Alcock brought twelve policemen.

Will Hold Night Sessions.

Conroy announced the assessors would sit until 9 o'clock each night, today, tomorrow and Monday, to hear the complaints. He urged those in the crowd to leave and come back later so that complaints might be received in an orderly manner.

There was but little diminution in the shouts of the taxpayers. The board then went into executive session. The dismissal of Cutmore was announced in a formal statement charging him with open hostility to the board, favoring loop property owners and openly advocating the abolishment of the board in supporting the bill of Mayor Cermak to create a single assessor.

Cutmore was at lunch when a messenger placed the notice of immediate dismissal on his desk. He was put into office by the county board in November, 1928, on the recommendation of the board of assessors. From the first he met vigorous opposition in fighting to uphold the reassessment under rules of the state tax commission.

Later he won the support of for-

(Continued on page 4, column 2.)

SHE MIGHT HAVE ARRIVED A LITTLE MORE GRADUALLY

"HERE I AM AT LAST, DARLING!"
"HOLD ON, LADY!! WAIT TILL TH' TRAIN STOPS!"
"I THINK IT MUST BE MISS SAHARA DESERT"
"WHO'S THAT GETTING OFF ALL AT ONCE?"
SUMMER
HER WARDROBE FOR THE NEXT THREE MONTHS

5,000 to Drill in Chicagoland Sports Meet

BY ARCH WARD.

Chicagoland's first Sports Congress, the greatest demonstration of mass athletics ever held in the United States, will take place at Soldiers' field tomorrow afternoon. It will bring together more than 5,000 men, women, and children, the majority of German, Polish, Czech, Slovak, Norwegian, and Ukrainian descent.

Chicago sport followers have seen football with its 22 contestants charging up and down the gridiron and they have seen the 18 principals of a baseball game in action. But the sports congress presents them with a view of thousands of athletes of both sexes, of all ages, going through their paces in unison.

5,500 March in Parade.

The parade of nations, with its 5,500 participants, will begin at 1:45 o'clock. It will be followed by the raising of the flag and the singing of "The Star Spangled Banner" by all the contestants and spectators. From then until 5 o'clock, when all take part in the closing mass drill, there will not be a dull moment.

Admission is only 25 cents. Twenty-three ticket booths will be opened at 11 o'clock on the west, south, and east sides of Soldiers' field to accommodate the thousands expected to attend. There are no reserved seats. Net proceeds will be donated to charity.

The court of honor between the Field museum and the stadium will be closed to traffic tomorrow, as the athletes will assemble there for the parade.

United for First Time.

To hundreds of participants the Sports Congress, with its cast of thousands, will be an old play, for mass athletics is the principal of the Sokols, Falcons and Turngebund. But it will be a new spectacle to most of the American born spectators and contestants. This will be the first time all these groups have been brought together.

The actors in Chicagoland's greatest show are grouped as follows:

Polish Falcons	1,200
German Turners	1,000
Czecho-Slovakian Sokols	1,000
Foreman Junior High school	300
Illinois National Guard	300
Four bands	200
Two drum corps	150
Northwest parks	200
Slovak Union Sokol	150
Norwegian Athletic association	100

Persons planning to attend are urged to arrive early. The choice seats are in the upper rows of the east and west stands and they will be filled on a first come first served basis.

ROB PETRILLO AND WIFE OF RINGS AND $700

James C. Petrillo, head of the musicians' union, was robbed of $700 in cash early this morning, and his wife, Marie, lost two diamond rings valued at $1,200 when the couple, accompanied by a chauffeur, Henry Schiffrich, and their nine year old son, Le Roy, drew up before the Petrillo home at 1039 North Austin boulevard.

With his wife and son Petrillo had spent the evening at a loop motion picture theater, pausing for refreshments on the way home. As the Petrillo car stopped another car drew alongside and two men alighted. One stuck a gun against the chauffeur's ribs, while the other covered Petrillo. Then the rings and money were taken.

In another robbery a gunman obtained $8,190 in money and jewels from Mr. and Mrs. Guy Callaway of the Pershing hotel, 6400 Cottage Grove avenue, and Mr. and Mrs. Leo Derzbach of 7827 South Shore drive. Derzbach and Calalway are partners in the Callaway Motor Sales company, 6450 Cottage Grove avenue.

The two couples were returning to the Derzbach home after an evening at a theater when at South Shore drive and Cheltenham place their automobile was boarded by the bandit, who sat down in the rear seat between the two women. At 80th street he completed the robbery and departed in a car with two confederates. As he left he remarked to Callaway, "I missed you last year, but got you this time." Callaway recalled he and his wife had escaped a robber in 1930 by slamming the door of their apartment on his arm.

THE WEATHER

SATURDAY, JUNE 20, 1931.

Sunrise, 5:14; sunset, 8:28. Moon sets at 12:14 a. m. on Sunday. Venus, Mercury, and Saturn are morning stars. Jupiter and Mars are evening stars.

Chicago and vicinity—Mostly fair and continued warm Saturday; moderate to fresh southwest winds; Sunday unsettled and cooler, some likelihood of showers.

Illinois—Mostly fair and continued warm Saturday; Sunday somewhat unsettled, probably scattered thundershowers, cooler in central and north portions.

TRIBUNE BAROMETER

TEMPERATURES IN CHICAGO

MAXIMUM, 6 P. M.			94
MINIMUM, 6 A. M.			70
3 a. m. 77	Noon 89	5 p. m. 90	
4 a. m. 76	1 p. m. 91	9 p. m. 87	
5 a. m. 76	2 p. m. 92	10 p. m. 87	
6 a. m. 76	3 p. m. 93	Unofficial—	
7 a. m. 77	4 p. m. 94	11 p. m. 87	
8 a. m. 78	5 p. m. 94	Midnight 87	
9 a. m. 83	6 p. m. 93	1 a. m. 86	
10 a. m. 85	7 p. m. 92	2 a. m. 86	
11 a. m. 87			

For 24 hours ended 2 p. m. June 19. Mean temperature, 84; normal, 68; excess since Jan. 1, 527 degrees.
Precipitation none; deficiency since Jan. 1, .95 of an inch.
Barometer—8 a. m., 29.97; 8 p. m., 29.81.

[Official weather table on page 28.]

Lake Geneva Deputy Slain in Gun Battle

Lake Geneva, Wis., June 20 (3 a. m. Saturday).—Deputy Sheriff Al C. Exner was shot and killed here early this morning and his slayer, Walter Morgan, a neighbor, was probably fatally wounded in a gun fight which flared when Exner and another deputy broke up a liquor party in Morgan's garage.

The slain deputy and Morgan were neighbors, and it was when Exner was aroused by the sound of sporadic firing in the vicinity of the Morgan home that he investigated. As he left his home he heard several other shots, and fearing that serious resistance might be encountered he summoned Deputy Sheriff Herbert Debler to aid him.

Neighbor Kills Exner.

As the deputies entered the garage they noticed five men standing in various corners. The light was low. Exner inquired as to the identity of the man firing and then beckoned to Morgan.

Morgan advanced, hands in pockets, and moved as though to withdraw them. Suddenly he whipped out a revolver and fired one shot. The bullet pierced Exner's heart, killing him instantly. Almost simultaneously Debler fired, his bullet lodging above Morgan's heart. Morgan dropped, probably fatally wounded, and was taken to the Walworth county hospital seven miles away.

Investigate Feud Theory.

Debler leveled his revolver at the other men. They offered no fight. They were held for questioning by District Attorney Arthur T. Thorson. The four are Charles Saber, Bill Borgan, William Morgan, and R. Morgan, all of Lake Geneva. William Morgan is a brother and R. Morgan a nephew of Exner's slayer. They knew of no reason for the killing. Police are investigating to determine if a feud might not have partly inspired it.

Exner was a deputy sheriff of Walworth county and also a motorcycle policeman of Lake Geneva, and was well known and popular in this region. He was married and father of two children. He was 35 years old. Last year he captured Claude Diffiner, a farm hand, who had kidnaped Betty Ann Foster from her father's farm near Valparaiso, Ind.

Girl, 9, Dies of Burns Received at Bonfire

Theresa Denz, 9 years old, 5213 Cuyler Avenue, died yesterday at the Norwegian-American hospital of burns received Thursday afternoon. A blazing paper bag blew out of a bonfire and ignited her dress. She tore the garment off, but received burns which proved fatal.

Hope Showers Will Cool Off City Tomorrow

360,000 on Beaches

Yesterday's beach attendance was estimated by police and park officials to be about 360,000, divided as follows:

Rogers Park	25,000	31st Street	15,000
Clarendon	25,000	Jackson Park	50,000
Diversey	30,000	75th Street	20,000
Belmont	25,000	79th Street	15,000
Fullerton	20,000	101st Street	15,000
Oak Street	150,000	Natatoriums	9,000
12th Street	10,000		

Chicagoans sweltered yesterday in the hottest weather they have had so far this year. The heat wave, which set the city gasping Thursday with a maximum of 90 degrees, struck with even more intensity yesterday, and may not have reached its crest, according to the weather man, C. A. Donnel.

Yesterday's maximum was 94 degrees, a mark 26 points above the seasonal normal at 68. At 3 o'clock this morning the temperature had descended 12 degrees, to 82. Today, Mr. Donnel predicted, may see the mercury soaring to 95 or 96. He expressed hope that tomorrow would bring cooling showers, but admitted the outlook is uncertain.

And withal, the advent of the summer season, as reckoned on the meteorological calendar, is still two days off. Summer officially will not be here until Sunday, June 21. Mr. Donnel had to go back to the 88 degrees of 1872 and the mark of 95 degrees in 1913 to find a more excessive temperature on June 19.

Three Deaths During Day.

Three deaths directly or partly attributed to the heat occurred during the day. The municipal and park beaches accommodated a record advance season crowd without a drowning, although some of the beaches have not yet placed life guards on duty.

The day's first weather victim was George Kimball, 62 year old house painter of 6257 Woodlawn avenue. While working on a scaffold painting a neighbor's house at 6523 Woodlawn avenue, Kimball suffered a dizzy spell, fell two stories and suffered injuries resulting in his death in an ambulance en route to the Jackson Park hospital.

The other two victims, both chronic sufferers from heart disease, were Michael McEnerney, 59 years old, 1649 West Grand avenue, and Steve Gresh, 48 years old, 2725 Des Plaines street, Blue Island. Each was found dead at home as a result, the coroner's office said, of heart attacks aggravated by the heat.

100,000 at Oak Street Beach.

As usual, the city's most popular bathing place was Oak street beach. Lincoln park police estimated the crowd there at 100,000. Although H. O. Weege, superintendent of the Lincoln park system, announced the bathhouses will not open until July 1, a skeleton staff of 23 life guards has already been employed.

The south park beaches will officially open on June 27, Supt. George T. Donoghue announced. The rule until that time will be to allow bathers the use of the beaches "at their own risk," Mr. Donoghue said.

The courage of a companion and the prompt arrival of an inhalator squad saved the life of Alfred Battori, 15 years old, 434 Orleans, street, who was seized with cramps while swimming off Navy pier.

Battori was sinking for the second time when his chum, Henry McCarthy, 17 years old, 439 Orleans street, seized his hair and pulled him to the pier.

Heat Wave Spreads East.

The heat wave which, according to Forecaster Donnel, originated in Montana, spread over the central and southeastern states yesterday, penetrating even to the Atlantic coast and New England.

With the mercury at 86 degrees in New York that city's beaches were thronged. At Albany the maximum was 92.9 degrees.

Bloomington, Ind., reported 100 degrees on an official thermometer, as did Waterloo, Ia. Mattoon, Ill., claimed an unofficial record of 102. Thermometers registered 96 degrees at Milwaukee, 93 at Springfield, 96 at St. Louis, 94 at Omaha, Cincinnati and Indianapolis, and 92 at Kansas City. Duluth had a temperature of 90.

Berwyn Youth Loses Eye in Electric Fan Accident

Frank Loss, 17 years old, was about to step from his home at 3428 South Lombard avenue, Berwyn, yesterday when there came a ripping crash from an electric fan in the living room a few feet away. As young Loss turned back, a blade of the fan was detached and flew whirling into his face. He was taken to the county hospital, where it was found his left eye had been hopelessly cut. The eye was removed later by Dr. Robert Lennon.

SENATE CLOSED, HOUSE ENDING IN LEGISLATURE

Bill to Remap State to Governor.

Session Is Closed

Springfield, Ill., June 20, 2 a. m.—[Special.]—The general assembly is half closed and half open. At 1:36 the senate adjourned until June 30, when it will return for the usual sine die adjournment.

The house at midnight had recessed until 9:30, when it will hold its finishing session. Speaker Shanahan says he will try to keep the members here until 2 p. m. or later to plow through the bills still on call in the house, although the remnants are mostly small fry.

One of the last actions of the senate was to kill the chain store taxing bill.

A digest of legislation enacted at the session of the Illinois assembly which is now closing will be found on page 8.

BY ARTHUR EVANS.
[Chicago Tribune Press Service.]

Springfield, Ill., June 19.—[Special.]—Four new seats in congress are gained by the metropolitan area—Cook, Lake, Will, and Du Page counties—in the congressional reapportionment plan which cleared the final hurdle in the house today and now goes to Gov. Emmerson. It is the first reapportionment in 30 years, and it is 20 years overdue.

SOL. RODERICK.

By a vote of 105 to 34 the house concurred in the report of the joint conference group which was accepted last night by the senate. The bandwagon went on a parade towards the end, and 25 Democrats voted with eighty Republicans to put it through.

The only Republican member to vote against it was R. G. Soderstrom of Streator, president of the Illinois Federation of Labor. He joined 33 Democrats, including Minority Leader Igoe, who voted no. When the bill passed the house recently only two Chicagoans supported it.

Why Democrats Fought It.

The Democratic caucus had decided to oppose it on the ground that another landslide like that of last November might make possible a Democratic redistricting in 1933.

Senate Democrats went the other way when the bill was passed in the upper branch, and though they denounced the bill, only 3 of them voted against it. With this example, the house Democrats broke down party lines today—the Republicans had sufficient votes, so further fighting was futile.

Cheers resounded through the chamber as the vote was announced, and downstairs in the governor's office there was jubilation. The re-map is regarded as the one big item to redeem a session otherwise rated a hopeless flop.

Barr May Try for Seat.

Gov. Emmerson exerted administration influence for the bill and the leaders who did most of the hard work were Sol. P. Roderick [Rep., Chicago], Richard J. Lyons [Rep., Mundelein], and Senator Richard J. Barr [Rep., Joliet]. Incidentally the remap makes a new district in which Mr. Barr may run for congress.

Before announcing the house vote Speaker Shanahan told the Democrats he was grateful for their support of the bill and their coöperation in letting it sweep through the house in the expiring hours, which are filled with the usual turmoil and mad rush.

Gov. Emmerson has his pen all ready to sign the bill.

The loudest voice raised against the bill was that of M. E. Bray [Dem., Litchfield], who said: "You Republicans will hear from this monstrosity in days to come."

Rainey Is Criticised.

Many of the Democrats, however, were muttering among themselves that as a party group they had been "led into a trap" by Congressman Henry T. Rainey of Carrollton, a Democrat who opposed the bill because it adds new Republican territory to his district. They said if the party caucus had turned a deaf ear to the Rainey siren song, and had not voted to oppose a re-map the Democrats would have fared better by accepting the original bill recarving the state.

On the roll call, Frank Ryan [Dem.,

Chicago], began to lead the march of Democrats for the bill. The poll showed 15 Cook county Democrats and 10 from downstate voting for the re-map, while seven from Cook and 28 from downstate voted in the negative.

Roll Call Analysed.

Analysis of the roll call, which recorded all Republicans for the bill except Soderstrom, shows the Democrats divided as follows:

Cook county Democrats for the bill: Bolton, Boyle, Cola, Donahue, Gormley, Hruby, McSweeney, L. C. O'Brien, T. J. O'Brien, Perina, Pintozzi, Rateau, Rostenkowski, Frank Ryan, Skarda—15.

Downstate Democrats for the bill: Borders, Davidson, Edwards, Hoksen, Kimbro, Kribs, McClure, Sinnett, Alex Wilson, R. J. Wilson—10. Total, 25.

The bill carves the state into twenty-seven new congressional districts, of which fourteen are in the metropolitan area, which has 57 per cent of the population.

Wallop Gas Bootleggers.

A wallop at bootleggers of gasoline is the aim of a bill which just got under the senate wire after the house had put on a little extra juice to get it through in time for the senate to act and not miss the horse races. It was the Carlson bill, No. 588, which provides that distributors of gasoline must furnish $25,000 bonds and that brokers must register and make monthly returns. Garret Kinney, director of finance, managed to get amendments into the bill in the house which he deems will put teeth into the gasoline bootleggers and swell the gas tax fund. Mr. Kinney figures it means more than $2,000,000 a year to Illinois.

A group from the house late tonight made a sudden concentration upon the Noonan bill to make sixty wards in Chicago instead of fifty. It was on the senate calendar, but senate leaders said votes were on hand to kill it if brought to a vote.

At midnight came the senate went through the process of calling it officially annother day, and thereupon they passed the state tax levy bill. This was for $47,000,000. It calls for $18,000,000 for general revenue and $10,500,000 for school fund annually for the next two years.

KILL CHAIN STORE BILL.

Springfield, Ill., June 20, 1 a. m.—The chain store bill was killed tonight by the senate. At midnight, when the Saturday session opened, Senator Arthur A. Huebsch [Rep., Cook] moved that consideration of the bill be postponed until the next session of the legislature. He said it properly would come within a special session on revenue, which is expected by most of the members.

"The bill lost its value when the senate reduced the so-called equalization fee from $1,000 to $200," said Mr. Huebsch. "It reduced it to a narrow piece of class legislation, applying to a limited number of stores, and the courts would throw it out as class legislation. We're coming back in special session anyhow, and all these revenue questions belong to that."

"I agree with Mr. Huebsch," said Senator Richard J. Barr [Rep., Joliet].

"Here, too," echoed Senator James J. Barbour [Rep., Chicago].

The motion to shelve the bill was passed viva voce with one or two voices raised against it.

FRANCE SENDS U. S. CITIZEN TO JAIL AS DESERTER

[Chicago Tribune Press Service.]

ROUEN, France, June 19.—Leon Rogen, Russian born, who joined the French army during the war, deserted when ill health caused him to pass his military career in hospital beds, and then went to the United States and became naturalized, was sentenced today to six months' imprisonment for desertion.

Rogen was apprehended last September when he came to France on a visit. He has been languishing in a military prison in Rouen ever since. He claims he was mistreated by the jailers. His frail health broke down while he was in prison and for a long time he was in a precarious condition.

His condition was responsible for the 6 months' sentence, which is comparatively light for desertion in face of the enemy.

Youth Loses Life as He Tries to Rescue Kitten

His attempt to rescue a frightened kitten which was clinging to the side of an airshaft yesterday cost the life of Joseph Gill, 15 years old, 3620 South Michigan avenue, a Negro. Gill fell, three stories down the airshaft.

LAWMAKING AND LAUGHS MIXED IN FINAL HOURS

House Enacts "Gateway" Amendment Plan.

BY PERCY WOOD.

[Chicago Tribune Press Service.]

Springfield, Ill., June 19.—[Special.]—On this the concluding night of the session of the state legislature the house passed important last minute legislation in an atmosphere of levity. The senate expected to adjourn in the early hours of the morning, but the lower chamber does not plan to stop work until noon, perhaps later.

Most important of the night's doings was the passage in the house of the so-called "gateway amendment" embodied in a senate resolution which allows the submission to the voters of three proposed amendments to the constitution every two years instead of one amendment, the present law.

This was done, according to Minority Leader Igoe, to provide the opportunity of bringing the Illinois constitution up to date.

"It isn't a bad constitution," said Igoe, "and if we are allowed the power of burnishing it up a bit it will serve us adequately."

There was no argument and no adverse votes on the question.

House Joker Made Butt.

This out of the way, Anthony Pintozzi [Dem., Chicago], the practical joker of the house, was "given the sponge," the stock gag of the session.

In recent weeks, the practice of dismaying members by placing a sopping sponge on their chairs while they are on their feet in debate has been carried out extensively—generally by Pintozzi. Most of the Democrats and a majority of Republicans have been victims. Tonight, when Pintozzi rose from his seat for a moment, the sponge was set in position and brought him bolt upright the moment he was seated, to the united cheers of the entire chamber.

Back to serious work, the house passed with a good majority the bill introduced by Senator Adelbert H. Roberts [Rep., Chicago] to bar the manufacture, transportation and sale of machine guns.

Then Another Joke.

Then some of the members framed a fake message from the senate informing Representative Robert M. Woodward [Rep., Chicago] that the upper house was refusing to pass some of his bills—a note couched in impudent and insulting language. Woodward was thunderstruck, rose to a point of personal privilege to state his rights and was egged on with perfect gravity by the conspirators.

All manner of suggestions were made to him; that he stalk into the senate and call it down properly, or, better still, declare a one man filibuster on all senate bills left on the house calendar.

All this unexpected aid was too unanimous to keep Mr. Woodward in an unsuspecting state for long and the house went regretfully back to work.

Raise School Bond Power.

It passed next the Chicago board of education bill allowing an increase of bonding power from $5,700,000 to $7,500,000, thereby bringing up to date one of the Strawn bills passed in the special revenue session last summer. It was drafted by Harris S. Keeler of the Chicago bureau of public efficiency and aims to prevent defaulting of payment of tax warrants next year.

So many roll calls during one day—there were at least fifty—had by this time exhausted the vocal powers of Clerk George C. Blauer and his assistants and Representative Richard J. Lyons [Rep., Mundelein] was called to the rostrum as a substitute. He was immediately dubbed "leather lungs."

Of particular satisfaction to the labor group was the passage of the amended workmen's compensation act, allowing an increase of payments to injured workers and the families of those killed at work. An agreed bill, it raises the maximum payment in case of death from $1,656 to $2,500 in case of a single man, and from $3,750 to $4,000 for a family man. Totally disabled workers are allowed $55 per week for the remainder of their lives.

CUTHBERTSON SORRY HOUSE TABLED 80 JUDICIAL MEASURES

Springfield, Ill., June 19.—[Special.]—Regret that the house saw fit to table 80 bills sponsored by the judicial advisory councils of Illinois and Cook county, was expressed today by Senator Andrew S. Cuthbertson [Rep., Bunker Hill], chairman of the state council. The entire program with one exception met death in the house late last night, the one bill left authorizing the continuance of the councils for two more years.

"These bills," said Senator Cuthbertson, "passed the senate by an almost unanimous vote and failed in the house because they were presented to the house so late in the session that it gave opportunity to those who opposed them to threaten other important legislation by filibuster if the bills were pressed. Accordingly it was agreed by the leaders in the house that the bills be stricken from the calendar and the councils be continued for two years for further study.

"While this is very discouraging to those who have so faithfully given two years of time and study in an effort to modernize practice and procedure in Illinois still it is not surprising when we consider like legislation in other states. More than five years of study was made by a like body in Massachusetts before any legislation was enacted. If the bill continuing the life of the council for two more years shall receive the approval of the governor, the study will be continued.

"Objectionable features in the bill, if any there be, will be eliminated. Differences of opinion will be ironed out and progressive legislation relative to practice and procedure will be submitted to the next session of the general assembly."

HOUSE CREATES COMMITTEE TO HUNT REVENUE

Springfield, Ill., June 19.—[Special.]—Authorization of a committee to investigate the sources of Illinois state and municipal revenue and recommend additional means of raising money to the next general assembly was given in the house today by passage of the Meents senate bill.

The commission, if approved by Gov. Emmerson, will consist of four members of the house, four members of the senate, and three persons to be appointed by the governor. It is allowed a $25,000 appropriation.

The commission bill grew out of a house resolution sponsored by Elmer J. Schnackenberg [Rep., Chicago]. A committee functioned for several months during the session recommending, among other things, tobacco tax and legislation allowing the state to transfer idle money from "fat" funds to those near depletion.

NOMINATE FISHER TO BE CHIEF OF CRIMINAL COURT

Circuit Judges Act, but Superior Bench Delays.

Judges of the Circuit court at a meeting yesterday in the county building nominated Judge Harry M. Fisher for the post of chief justice of the Criminal court. Superior court judges were to have met at the same time to make their nomination for this office, but because of the absence of Judge Denis E. Sullivan in Springfield, the meeting was postponed indefinitely.

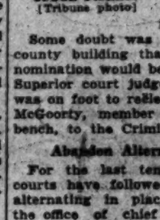

JUDGE FISHER.
[Tribune photo]

Some doubt was expressed at the county building that Judge Fisher's nomination would be seconded by the Superior court judges. A movement was on foot to reelect Judge John P. McGoorty, member of the Superior bench, to the Criminal court post.

Abandon Alternating Plan.

For the last ten years the two courts have followed the custom of alternating in placing members in the office of chief justice of the Criminal court, but Judge Walter P. Steffen, member of the executive committee of the Superior court, said yesterday that the Superior judges had decided to abandon this custom. He said there had been strained relations between the Superior and Circuit court judges.

At the Circuit judges' meeting the following officers were elected: Judge William V. Brothers, chief justice of the Circuit court; Judge Stanley Klarkowski, head of the chancery division, and Judge John R. Caverly, head of the law division.

Three Named to Committee.

Judges Klarkowski, Philip Finnegan, and George Fred Rush were appointed to the committee on help whose function is to pass upon the number of employés assigned to the various county departments.

Judge Brothers will succeed Judge Klarkowski as chief justice of the Circuit court, but because of the absence of Judge Brothers on a vacation trip in Alaska, Judge Thomas J. Lynch was nominated acting chief justice until his return. All appointees will assume office on July 20.

30 COOK TOWNSHIP COLLECTORS VOTED OUT OF THEIR JOBS

Springfield, Ill., June 19.—[Special.]—Thirty Cook county township collectors, largely of Republican faith, were legislated out of office today by action in both houses of the assembly.

The house acted first, passing senate bill 575, introduced by Senator Richard J. Barr [Rep., Joliet]. This, presented in connection with the Bohrer bill providing for the semi-annual payment of real estate taxes, applies in its original state only to downstate counties, excepting Cook. It was passed by the senate in that form.

The bill then went to the house and in committee was amended to strike the phrase "in counties of 500,000 or more" which made the bill apply to every county in the state. The amendment, it is understood, was suggested by Harris S. Keeler of the Chicago bureau of public efficiency. It came up on third reading this afternoon and went through.

Due to the last minute rush, preceding tomorrow's expected adjournment, the bill went back to the senate immediately for concurrence in the amendment and, much to the surprise of Democratic members, went through sailing.

OPERA SINGER FLIES CHANNEL IN GLIDER PLANE

[Chicago Tribune Press Service.]

PARIS, June 19.—Lissant Beardmore, a Canadian, hopped across the English channel in a glider today. He accomplished this motorless feat in 1 hour and 40 minutes. He took off from the Lympne air field on the British coast at 4:20 p. m. and alighted at St. Inglevert airdrome, near Calais, at 6 o'clock.

His flight recalls another step forward in motored aviation when Louis Blériot flew across the channel in 1909.

Beardmore's arrival at the French airport was quite unexpected and he was received only by the manager and a handful of employés. The flyer, who is 54 years old and an opera singer, declared the crossing was easy and was not marked by any difficulties. He said he was launched from an altitude of 13,000 feet by an airplane.

DALLAS PASTOR CONFESSES HE HANGED HIMSELF

Dallas, Tex., June 19.—(AP)—B. P. Brown, supply pastor of the North Dallas Baptist church, went before members of his congregation tonight and confessed he had trussed himself from an electric fan in the church early Thursday.

Brown previously had told officers four masked men had abducted him, stripped him of his clothes and hanged him to a church chandelier as a result of factional strife in the congregation. He was only slightly injured.

OFFICERS CLEAR SELVES OF ERROR FREEING MANIAC

No One to Blame, Result of Inquiry.

After a day of investigating it was decided yesterday by George Seif, clerk of the Criminal court, and Sheriff William D. Meyering, who controls the jail patronage, that nobody was responsible for the error which turned loose a homicidal maniac after he was sentenced to the Chester Asylum for the Criminal Insane by a jury in Judge Schwaba's Criminal court.

Sheriff Meyering spent most of the afternoon questioning Acting Warden George Gibson and the other jail employés who handle the discharge of prisoners. When he finished he issued a short statement that none of his employés is responsible for allowing Michael O'Neil, who tried to kill his wife, to walk from the jail.

Seif Clears His Office.

Earlier in the day Seif issued a typewritten statement saying that his investigation of the facts showed that the release of O'Neil "was not through any mistake of my office." Seif claimed that his office only issued the orders as entered of court record and properly delivered these orders to the jail.

The jail authorities on Thursday said that the release was the result of an error by an inexperienced court clerk, who prior to two months ago never had any court experience. The clerk, the jail authorities say, should have noted on the stricken off with leave to reinstate slip that another slip had been sent ordering O'Neil to the asylum. This would have prevented his discharge.

Manned by New Help.

One of the few veteran employés of the Criminal Court building said that the error was probably due to the fact that both the courts and jail are manned by new help. Seif, when he took over the office of clerk of the court, replaced practically all of the old Republican help. The same is true in the jail. Warden David Moneypenny and his assistant superintendents are about the only old employés left.

In the meantime the police have searched unsuccessfully for O'Neil, who on March 24 beat his wife on the head with a home made mallet. He threatened to kill her if ever released from jail.

Unemployed Mechanic Ends Life in His Home

Supposedly despondent over unemployment, Edner Nielson, 42 years old, a building craftsman, ended his life by gas in his home at 4345 North Crawford avenue, last night. His body was found by his wife.

NEW WISCONSIN SUMMER COTTAGE

OWNER WILL SACRIFICE
½ ACTUAL VALUE
COMPLETE $750
WILL TAKE PART CASH

3 rooms, inside toilet, screened porch, on almost unknown Wisconsin lake. 2½ hours' drive from Chicago. Finest fishing and duck hunting in the state; sand beach, mineral springs. Lake is 12 miles long, 9 miles wide. Agents and brokers not wanted.

ADDRESS O B 305, TRIBUNE

THE STORE FOR MEN

MARSHALL FIELD & COMPANY

Harris Coggeshall
United States Water Tennis Champion
and
Clara Louise Zinke
winner of the Tri-State Championship last week
will be on
THE SPORTSMAN'S FLOOR THE FIFTH
This Morning from 9:30 to 11
to meet and greet all those interested in tennis and to demonstrate grips and strokes. They will also be glad to assist you in the choice of rackets and equipment.

PHONE RANDOLPH 1200 FOR A FAN

Eskimo, 8 inch sta. . . . $5.95
Gen. Elec., 10 in. osc. 2-sp. $15.95
Westghse., 12 in. osc. 3-sp. $28.50
Other sizes priced proportionately
PAY MONTHLY on YOUR LIGHT BILL
(small carrying charge)
COMMONWEALTH EDISON ELECTRIC SHOPS

HOT-WEATHER HEADACHES

Caused by taking cold through overheating and sudden cooling off—quickly relieved with Quinine and a gentle laxative. Take a few tablets of Grove's

LAXATIVE BROMO QUININE

LOOK FOR THIS SIGNATURE E. W. Grove

Cooling BEVERAGES

Step to your ice box and cool yourself. Lay in a supply for over Sunday at A & P's low prices. Too, we suggest Iced Coffee or Iced Tea with a cooling salad for days like these.

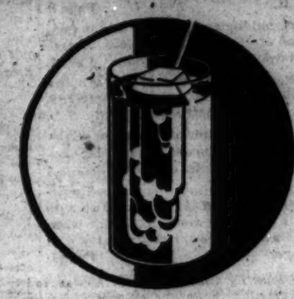

A&P ESTABLISHED 1859 WHERE ECONOMY RULES

Beverages

Edelweiss Extra Pale Dry Ginger Ale, Green River (lime flavor) or Hires Root Beer.

3 24-oz. Bottles 29c
(Plus bottle deposit)

EDELWEISS Beverage LIGHT OR DARK ..... 4 12-OZ. BOTTLES 25c
CLICQUOT CLUB Ginger Ale GOLDEN OR PALE DRY ..... 2 BOTTLES 29c
EIGHT O'CLOCK Coffee MAKES DELICIOUS ICED COFFEE ..... LB. 19c
Extra Fine Granulated Pure Cane in Bulk or Beet in Cloth Bag Sugar 10 LBS. 47c

for ICED TEA
Grandmother's Black Tea ½-LB. TIN 19c
Grandmother's Green Tea ½-LB. TIN 32c

for SALAD

Rajah Salad Dressing . . . . . 2 8-OZ. JARS 25c
Ripe Tomatoes . . . . . 2 LBS. 15c
Iceberg Lettuce (SIZE 48) . . . . . HEAD 9c
Cucumbers . . . . . 2 FOR 15c
Lemons . . . . . DOZ. 33c
Philadelphia Cream Cheese . . 2 3-OZ. PKGS. 23c
Fancy Medium Shrimp . . . . . 5½-OZ. CAN 15c
Del Monte Asparagus Tips . . PICNIC SIZE TIN 19c
S. P. K. French Dressing . . . . . 8-OZ. BOTTLE 19c
Libby's Bartlett Pears . . . . . NO. 2½ CAN 19c

A & P Food Stores
The Great Atlantic & Pacific Tea Co.—MIDDLE WESTERN DIVISION

Super values for father's day

$2 $2.50 $3.50
HAND-TAILORED TIES AT
$1

It's the most marvelous opportunity in years . . gorgeous, luxurious, sumptuous quality ties . . styled right up to the minute . . smart plain colors, neat small designs, bolder patterns . . and you actually save from one-half to over two-thirds on every tie . . it's sensational!

$3 $4 $5 Imported Scotch and English golf hose $1.85

$5 $7.50 $10 Golf sweaters with or without sleeves $3.85

$1 athletic shirts at 65c 6 for $3.75

$1.50 $2 athletic shorts at 85c 6 for $5

$1.50 and $2 athletic union suits at $1.05

$5 all wool speed model swim suits at $3.95

MAURICE L. ROTHSCHILD
State at Jackson
MINNEAPOLIS CHICAGO ST. PAUL

SPECIAL

$1.65
This season's $2.50, $3.50 & $4
NECKWEAR
SUMMER CREPES—all imported from France, Italy, Switzerland—hand tailored, silk lined—reduced now to $1.65

BASKIN
133 South State Street
336 N Michigan 63rd Street at Maryland Open evenings Cor of Lake and Marion Oak Park
HART SCHAFFNER & MARX CLOTHES

THE STORE FOR MEN
MARSHALL FIELD & COMPANY

Harris Coggeshall
United States Western Tennis Champion
and
Clara Louise Zinke
winner of the Tri-State Championship last week
will be on
THE SPORTSMAN'S FLOOR
THE FIFTH
This Morning from 9:30 to 11
to meet and greet all those interested in tennis and to demonstrate grips and strokes. They will also be glad to assist you in the choice of rackets and equipment.

PHONE RANDOLPH 1200 FOR A FAN
Eskimo, 8 inch sts. . . . $5.00
Gen. Elec., 10 in. osc. 3-sp., $16.50
Westghse., 12 in. osc. 3-sp., $28.50
Other sizes priced proportionately.
PAY MONTHLY on YOUR LIGHT BILL
(small carrying charge)
COMMONWEALTH EDISON ELECTRIC SHOPS

WANTS COW ON 6 MILLION SITE OF POSTOFFICE

Mayor Curley Suggests It Be Put to Use.

Boston, Mass., June 19.—[Special.] Boston, like Chicago, has waited many years for a postoffice which was authorized, appropriated for, but not built.

Mayor James M. Curley today wrote a Postmaster General Walter F. Brown a letter dealing with the federal delays.

Two years ago the old federal building housing various federal courts and law enforcement bureaus was razed and excavations for the new building put in, but now the foundation hole stands empty and devoid of all activity.

The Mayor's Letter.

"It is customary to observe Independence day in Boston on the 4th of July each year," Mayor Curley wrote, "and as a part of the program the public celebrations committee of the city is desirous of exhibiting a municipal cow feeding where it is proposed at some time in the dim and distant future a postoffice shall be erected.

"The appropriation authorizing a postoffice in Boston was made in 1929 and federal authorities, evidently actuated by a sincere desire to relieve unemployment, have in this short period of time put in the foundation.

"I am taking the liberty of forwarding you a photograph showing the commendable contribution the federal government is making to the relief of unemployment on this particular project. This photograph was taken at 3 p. m. on June 18 and notwithstanding that it was a beautiful day and that the sun was shining you will observe that there was no one on the job.

Why Not Pasture Cows?

"The indications are that if the work proceeds with the same degree of speed and efficiency that has been demonstrated in the past two years the granting of permission to the city to pasture cows in this downtown lot will not greatly impede the work.

"The postoffice site is valued at $120 a foot or a total valuation of $6,164,400 and I am quite certain that you will agree with me that a cow grazing upon such valuable pasture land would make a real attraction.

"Trusting that you can see your way clear to issue a permit for the grazing of the municipal cow until the postoffice department sees fit to proceed with the erection of the building so as a means of relieving unemployment, I bow to remain,

"JAMES M. CURLEY."

ROYAL SPLENDOR GREETS ROTARIAN SESSION IN VIENNA

[Chicago Tribune Press Service.]

VIENNA, June 19.—Royal splendor will surround the delegates to the Rotary congress Tuesday morning when the first official session takes place.

The government has opened the long closed halls in the Bel-Hausplatz, where the foreign ministry is situated, and allowed furniture and supplies to be transported to the resort hotels. The Rotarians will occupy chairs on which the prime ministers of Franz Josef led the deliberations of Austria-Hungary. The table at which Count Leopold von Berchtold signed the declaration of war between Austria and Serbia in 1914 will be used by the chairman.

The government has also allowed valuable tapestries, once the property of Empress Maria Theresa, to be used as the interior decoration of the concert hall.

Typhoon Sweeps Province of Portugal; Eight Killed

[Chicago Tribune Press Service.]

LISBON, Portugal, June 19.—Despatches from the Portuguese province of Timor report that eight persons were killed and great damage was done both to the town of Macau and shipping by a typhoon early today.

DIVORCE SUIT IS SEQUEL TO RENO GUNPLAY

Cornelius Vanderbilt Jr., who yesterday sued his wife for divorce, alleging cruelty. He told recently of following Peter Arno, artist, with a pistol until he discovered it was unloaded.

[Underwood & Underwood Photo.]

The Cornelius Vanderbilt Jr. home in Reno, Nev., from which young Vanderbilt says he started gunning for Peter Arno, artist. Arno is not mentioned in the divorce bill which was filed by young Vanderbilt yesterday.

[Acme Photo.]

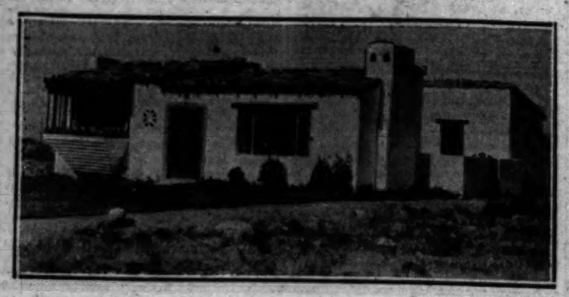

The Peter Arno home in Reno, Nev., just around the corner from the Vanderbilt homestead. Young Vanderbilt says he started for this home, pistol in hand, but finding it unloaded decided to adopt saner methods than the one he intended to employ.

Mrs. Mary Davidson Weir Logan Vanderbilt, wife of Cornelius Vanderbilt Jr., who is charged with extreme cruelty.

Peter Arno, artist, who, through his attorney, contradicts the Vanderbilt version of gun play and says he was threatened over the telephone.

MRS. VANDERBILT WILL FIGHT RENO DIVORCE ACTION

Lawyer Says She'll Get Decree.

Reno, Nev., June 19.—[Special.]—The former Mary Davidson Weir Logan of Chicago, wife of Cornelius Vanderbilt Jr., will fight the divorce action he brought here today, she announced through her attorney.

Vanderbilt, who was reported to have gone gunning for Peter Arno, artist, early last Monday only to find on abandoning his plan that his gun was empty, charged extreme cruelty in the suit. It was unaccompanied by a bill of particulars.

Declaring that if a divorce was to be granted it would be to Mrs. Vanderbilt, her attorney, William Woodburn, announced her intention of fighting the action. Mr. Woodburn said Mrs. Vanderbilt is entirely innocent of any misconduct.

Surprised at Action.

Previously Woodburn had expressed surprise at the filing of the suit, saying that at conferences with Samuel Platt, attorney for Vanderbilt, it was agreed a separation agreement would be drawn up by Vanderbilt and submitted to him.

Alluding to his conferences with Mrs. Vanderbilt's attorney, Platt said that they had discussed only the question of Mrs. Vanderbilt's support, adding that while there had been no disagreement, no agreement had been reached.

Lawyer Tells Story.

Vanderbilt's attorney, following the "Arno incident," explained it as follows:

"It goes without saying that a man is not going to leave his house and go gunning for a man without provocation and, according to Vanderbilt's story to me, he had just cause to do so, for on at least two different occasions he says he had noted open evidences of affection toward Mrs. Vanderbilt by Arno."

Arno's attorney, however, said that Vanderbilt merely had called Arno on the phone and threatened to employ a gunman. Mrs. Vanderbilt, Vanderbilt, and Arno had attended a social affair, according to Woodburn. Arno drove Mrs. Vanderbilt home, and behind them were Vanderbilt and another girl in a car, he said. Nothing was said that night of Vanderbilt's intentions, according to Arno's attorney.

Mr. and Mrs. Vanderbilt were married in Reno July 3, 1928, shortly after she had obtained a divorce from John Hancock Logan, broker of Chicago. Vanderbilt had been divorced by Rachel Littleton Vanderbilt on a desertion charge.

Santos Dumont, Pioneer in Aviation, Is Seriously Ill

SAO PAULO, Brazil, June 19.—(AP)—The health of Alberto Santos Dumont, pioneer South American aviator, who arrived from France several days ago, was causing considerable worry to his friends today. Because of his illness, "the father of aviation," as he is called in Brazil, left his steamer at Rio de Janeiro by a special launch in order to avoid a public welcome. He came to Sao Paulo immediately and has been confined to bed since his arrival.

NAUTILUS PARTS TOW LINE; ROLLS IN STORMY SEA

U. S. S. ARKANSAS [at Sea], June 19.—(AP)—Sir Hubert Wilkins' submarine Nautilus, en route to Europe on her way to the north pole, was wallowing in a heavy sea tonight about 240 miles from Queenstown, Ireland.

She had parted a tow line and towing ring attached to the U. S. S. Wyoming and her bridge and periscope had been carried away by heavy seas. Her engines had broken down and she was stationary in latitude 49° 35' and longitude 14° 40'.

The Wyoming was keeping her in the glare of searchlights in the hope of aiding her further. The crew was sealed inside attempting to repair the engines. Her communications were silent, for the batteries were being saved to supply air to the crew. A calm sea was awaited to rig another improvised towing gear.

COUPLE ADMIT RUM CHARGES.

Accused of possessing liquor and maintaining a public nuisance, Joseph F. Paturalski and his wife, Rose, who keep a candy store at 1536 Wabansia avenue, pleaded guilty yesterday before Federal Judge Wilkerson. They are to be sentenced on Tuesday.

TRIP WITH BYRD COSTS BALCHEN U. S. CITIZENSHIP

Two Years in Antarctic Disqualify Him.

[Chicago Tribune Press Service.]

Washington, D. C., June 19.—[Special.]—Two questions of citizenship were raised here today when the department of labor announced that Bernt Balchen, famous flyer, would not receive his naturalization papers at this time, and counsel for Miss Marie Averil Bland, Canadian war nurse, filed a petition for a rehearing of the suit in which the United States Supreme court recently denied her citizenship because of her refusal to promise to bear arms.

BERNT BALCHEN.

Balchen was denied final citizenship papers because of his two years' absence in the antarctic with Rear Admiral Byrd. The naturalization laws require five years of continuous residence. Balchen, a native of Norway, declared his intention of becoming an American citizen in 1927. A few months later he flew across the Atlantic with Byrd.

His contention now is that the months he spent in the antarctic were spent under the American flag and that Little America, having been claimed for the United States, is actually American soil. The bureau of naturalization, however, has pointed out that the ownership of Little America is not a settled matter and that to recognize Balchen's argument would be to step into a possible international dispute.

During the last congress a bill was introduced proposing to grant citizenship to Balchen and other members of the antarctic expedition, but the measure failed of passage.

In her petition for a rehearing Miss Bland argued that to read a requirement that women must promise to bear arms into the naturalization act was running contrary to every instinct and tradition of American civilization.

AIMS AT SKUNK, KILLS BROTHER.

Knox, Ind., June 19.—(AP)—Jack Ryan, 10, was killed today by the accidental discharge of a shotgun his brother, Horace Ryan, 14, was aiming at a skunk.

2 FLYERS LAND IN NEW BRUNSWICK; WILL FLY OCEAN

ST. JOHN, N. B., June 19.—(AP)—Otto Hillig and Holger Hoirlis, flying from Hasbrouck Heights, N. J., to Newfoundland on their way to Denmark, brought their plane down here at 7:30 p. m. [Chicago daylight saving time]. The Liberty, N. Y., flying photographer and his pilot grounded the "Liberty" gracefully at the St. John airport. They said they would refuel and take off, weather permitting, in the morning for the point from which they will try to hop the Atlantic.

WILL OF WIFE URGES HUSBAND TO MARRY AGAIN

In the files of the Probate court is a will which urges the maker's husband to remarry. The testator was Mrs. Naoma H. Ashbeck, 30 years old, who died May 2, two weeks after she executed the will. In it she bequeathed most of her $10,000 estate to her husband, William L. Ashbeck, 1227 Hood avenue, a contractor, and the balance to their daughter, Lois, 6 years old.

One clause of the will, which was accepted by Assistant Probate Judge Oscar Caplan, reads:

"My own short life has been made so full by the wonderful love and treatment of my husband that I earnestly request that he remarry some good woman who will make his future life happy, and whose own life he will enrich."

The wife also said in her will that she knew she need not ask her husband to care for her parents, Dr. and Mrs. W. P. Hartford, should they ever be in need.

CARSON PIRIE SCOTT & CO

Gossamer Sheer Glove Silk

In the New Summer Check Mesh

SHORTS STEP-INS VESTS

$1.25 each

Almost as lightweight as a spider web—certainly cool! Shorts with front yoke and elastic, step-ins, yoked all around. Vests to match are shaped at the top. Mesh bandeau combination, $1.95.

Also Slightly Soiled Lingerie Greatly Reduced

Lingerie Section, Third Floor.

Exclusive at This Store

The "Debby"

With Detachable Brassiere

$5 $7.50

Light, airy, easy to wear—yet it controls the figure with unusual skill. The full-length, lightly-boned front panel effects a continuously smooth line. The mesh elastic inserts make for cool comfort.

Corsets, Third Floor.

DIXIE WEAVE SUITS

GIVE AIR-COOLED COMFORT

$25 COAT AND TROUSERS

GULF WEIGHT 3-PIECE SUITS

$37.50

Tailored like a regular suit—of fine light weight worsted

Talk about 'air-cooled' motors and cigarettes—they have nothing on these summer suits. The porous feather-weight Dixie woolens let the breezes in, and the body heat out—you'll feel fit and look it in a Dixie Weave suit

TAILORED BY HART SCHAFFNER & MARX

Satisfaction or your money back

BASKIN

State Street just north of Adams — Cor. of Clark and Washington
336 N. Michigan — 63rd St. at Maryland, Open evenings — Cor. of Lake and Marion, Oak Park

BEDELL

STATE STREET CORNER MONROE

SALE PANAMA STYLES

Flops Round Brims Short Backs $2 *Bands of Every Color*

Very unusual values! Come early while the assortment is complete!

MILLINERY SALON SECOND FLOOR

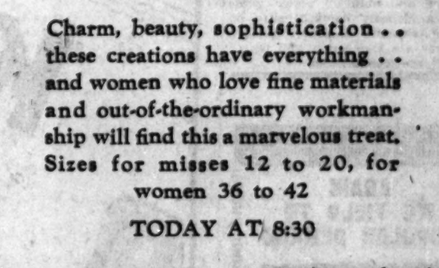

BRUCEWOOD DRESSES

worth to $25.50 and none less than $17.50 at

$10

Filmy, cobwebby, chiffons in rich oriental hues . . positively irresistible little summer silks and prints. *The very newest of the new.* The smartest, the most gorgeous things you can possibly imagine. It's an event in a thousand. Sizes for misses 12 to 20, for women 36 to 42

•

Brucewood Dresses - worth up to $49.50 and none less than $25 at

$16.95

Charm, beauty, sophistication . . these creations have everything . . and women who love fine materials and out-of-the-ordinary workmanship will find this a marvelous treat. Sizes for misses 12 to 20, for women 36 to 42

TODAY AT 8:30

Maurice L Rothschild

State at Jackson

COUPON FOR TRIBUNE ACCIDENT INSURANCE POLICY

For New Policy or Renewal. $1.25 a Year

To secure the Chicago Tribune-Federal $7,500.00 Travel Accident Insurance Policy, or to renew for another year one previously issued to you, cut out and fill in the application below and send it with registration fee of $1.25 to Tribune Insurance Dept., Federal Life Insurance Co., 188 N. Michigan Ave., Chicago, Ill. Remit by money order or check payable to Federal Life Insurance Company. (During the first five years, as provided in the policy, the value of all specific indemnities increases 10% each year the policy is renewed.)

☐ NEW POLICY OR ☐ RENEWAL

(Check here if you wish new policy — Check here if you wish old policy renewed)

APPLICATION for $7,500.00 TRAVEL ACCIDENT INSURANCE POLICY

Issued to Readers of the Chicago Tribune

If Renewal, write Policy Number here. No.....

(If you wish a new policy ALL QUESTIONS BELOW MUST BE ANSWERED. If you wish to renew a Policy previously issued to you, indicate above and fill in name, address and policy number.)

Do you apply for a $7,500.00 Travel Accident Policy in the Federal Life Insurance Company, issued only to Readers of the Chicago Tribune?.....

What is your Full Name?.....

Address? ..... Number Street

..... City State

What is your Age?.....Place of Birth?.....

Date of Birth? Month.....Day.....Year.....

Are you Totally Blind or Deaf?.....Are you Crippled to the Extent That You Cannot Travel Safely in Public Places?.....

What is the name and address of person to whom you want this insurance paid in case you are killed? (If not answered insurance will be payable to your Estate.)

Beneficiary's Name?.....

Relationship?.....

Address?.....

Do you certify that you are or will become a reader of the Chicago Tribune?.....

Sign your name here.....

NOTICE: Not more than one policy will be issued to any one person. Issued Only to Applicants Over 10 and Under 70 Years of Age.

CUTMORE FIRED AS 'GRAFT' CRIES IRK ASSESSORS

Angry Taxpayers Storm Office with Protests.

(Continued from first page.)

mer Assessors Charles Ringer and Charles Krutchoff so that his relations with the board became more amicable, but they were punctuated periodically with differences with Conroy, which several times bordered on fisticuffs. On the election of Traeger and Meyer, who took office at the first of the year, Cutmore found the board solidly against him.

Traeger and Meyer were joined with Conroy, who already had the support of Wolf and the vote of Oliver, now under federal sentence of 18 months for violation of the income tax law, but still acting as an assessor. Wolf seldom appears in his office.

On the installation of the new board rumors of Cutmore's impending discharge were denied. They were denied even more firmly as late as Thursday night. But the confusion of the taxpayers yesterday brought the matter to a head, Conroy said. He dismissed with a wave of his hand the suggestion that taxpayers were not complaining against the assessments made by Cutmore and his staff, but against high taxes and mounting governmental expenses.

Blames It on Reformers.

At the same time Assessor Meyer told a complainant, "These bills are due to tax reformers like Fairweather and Rees and Cutmore. We fired Cutmore and things are going to be different."

On receiving the letter of dismissal Cutmore immediately dispatched a letter to the board pointing out that the statement contained prejudicial charges against him and demanding specific allegations or an apology. He received a number of telegrams congratulating him on his release from a thankless task and more particularly because his discharge freed him from relations with the assessors.

These came from Fairweather, Rees, Bell, J. L. Jacobs, county efficiency expert, and others. Cutmore retired for a half hour with Bell, Rees and Jacobs to prepare an answering statement predicting a return to the level of corruption represented in the 1927 quadrennial. Attorney Bell issued a statement in a like tenor.

Will Start Own Business.

Cutmore announced he will enter the appraisal business under the name of Harry S. Cutmore and Associates, Inc. He predicted the discharge of the majority of the technical staff of 75 men selected by him, as the majority of these have irked the assessors by the defense of the Cutmore policies.

The assessors refused to comment on the possible discharge of Cutmore's men. It was pointed out that without these men the board will possess no experts trained to make assessments in conformity with the state tax commission rules. This was construed as further evidence of the board's intention to sink the reassessment ship and return to the traditional manner of making the quadrennial.

The discharge announcement stated the assessors have decided to appoint as appraiser "a man of outstanding experience and ability" under guidance of a citizens' committee to be named. Assessors Conroy, Traeger and Meyer are Democrats and Oliver and Wolf are Republicans.

Statements on Discharge of Cutmore by Assessors

Harry S. Cutmore, discharged by the assessors, issued this statement:

"I feel toward the personnel of the assessors' office no ill will, except that portion which represents the type automatically attracted to such an assessment system. The evils of the office, serious and threatening to order in this community, belong to the organic structure of the present system, and not to the personnel.

HARRY S. CUTMORE

"The present system is plural and political. The essential basis of the office is to determine and correlate values of different kinds of property. This ability requires knowledge of a scientific character and some experience in the appraisal profession. Neither of these things are political in character.

"The law requires uniformity and equality in assessments. Nonuniformity and inequality will necessarily develop from action of different judgments in different districts, and experience has shown that these honest divergencies soon degenerate to the level of dishonesty and plain graft.

"Our principal troubles with the work of the reassessment arose from the conflict between the new setup and the old office. The new setup had the work to do and the responsibility to assume, while the legal office had superior authority and political axes to grind. I stood between these opposing forces . . . in the conflict I have simply been forced out.

"It is this system which produced the infamy of the assessment roll of 1927, which the Supreme court voided as a festering body of fraud. In my opinion, if the hydra headed system is not changed the assessing business of this county will tend to return to the level of corruption represented by the 1927 inequality."

In formally announcing the discharge of Harry S. Cutmore the board of assessors said:

JOHN E. CONROY.

"By unanimous vote the board . . . decided to terminate Harry S. Cutmore's connection with this office, effective at once. This action is in harmony with Mr. Cutmore's repeated assertion to the board and to outsiders that he 'wants to be fired' and desires to return to his former field of endeavor, which he considers more lucrative at this time.

"Throughout the six months the present board has functioned, Mr. Cutmore has evinced open hostility to the members of the board. He has openly advocated the abolishment of the body by legislative enactment and in various utterances given to the press for publication without the knowledge or approval of the board has sought to further propaganda intended to discredit the assessors' office.

"In his position Mr. Cutmore has created an atmosphere of distrust among the employes of this office. He has sought to usurp the functions of the elected members of the board. He has attempted to traduce the assessments of numerous large owners of property through misuse of the certificate of error method provided by statute. As a further reason for replacing Mr. Cutmore at this time with some appointee more in sympathy with the majority of taxpayers . . . the board desires some one more friendly to the interest of all taxpayers—not merely those of the loop.

"The board has decided to replace Mr. Cutmore at once and to appoint as his successor an appraiser of outstanding ability and experience."

County Attorney Hayden Bell followed Cutmore's answer with a statement pointing out that Cutmore completed the task of appraising in the time alloted and delays were due to the assessors. He said:

HAYDEN N. BELL.

"These (Cutmore's) assessments have been in the County court on the treasurer's application for judgment for months. Thousands of been entered, and judgments have not one judgment for fraud has been pronounced against the Cutmore assessments. Prior to the Cutmore assessment thousands of fraud judgments were entered against the assessments annually.

"In my opinion there is not militant honesty or intelligence in the county able or sufficient to man the present system with its scattered authority, duplication in office, and self-paralyzing competitions, and resist inherent tendencies to graft and corruption, so as to produce an assessment roll upon which tax collections can be enforced in courts.

"Our Supreme court recently held that the assessment roll is like a judgment of court. If fraud exists in any part of the roll, it vitiates the roll. This decision makes reorganization of the present system necessary.

". . . It is impossible to operate any system without central authority and responsibility, whose contracts touch billions of dollars and the possible takings in the situation run into millions of dollars and are as easy of concealment among the conventional inequalities as birds in a slough. Particularly is this true where the system is to be separated by hundreds of employés engaged and controlled under the political conditions that prevail in a political office."

$99,807,637 IS STILL UNPAID ON 1929 TAX LEVY

More than 28% Short; Report Economies.

BY OSCAR HEWITT.

County Collector McDonough has been unable to collect $99,807,637 of Cook county's current taxes for 1929, due May 15 last, according to a statement made public yesterday by his secretary, Edward R. McCabe.

E. R. McCABE. [Tribune Photo.]

The total current tax levy, minus $15,736,522 of forfeitures, of $360,422,734. The collections to date, according to Mr. McCabe, are $160,615,097. This is approximately 61.6 per cent. If the county's total tax bill of $276,161,268—which includes forfeitures—is taken as a basis for reckoning, the collections to date are only 58.4 per cent.

The property owners paid a larger part of their 1928 taxes, due July 1, 1930. Of the 1928 levy, totaling $319,574,594, a total of $184,236,130 was paid. This is 74.6 per cent collected as compared with 61.6 per cent of the 1929 taxes. Many property owners are contesting their 1929 taxes in the courts.

Of the $160,615,097 of 1929 taxes collected, $13,090,881 was gathered by the township collectors and distributed by them to the outlying tax-expending bodies.

How Cash Is Distributed.

Of the remaining $145,524,234 received by the county collector, Mr. McCabe reports that all except $11,759,493 has been distributed to the local governments. Mr. McCabe says that the distribution has been on a pro rata basis, with no one favored.

The amounts of collected revenue already given the local governments, according to Mr. McCabe, are as follows:

Government.	Amount.
State	$ 9,336,198
City and schools	84,909,060
Sanitary district	12,135,000
County	8,192,679
Forest preserves	1,359,000
South parks	6,750,000
West parks	2,059,000
Lincoln park	1,975,000
Other taxing bodies	8,479,875
Total distributed	$133,764,752

These collections are 9.4 per cent, or $26,279,000, short of the 70 per cent which Mayor Cermak thought might be collected and upon which he is about to inaugurate a retrenchment program.

Among the first to report progress on the city economy program was B. F. Lindheimer, president of the board of local improvements. He reported a cut in the employés paid from bond funds from 123 in March to 89 in June, and a cut in the subway employés from 230 to 96, as well as elimination of temporary employés on the regular pay roll of the board. On the basis of seven remaining months the reduction in working force is the equivalent of $309,139.

Other Savings Reported.

Ald. James B. Bowler [26th], chairman of the local transportation committee, said that he had placed his few committee employés on a five day a week basis.

The proposals for reducing city expense are still being considered by the economy committee headed by Commissioner A. A. Sprague. The committee has not yet determined upon its recommendations, and so the mayor has taken no action relative to it, except to search out unnecessary jobs.

"That is going right along," said the mayor yesterday afternoon, "and we are finding a number of needless jobs. The city must save until it hurts, because the more spent this year the less there will be for next year."

The phone company yesterday purchased $1,500,000 of tax anticipation warrants. The check was handed to Mayor Cermak.

The police and firemen will be paid today the salaries which were due June 16.

Auto Damage Court Tries 3,000 Cases in 4 Months

The special automobile damage trial branch of the Municipal court yesterday disposed of its 3,000th suit since March 1. Charles M. Hayes, president of the Chicago Motor club, congratulated the presiding judge, Thomas A. Green, pointing out that such dispatch with litigation has made it possible to settle traffic damage suits without the delays that fatigue witnesses and hamper justice.

PHONE RANDOLPH 1200 FOR A FAN

Eskimo, 8 inch ex. . . .
Gen. Elec., 10 in. exc.
Westghse., 12 in. exc.
Other sizes priced proportionately
PAY MONTHLY on YOUR
(small carrying charge)
COMMONWEALTH EDISON ELECTRIC SHOPS

Chicago Daily Tribune
THE WORLD'S GREATEST NEWSPAPER
Vol. LXXXX. Saturday, June 20 No. 347

Published daily at Tribune Tower, Chicago, Illinois.
The Tribune company, publisher.
MAIL SUBSCRIPTION RATES.
Mail subscription prices in U. S. (except in Chicago), Ind., Iowa, Mich., Wis. and Minn. with Sunday, one year, $12.00.
Zones 2 and 3, in states other than Indiana, Iowa, Mich. and Wis., $18.00 per year.
Zones 4 to 8, inclusive, Canada, Mexico, and foreign—Daily, $12.00 per year.
Entered as second class matter June 3, 1903, at the postoffice at Chicago, Ill., under the act of March 3, 1879.

DROP CHARGES AGAINST FOSTER IN LINGLE CASE

Murder charges against Frankie Foster, gangster and gunman who was extradited from California last summer on a charge of complicity in the slaying of Alfred Lingle, were nolle prossed by Judge Harry M. Fisher in Criminal court yesterday at the request of the state's attorney's office. Assistant State's Attorney Nathan Ruvell told the court that there was insufficient evidence against Foster to warrant placing him on trial.

Foster was arrested in California after investigators learned that he had been the original purchaser of the snub-nosed revolver which the slayer of Lingle left beside the reporter's body.

Pat Roche, chief investigator for the state's attorney, who directed the Lingle inquiry, said that while the state had some evidence involving Foster in the murder, it was insufficient to obtain a conviction. Foster, who had been at liberty on $20,000 bond, was in court with his wife.

DOODY ADMITS KILLING BUT WILL ESCAPE DEATH

(Picture on back page.)

Willie Doody, the baby-faced bandit and gunman who once was sentenced to death for killing Police Chief Charles Levy in Berwyn three years ago, underwent a quick retrial before Judge John Prystalski in Criminal court yesterday. Doody testified in his own behalf as the only witness. Judge Prystalski will announce the verdict next Friday.

Doody had appealed his earlier conviction and had been granted a new trial. He waived a jury yesterday and in return the state waived any demand for the death penalty, State's Attorney Harry A. Ditchburne arguing for a sentence of life imprisonment. Doody, represented by Attorney William Scott Stewart, admitted that he had killed the Berwyn police chief, but contended he had shot in self-defense.

Judge Prystalski said he would review the Supreme court decision before announcing his own decision.

4 BANK OFFICIALS GO TO TRIAL ON FRAUD CHARGES

Four officials of the Roosevelt Bankers' State bank which closed last year with a $172,000 deficit, went on trial before Judge Joseph Burke in Criminal court yesterday on charges of larceny and conspiracy.

Fred E. Edgerton, chief bank examiner for the state auditor, the only witness heard during the day, was still on the stand when the trial was adjourned until Monday. Edgerton testified to objections he had made against the use of notes signed by officers of the bank as paper assets instead of paying them up as cash assets.

The defendants on trial are Alexander Flower, chairman of the board; Samuel Flower, president; Frank Flower, a director, and Louis Frank, cashier. Edgerton testified that the bank had carried a $78,000 note signed by Alexander and Samuel Flower among the paper assets.

AGAIN WE YIELD TO POPULAR DEMAND

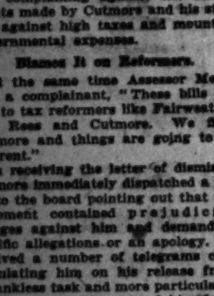

GENUINE RCA
RADIOLA
Triple Screen-Grid
Beautiful RCA Cabinet With Genuine RCA Speaker
No other radio in the world enjoys the prestige and reputation of Radiola—and deservedly so! A circle carrying of over $200 on this famed set in FIRESTONE-ALA. and not likely ever to be repeated. Hear it and see it at Wurlitzer's—BUT DO NOT DELAY. The price will make SHORT WORK of our limited stock!
No Phone or Mail Orders
$35
Complete With Tubes
$5 DOWN Balance Weekly or Monthly
WURLITZER
329 S. Wabash Ave.
OPEN EVENINGS UNTIL 10

Keep Cool..
NATIONAL TEA CO. Food Stores
PIGGLY WIGGLY
Cooling most assuredly—and purity above all! Enjoy both when you serve American Home Sparkling Beverages. Our new, most modern bottling plant with the latest type equipment assures the utmost in purity and the finest of refreshment. And the price for these pure refreshments is the lowest in years due to distribution and production economies. Serve American Home Beverages on warm days for the most cooling, refreshing treat.
AMERICAN HOME
Extra Dry Pale or Golden
Ginger Ale
Root Beer
Lime, Lemon and Orange Soda
large 24-oz. bottle
10c
Plus 5c bottle deposit
In the Handy Pantry Container
6 lge. 24-oz. bottles
60c
Plus 30c deposit on 6 bottles
These prices effective in Chicago and suburbs
The Biggest Dime Value of 1931
National TEA CO. Food Stores
PIGGLY WIGGLY

MOST FOR YOUR MONEY AT THE HUB

Store Open Tonight Until 9 o'Clock

A Smashing Sale!

Fine, Hand Finished Flat-foot Sennit

STRAW HATS

$1.95

$3 is the lowest price this quality has sold for anywhere this season

It's an unprecedented value event with the season only a few weeks old. Fine, hand finished Flat-foot Sennit Straws fresh from one of the country's leading makers. Every hat has the Bon Ton Ivy comfort leather feature. Styles in proportions for every type of man.

THE HUB
HENRY C. LYTTON & SONS

State and Jackson CHICAGO
Orrington and Church EVANSTON
Marion and Lake OAK PARK
Broadway and Fifth GARY

© The Hub, 1931

SURVEY SHOWS RISING TIDE OF SCHOOL COSTS

...tenance More than ...re 1915 Expenses.

BY OSCAR HEWITT.

A survey of the Chicago school board's financial records shows that the trustees plan to spend much more for operating the school plant this year—without a cent spent on instructing the pupils—than the entire cost of operating the schools, plus the entire educational expense in 1915.

In 1915 the board paid an average of $45.46 for each pupil for everything, including instruction and the operation of the school plant.

This year the cost of operating the school plant is $67.54 a pupil. This does not include $45,239,327 paid to teachers. It includes no construction costs or the cost of new sites or other permanent improvements.

Figures Are Compared.

In 1915 the cost of operating and maintaining the school system, and educating the pupils was $13,549,248. For these same purposes the board has appropriated $75,716,078 for this year. Of the total 1931 appropriation, $62,230,267.50 is for instruction of the pupils, or that there is $31,476,690 set aside for other expenses of the school system—two and one-third times the entire cost in 1915.

There are more pupils today than a decade and a half ago, and necessarily the cost of cleaning, heating, lighting, and repair of the school buildings will be more than in 1915, even at the same wage scale and at the same price level for coal, brooms, paint, and other supplies.

In 1915 the number of pupils attending the public schools was 298,-00. Now the number is 465,986.

The $31,476,690 authorized cost of the schools this year—minus teachers and instruction expense—is an average of $67.54 for each pupil, as compared with $45.46 as the complete cost in 1915. Therefore, based on the average for each pupil, it is now proposed to spend 48 per cent more to operate the schools this year, without instruction, than was the complete schooling cost a decade and a half ago.

The excess of $22.08, on the above basis, represents an authorized aggregate expense of $10,288,000. That is the authorized excess cost of conducting the school system this year, without teachers and mental training for the pupils, over the entire cost in 1915.

The cost of conducting the public schools in 1915, without teachers and instruction, was $10.16 per pupil; this year the authorized expense is $67.54. Thus it appears that the school cost, without education, is now $64.16 per cent greater than it was in 1915, while in that same period the number of pupils has increased only 56.34 per cent. The increase in the schooling cost, without instruction, has been 10 times as fast as the increase in the number of pupils.

Cost Will Increase.

At the current rate of spending, the cost of conducting the schools per pupil next year without instruction will be larger than this year. More schools are being completed which means more costs outside of instruction. Under the system of wages in force the cost of "plant operation," as the board refers to the expense of maintaining its school and auxiliary buildings, advances faster than the size of the plant is increased.

The only announced effort to curtail school costs has been the appointment of a committee to ascertain how much of the $1,000,000 appropriation for summer repairs can be deferred. It was the guess of the trustees, at their last meeting, that between $200,000 and $800,000 can be saved or deferred.

BOY, 13, DROWNED IN POND.

Anna, Ill., June 19.—[Special.]—Columbus McIntire, 13, was drowned here today while bathing in the fairgrounds pond.

Free Lunches for Unpaid School Employes

Unpaid employes in the office of the purchasing agent of the board of education eating spaghetti furnished by Maj. Hamlet Ridgway, the purchasing agent. The lunches were started after Maj. Ridgway learned that some of the employes had been coming to work on empty stomachs because they had not been able to get their pay. There are 40 employes in the office. [TRIBUNE Photo.]

DRIVER RECKLESS, COPS RULE AFTER SKID OF 177 FEET

Evanston police got their official tape measure out last night and forthwith adjudged that a skid of 177 feet by an automobile involves reckless driving. Consequently, such a complaint, coupled with one charging driving while intoxicated, was lodged against David Seatter of Waukegan.

While driving in Evanston, Seatter tried to halt for a red light. He skidded 78 feet and crashed into the rear of the car of John A. Then, 2614 Morse avenue, Chicago, according to the police tape measure. The impact was so heavy that it jolted Then's auto ahead 99 feet, and, as the bumpers of the two machines were locked, Seatter's skidded along with Then's for the additional footage, according to the police accident report.

PLANES RUSH 100 MEN TO BATTLE BIG FOREST FIRE

Sault Ste. Marie, Mich., June 19.—[Special.]—Four airplanes flew to the forest fire area surrounding the Jack Pine river today bearing men and equipment to fight the flames which are raging on a five mile front. More than 100 men were landed in this way.

Heavy financial loss and unemployment are threatened should the fire penetrate into the choice pulp area to the north.

Schools Will Open 68 Playgrounds on June 29

All playgrounds under the jurisdiction of the board of education will open June 29. A full corps of 128 teachers and instructors for the 68 playgrounds will supervise playing from 1 p. m. until closing time at 9 p. m. The playgrounds will be opened at 9 a. m.

THREE CONVICTED OF MISAPPLYING N. Y. BANK FUNDS

New York, June 20, 2 a. m.—[Special.]—After deliberating more than eleven hours, the jury in the defunct Bank of the United States trial early today returned a verdict of guilty against three of the four defendants—Bernard K. Marcus, president of the bank; Saul Singer, executive vice president, and his son, Herbert Singer, a 24 year old law clerk in the office of Isidor J. Kresel—for misapplication of $2,009,-518 of the bank's funds. The jury disagreed as to the guilt of Henry W. Pollock, head of the bank's law department, the fourth defendant. Those convicted face a maximum penalty of seven years' imprisonment and a $1,000 fine.

LIQUID BOILS OVER ON STOVES; TWO MEN KILLED

Bruno Subick, 36 years old, set a pot of coffee on the kitchen range in his home at 6346 Roscoe street last night, turned on the gas, and lay down on a nearby coat for a nap. The coffee boiled over and extinguished the flame. Subick was found dead a short time later by his wife, Rose, when she returned home.

In another mishap under almost identical circumstances William Billings, 62 years old, a retired shoemaker, was fatally overcome by gas in his home at 211 South Cicero avenue. Boiling water extinguished a gas range flame as he was asleep in the kitchen. His wife, Mary, found him dead.

PLEADS GUILTY TO HOLDUP.

Edward Brown, 26 years old, an ex-convict, pleaded guilty yesterday at Michigan City, Ind., to holdup up a speakeasy and was sentenced to ten years in the reformatory at Pendleton, Ind., by Judge Harry Crumpacker.

VENEZUELA PICKS 'IRON MAN' GOMEZ AS ITS PRESIDENT

CARACAS, Venezuela, June 19.—(AP)—Gen. Juan Vicente Gomez, former president and dominating figure in Venezuelan politics for more than twenty years, was unanimously elected president of Venezuela today.

Gen. Gomez was elected to fill the unexpired term of Dr. Juan Bautista Pérez, who resigned last week at the demand of congress. This term runs until April, 1936.

Gen. Gomez, who remained in the government as minister of war after his retirement from the presidency in 1929, is known as a man of iron who has been a steadying influence in Venezuela and has succeeded in keeping comparative quiet.

The Book Store Supplements Its Complete Book Service With a New

Rental Library

Where you have access to an unusually large and interesting library. You may become a member by applying in person—no deposit is required. A fee of 3c a day will be charged for books that sell for less than $3, and 5c a day for books higher priced. All fees are payable in cash when books are returned.

Adjacent to the Bookstore First Floor, Wabash.

CARSON PIRIE SCOTT & CO

THE MEN'S STORE • MONROE at WABASH

A Great Relief On Hot Summer Days These Three-Piece

Tropical Worsteds

$35 $40 $50

All the tailoring and fine appearance that you are accustomed to finding in the heavier materials. Light shades, medium effects and the darker, more conservative colors.

SECOND FLOOR

Just Arrived In the Sport Shop

Flannel Coats and Trousers

$32.50

The coats are in bottle green, tanbark brown and blue—the flannel trousers are striped to match. An outfit that's tremendously popular for summer evenings, $32.50.

The Sport Shop, Second Floor

CARSON PIRIE SCOTT & CO

We're Open Saturday Night Until 9 o'Clock

A DRAMATIC SALE OF Hickey-Freeman *suits*

$75 $85 $95

Hickey-Freeman

silk-lined customized suits at

$49.50

There's no question, there's no doubt . . these are universally recognized as the finest clothes in the world today . . *barring none* . . every solitary one exquisitely silk lined, all customized in Hickey-Freeman's world-famous way of the choicest imported fabrics . . every one a real $75, $85 or $95 value . . and the great majority are the $85 kind

Men's suits 2nd floor—young men's suits 4th floor

$60 AND $65

Hickey-Freeman

customized suits at

$38.50

4-piece golf suits are included

Imagine getting a genuine Hickey-Freeman customized suit for $38.50 . . *it's never happened before!* Not one is worth less than $60, most of them are worth $65 . . and all of them are fresh, brand new, this season's styles in a tremendous selection that includes sizes and models for all men and young men

Men's suits 2nd floor—young men's suits 4th floor

MAURICE L. ROTHSCHILD

State at Jackson

MINNEAPOLIS CHICAGO ST. PAUL

SPAIN TO IGNORE CATALAN DEMAND FOR SELF-RULE

Draft of New Constitution Ready for Approval.

BY JAY ALLEN.
[Chicago Tribune Press Service.]

MADRID, June 19.—To the experts who are drawing up the new Spanish constitution, all this talk about a federal Spain in which Catalans, Basques, and Galicians can be themselves, is only literature.

These experts include some of the most brilliant jurists of Spain, and from books they have turned out a fine new constitution. A subcommittee has completed its work, and tomorrow the full committee will meet in plenary session to finish it for the government's approval.

Ignoring the ferment that has been going on in Barcelona, they have laid the foundation for a unitary, centralized republic.

Follow French Model.

They have also voted down the proponents of a presidential republic on American and German lines, and have followed the French model, a parliamentary republic with an ornamental president elected by parliament.

The commission favors the French parliamentary system because Spaniards, almost to a man, fear the abuse of presidential powers. They point to the Spanish-American states. They propose the separation of church and state, the church to be supported by the direct contributions of the faithful instead of by the government.

The younger professors on the commission thought the girls ought to be allowed to play in the great game of the national sport of politics; but the graybeards denied them the vote, holding that the clergy might make too good use of inexperienced female voters.

Two Houses of Parliament.

There will be two houses of parliament, according to the draft, a chamber of nearly 500 deputies, elected by universal suffrage, and a senate, instead of the old collection of clergy, nobles and other members appointed by the king. It will be a corporative affair, not unlike the Fascist chamber, although on more democratic lines, but with only consultative powers.

Catalonia's dream of becoming a nation within a nation, now that the monarchy has fallen, has no appeal for these legal minds, it seems. Of course, this is only the subcommittee's draft, but it is known to represent the views of the provisional government.

Catalonia will be offered no more and no less than the other self conscious regions—a kind of sectional autonomy, such as Francisco Cambo and the Regionalists' league asked and almost got in 1919. There is no question of a definite state.

Control of Finances Undecided.

The committee's plan is that once the centralists' constitution is accepted, the regions, on a two-thirds vote of the inhabitants, can have limited autonomy, the central government reserving to itself control of railroads, ports, diplomatic relations and defense. The moot point of fiscal autonomy, which wealthy Catalonians naturally demand, is undecided.

The experts' deliberations are still going on in secrecy, and the Catalonians have not heard what is up. Barcelona will not be pleased to hear about the two-thirds vote, as extreme Catalanism is rampant, particularly in the Catalan capital where there are not less than 1,000,000 of the 2,-500,000 Catalans.

Work on the Catalan statute has been allowed to drag pending the final decision of the jurists. The Catalans can still, of course, appeal to the cortes which, according to the pact of San Sebastian, is alone competent to decide matters. But the jurists are representative.

Revolt Report Scotched.

Regarding rumors of a counter-revolt, Martinez Anido, the general who put iron into Primo de Rivera's régime, says he is not going to play St. George to the republican dragon. He was nominated for this rôle by the sensational press, which had all of Navarre and the Basque country ready to rise in the name of Don Jaime, pretender to the throne, and religion, with Gen. Anido in command.

The general today telegraphed the government from Hendaye, France, saying that the report is absurd. He said he had sworn loyalty to the republic and was out of politics, adding that he is at the disposition of the ministry of war. The governor of Pamplona, where the great "conspiracy" was unearthed, said:

"The story is grotesque."

Delay Willie Druggan Case; His Accuser Faints

Willie Druggan, brother of the public enemy, Terry Druggan, denied yesterday in Municipal Judge Fairbank's court that he had beaten and attempted to attack Mrs. Arlene Fazio, 19 years old, as charged by the young woman. Druggan offered an alibi for the night of May 27 when Mrs. Fazio said she was assaulted. The young woman fainted after she repeated her charges on the stand. The case was continued until next Monday.

HOOVER REAPPOINTS DRAPER MEMBER OF POWER COMMISSION

[Chicago Tribune Press Service.]

Washington, D. C., June 19.—[Special.]—President Hoover today reappointed Claude L. Draper of Wyoming as a member of the federal power commission. Draper was one of the three commissioners under fire in the senate during the last congress because of the dismissal of Charles A. Russell, solicitor, and William V. King, chief accountant, from the board's employ.

CLAUDE A. DRAPER
[P. & A. Photo.]

Draper's nomination was confirmed by the senate, then reconsidered, and finally confirmed once more. His original appointment was for one year; today's appointment was for the full five year term.

It was learned today that Newton D. Baker, as counsel for the Appalachian Electric Power company, is preparing to challenge the power commission's jurisdiction in a suit in which the company denies the right of regulation claimed by the commission in the case of the company's 11 million dollar development on the New river in Western Virginia.

BARE GAMBLING IN DETROIT FREE LODGING HOUSES

Detroit, Mich., June 19.—[Special.]—The report of two private detectives describing gambling in the municipal lodging houses for homeless men and telling of men earning as high as $10 a day being given lodging and meals there was transmitted to Thomas E. Dolan, superintendent of public welfare, by Councilman George A. Walters today.

MAYOR FRANK MURPHY.

It was on the basis o fthis report that Mr. Walters sponsored a successful movement i nthe council withdrawing further financial support for the lodging houses, despite the personal pleas of Mayor Murphy that they be continued, and ordering the lodgese closed June 30.

The detectives, in the guise of unemployed men, visited the Fisher lodge between June 5 and 15. The first day, they report, they were unable to gain admittance to the place.

The second day they learned in conversation with men at the lodge that "men who are working for the city garbage plant part time are living at the lodge nights. Men who receive street car tickets are selling them for cash. Men are gambling and some have a lot of money. Men are working everywhere part time and staying at the lodge nights. Half of the men would not work if they had a chance because they are getting their meals and a bed from the city free."

MOSLEMS MEET TO SEEK UNITED FRONT TO BRITAIN

Envoys of 80 Million Hunt Electoral Accord.

BY WILLIAM SHIRER.
[Chicago Tribune Press Service.]

SIMLA, India, June 19.—In a last desperate effort to arrive at a solution of the Hindu-Moslem problem before the round table conference meets in London delegates representing all of India's followers of Mohammed arrived in Simla tonight for a conference.

Dr. Ansari, Moslem Nationalist leader and a close friend of Mahatma Gandhi, led the Nationalist Mohammedan faction. Shaukat Ali, at one time the right hand man of Gandhi but now a stanch loyalist, headed the faction which is more friendly to the British government.

Worshipers of Allah, all, they will try to compose their differences this week. If successful—if they can present a united demand on behalf of the 80,000,000 people composing the Moslem minority—Gandhi has promised to accept it in toto.

Threatens War on Hindus.

Shaukat Ali, a huge, bustling, fanatical and wild eyed Mohammedan, a direct descendant of the warring Arabians, who took up the sword of fire of Islam and spread it over half of Asia, said tonight that if the Hindus did not meet his demands this time he was going to war on them.

"We ruled these Indians once," he stormed, referring to the great days of Mogul rule. "We at least do not intend to be ruled by them now."

Shaukat Ali divulged that the Moslems of his faction had already drawn up plans to fight the All-India National congress' boycott on British goods unless the Hindus granted the Mohammedan demands. He said these plans would consist of organizing counterpicketing against the Nationalists, who now picket shops selling foreign goods.

Battle Over Electoral System.

In reality, all that the Moslems are fighting about now is the question of the electoral system to be installed in a self-governing India. The Royalist Moslems want separate electorates for the Mohammedans, fearing that they would be swamped by the huge Hindu majorities otherwise. Unless the Hindus grant this, they prefer to remain under British rule.

The Nationalist Moslems are opposed to separate electorates on the ground that they will perpetuate religious differences between the two communities for all time. They favor joint electorates, electing candidates regardless of their religion, but they ask that one-third of the seats in the central legislature be guaranteed them, and that similar guarantees be provided in the provinces, according to population. Gandhi has already accepted the Nationalist Moslems' demand, but he has refused the loyalist program for separate electorates.

27 Neighbors Plow Corn for Farmer Sick in Bed

Galesburg, Ill., June 19.—(AP)—Gilbert Austin and most of his family lay ill of measles today, so 27 neighboring farmers forsook their fields to aid Gene Austin, 16, only healthy member, in plowing corn.

Hoover Move to Aid Germany Causes Sensation in London

LONDON, June 19.—(AP)—A sensation was caused in newspaper circles in Fleet street tonight by the brief news of President Hoover's statement in Washington regarding American efforts to "strengthen the situation in Germany."

Word that the President had called congressional leaders into conference about the economic situation in Europe arrived too late for official comment from leaders of the British government, who, with a week-end recess of parliament, had begun to scatter from London to the country.

See Strengthening of World.

Close observers of the swift moving events in Europe, however, said the far-reaching effect of President Hoover's statement was apparent.

It was declared that America, by taking steps to aid Germany, would at the same time indirectly strengthen all Europe and the world at large. This action was said by some to be an "epochal development."

The visit of Andrew W. Mellon, American secretary of the treasury, to Great Britain was assuming an importance tonight comparable to that of the recent Anglo-German conversations at Chequers and the forthcoming trip of Prime Minister MacDonald and Foreign Secretary Henderson to Berlin.

Whether Mr. Mellon's visit in London is official or is purely private, as he insists, the American secretary is understood to have listened at length since his arrival to facts and figures regarding the serious economic situation in Europe.

Mr. Mellon's informants have been Prime Minister MacDonald, with whom he has conferred twice, Foreign Secretary Henderson and Montagu Norman, governor of the Bank of England. In addition to these it is understood he has talked also with a representative of the Bank of France.

It was commented in unofficial British circles that the American secretary's position here as a private visitor was such that he hardly could do more than listen to an outline of conditions in Europe, of which he is likely to hear and see more on his probable visit to the continent.

Britain Denies Debt Plea.

The importance of the United States in world affairs is taken for granted and it is felt no solution in Europe is possible without the United States at least knowing exactly what it is all about, and for that reason Mr. Mellon's visit and the forthcoming trip of Secretary of State Stimson are regarded as particularly timely.

Prime Minister MacDonald, however, today took occasion to issue a denial of a London newspaper report that an invitation had been extended to the American secretary of the treasury to visit Great Britain or that the United States had been invited to participate in discussions concerning debts and reparations or any other kind.

It was noted authoritatively that on the first day of Mr. Mellon's arrival in Great Britain he had a vivid illustration of the serious situation in Europe in an eleventh hour extension of a $22,000,000 credit to the Credit Anstalt of Vienna, which is believed in British circles to have staved off a desperate situation in Austria.

Germany Gets the News.

BERLIN, June 19.—(AP)—The announcement of President Hoover's statement that conversations were being held in Washington "particularly directed to strengthening the situation in Germany" reachd Berlin just in time tonight to be published in the late editions of morning newspapers.

Chancellor Bruening and Foreign Minister Curtius and other cabinet members could not be reached at the late hour for discussion of the announcement.

Most of the dailies, although they did not have time to prepare editorial comment, displayed the Hoover statement under large headlines such as "America takes a hand." "Hoover seizes the initiative," and "Hoover wants to help Germany."

Calls It "Empty Promise."

The Communist Berlin Am Morgen, however, buried the Washington announcement on page two under the one column headline, "Dollar kings play rescuer; empty promises."

The Industrialist Allgemeine Zeitung was one of the few papers which commented editorially. It said:

"A great deal has been accomplished when the British and Americans, given food for thought by the brutality of the recent emergency decrees and the resultant turbulent feeling in Germany, begin to see the fact of the Young plan's crisis from an economic viewpoint."

HOOVER TO JOIN EUROPE ON PLAN TO AID GERMANY

(Continued from first page.)

might call congress into extraordinary session with a view to reassuring Europe by providing for extension of the moratorium provision to include interest. The next payments of interest, which now aggregate 180 millions annually, are due Dec. 15, while congress, unless earlier summoned, will meet on Dec. 7.

Calls Congress Leaders.

With cablegrams from Mr. Mellon reporting the attitude of the British prime minister in hand, Mr. Hoover began consideration of the situation with Senator David A. Reed [Rep., Pa.], the Mellon spokesman in congress, who was a White House breakfast guest. Then he called in these Republican and Democratic leaders who are in Washington—Representative John Tilson [Rep., Conn.], majority leader of the house; Senator Thomas J. Walsh [Dem., Mont.], member of the senate foreign relations committee; Senator Carter Glass [Dem., Va.], a former secretary of the treasury, and Senator William H. King [Dem., Utah], who is pressing for an international conference to stabilize the value of silver as a measure of economic relief.

Later the President talked with Senator William J. Harris [Dem., Ga.], Senator Hiram Bingham [Rep., Conn.], Representative Isaac Bacharach [Rep., N. J.], Ogden L. Mills, undersecretary of the treasury, and Julius Klein, assistant secretary of commerce.

The feeling in official circles is that joint action by Europe and the United States to avert impending disaster to Germany is imminent. It is understood, however, that the President will confer with other leaders before formulating his policy. Among those whose advice he will seek is Senator Reed Smoot [Rep., Utah], chairman of the senate finance committee who is due in Washington Sunday.

For several weeks it has been known that the President has been considering the circumstances under which the United States might agree to a reduction of the war debts as a measure of world economic relief. He had in this mind, it is understood, when he told the international chamber of commerce that disarmament would go farther than any other measure toward the economic restoration of the world. The natural corollary of his suggestion, it soon became known was that the United States might consider reduction of the debts if Europe were to inaugurate disarmament.

HOOVER PHONES U. S. SENATOR ON TRIP TO CANADA

Toronto, Ont., June 20.—[Special.]—A United States senator tonight stood in a Toronto drug store pay telephone booth and fed $2 in small change into the slots in response to a long distance summons from President Hoover to confer on a matter of vital importance.

It was understood that the 500 mile consultation between the President and the senator concerned Mr. Hoover's step to stabilize world economic conditions possibly through adjustment of reparations and war debts. The senator concerned, A. H. Vandenberg of Michigan, is a Republican member of the senate foreign affairs committee.

Senator Vandenberg arrived here today with the Detroit chamber of commerce delegates who visited Toronto aboard the steamship Noronic. The senator declined to comment upon dispatches from Washington announcing Mr. Hoover's statement.

A smile and "draw your own conclusions" was the senator's response to inquiries as to the subject of his conversation. It was learned that, not knowing Toronto, he could find in a hasty search no more comfortable place from which to telephone than the drug store phone booth. The steamer hardly had docked in Toronto, it was said, before the senator received a message to call Mr. Hoover at the earliest possible moment.

KASKEL KASKEL DUNLAP
700 North Michigan
304 South Michigan

For the convenience of those who have not been able to attend the extraordinary sale at Kaskel & Kaskel Dunlap our stores will remain open for business until 8 p. m. tonight.

FIELD'S ANNUAL SALE OF MEN'S SUITS
$45 and $55
ends today!

No . . . not the cheapest Suits in town . . . but new . . . dependable . . . and made especially for us.

Our best values of the season. Many are made of imported fabrics. Hundreds have two pair trousers—at no extra charge.

Men and Young Men—if you really seek value come today—to the
THIRD FLOOR
Specializing in Stanford Williams Company Clothing

THE STORE FOR MEN
MARSHALL FIELD & COMPANY

MOST FOR YOUR MONEY AT THE HUB

HERE NOW! Next year's golf sensations!

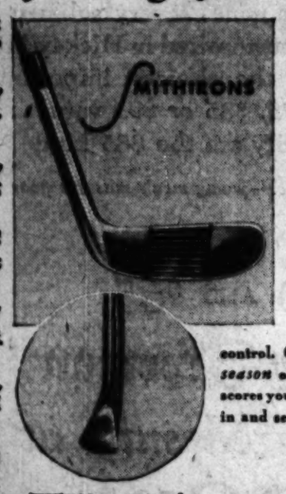

SMITHIRONS . . . the club of the future, shows a radical change and real improvement in club design. For example, note the Putters Rounded sole for a smooth stroke; weight center directly behind the point of ball impact; weight balance giving distance and direction control. Get the thrill *this season* of getting the best scores you've ever had. Come in and see them.

$7.50

THIS newest and most improved shafting development is available only in the new LONG BURKE TRUE TEMPER IRONS. NO STING!! There's a sweeter feel to the club, and the snappiest action you've ever seen. Four ribs extend six inches inside the narrow end of the shaft, increasing the strength and, by stiffening it, throw the whip a bit more toward the hand. Try them—you'll get longer and straighter shots.

$10 per club

THE HUB
HENRY C. LYTTON & SONS
State and Jackson—CHICAGO
EVANSTON GARY OAK PARK

PHONE RANDOLPH 1200 FOR A FAN

Baldwin, 6 inch str. . . . $5.00
Gen. Elec., 10 in. osc. 2-sp., $16.50
Westinghouse, 12 in. osc. 3-sp., $28.50
Other sizes priced proportionately.
PAY MONTHLY on YOUR LIGHT BILL
(small carrying charge)

Palm Beach white linen-colored suits with vest-handcrafted by Kuppenheimer

Fresh-looking . . cool-looking . . *cool!* Nothing better for summer than a white suit. No whites smarter than these in new linen effects . . weaves that get away from the ordinary and are styled and handcrafted as only Kuppenheimer can do it . . weaves that'll wash with certainty and are needled to hold their shape. They're truly remarkable values at

$22.50
Sixth floor

MAURICE L ROTHSCHILD
State at Jackson
MINNEAPOLIS CHICAGO ST. PAUL

MANDEL BROTHERS

a store of youth • a store of fashion • a store of moderate price*

*Copyrighted

Wise Young People Are Learning the Way to Be Thrifty! They've Found Out How Easy It Is to

SAVE at MANDEL'S on SATURDAY!

It Gives Just Enough Restraint! 'College Girl's'

Cool Girdle

$2

A trim little girdle of broche and elastic, lightly boned, that will be a joy on Summer days. Wear it when you want to feel comfortable and at your best!

Unboned Step-in Also $2.

Mandel's Corsets—Third Floor—Wabash.

They've Been Favorites at a Much Higher Price!

Blousettes

$1.55

Buy Two of Them for $2.95!

These are in linkerchief—sheer Summer blousettes with short sleeves. They're just two of six styles, many in lawn. Choose them in all white and pastels.

Mandel's Blousettes—First Floor—State.

Everybody Likes This

Mesh Frock!

$5.95

Because it's two-piece with a contrasting belt . . . and comes in white and in soft pastels. Sizes from 12 to 20.

Sport Shop

Mandel's—Third Floor—Wabash.

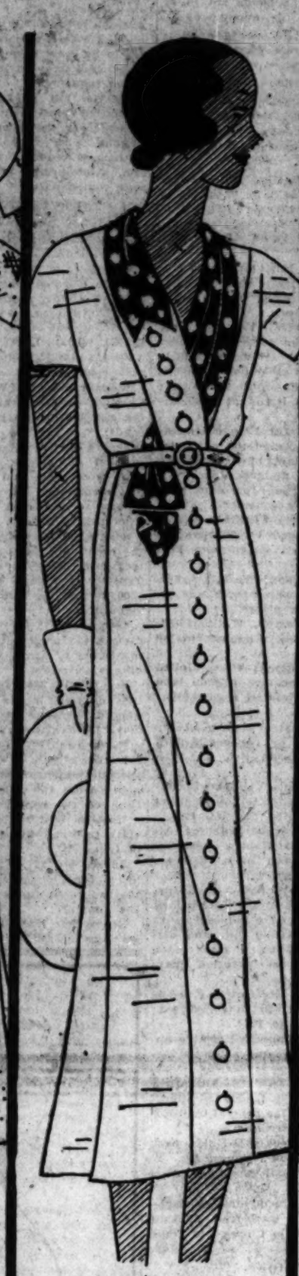

What a Value!

Shantung Frock!

$8.95

Juniors are "quite mad about" its gored skirt and contrasting scarf! White and pastels. Sizes from 11 to 17.

Junior Shop

Mandel's—Fourth Floor—State.

New Tucked Top

Satin Frock!

$10.75

A reorder to satisfy those disappointed in not getting one last week! White or pastels. Sizes 12 to 20.

Tailored Frock Shop

Fourth Floor—Wabash.

A Double Breasted

Satin Frock!

$17.50

Double breasted . . . with smart pearl buttons and a new wide belt. White and pastels. Sizes 14 to 40.

Moderately Priced Shop

Fourth Floor—Wabash.

Slim Two-Piece

Satin Frock!

$19.75

Not simulated two-piece, but actually so, with hand finished cape sleeves and carefully laid pleats. Sizes 12-20.

Misses' Frock Shop

Mandel's—Fourth Floor—State.

Modern Cinderella Shop Copies $18.50 Originals!

Suva Mesh

$6.50

And brings these shoes in Summer's favorite white, white with black or brown patent, beige with brown calf, or in all black. Suva is a favorite open mesh—cool and comfortable!

Mandel's Modern Cinderella Shop—Fifth Floor—Wabash.

Ideal Quelque Fleurs Violet Bois Dormant Rose Lilac

Houbigant Perfumes! 85c

We've never before offered this famous perfume for such a low price! Imagine—the size bottles sketched for just 85c! You'll likely want it in several fragrances—choose one for every mood!

Mandel's Toiletries—First Floor—State.

Imagine! For ½ the Price of a Year Ago You Can Buy

Sheer 45-Gauge CHIFFON HOSE

$1

With Picot Tops—Narrow French Heels

They're beautiful hose—lovely enough to wear on any occasion! Exquisitely sheer, they're in Summer's most fashionable colors—new off-whites, beige shades and gray-beiges. $1 a pair!

Picot Top Service Weight, Too! $1

Mandel's Hosiery—First Floor—State.

Keep Your Daughters Cool and Chic in

Shantung

$3.95

Summer's Favorite Sports Fashion!

Just 225 of these frocks—every one an astonishing value! Tailored styles that "big" little girls love. In white, blue, green, pink, yellow. Sizes 10-16.

Mandel's Individual Shops for Youth—Sixth Floor—State.

DIGEST OF BILLS PASSED TO DATE BY LEGISLATIVE SESSION WHICH IS CLOSING

RESUME IN BRIEF OF MEASURES BY 57TH ASSEMBLY

New Laws Classified by Subjects.

Springfield, Ill., June 19.—[Special.]—*Following is a digest of the bills passed by the general assembly up to the closing hours. Bills marked [*] have been signed by the governor. Some small fry bills are omitted. The assembly is set to reach its close some time tomorrow and bills passed in the rush hours will be listed later.*

APPORTIONMENT.

House bill 1165 [committee]—Congressional reapportionment. Carves the state into 27 new congressional districts. First time in 30 years. Metropolitan area gets 14 seats; downstate 13.

House bill 225 [Conerton]—Appropriates $15,650 to establish free employment office in La Salle.

House bill 252 [Peffers]—Appropriates $510,000 for sprinkler systems in state buildings.

House bill 704 [Tice]—Raises salaries of assistant attorneys general.

AGRICULTURE.

*House bill 39 [Tice]—Validates certain bonds issued under sanitary district act.

*House bill 380 [Corzine]—Prohibits false labeling of containers of farm products.

House bill 441 [Corzine] — Makes changes in the agricultural premium fund.

House bill 442 [Corzine]—Amends horse racing act to give vocational agricultural section fairs a cut in the proceeds.

*House bill 451 [committee]—No state institution shall buy more than 25 per cent of its fat requirements in the form of butter or lard substitutes.

House bill 467 [Tice]—Makes extensive amendments to the agricultural coöperative association act.

House bill 947 [Jackson]—Defines grain to include corn, wheat, oats, rye barley, soy beans and buckwheat under public warehouse act.

APPROPRIATIONS.

*Senate bill 70 [Wright]—Deficiency appropriation of $425,000 to make refunds from gas tax funds to persons using motor fuel other than in motor vehicles.

*Senate bill 89 [Wright]—Deficiency appropriation of $45,000 to state auditors.

*Senate bill 111 [Bohrer]—For the state normal schools, $4,556,120.

*Senate bill 147 [Barr]—Appropriates $24,000 to lieutenant governor's office for the biennium.

Senate bill 155 [Dunlap]—Appropriates $2,500,000 from the road fund for refunds to counties.

*Senate bill 264 [Dunlap]—Legalizes appropriation of $50,000 federal money to University of Illinois.

Senate bill 704 [Wright]—Reappropriates to the auditor for the distribution of the common school fund the sum of $13,000,000.

Senate bill 708 [Hanna]—Appropriates $360,800 for new training school at state teachers' college, Macomb, and $42,500 for other normal schools.

Senate bill 712 [Leonardo]—Appropriates $35,000 for a monument of Christopher Columbus in Columbus park, Chicago.

*Senate bill 89 [Tice]—Appropriates $26,000 for state fair deficiency.

House bill 72 [Carroll, W. M.]—Appropriates $25,000 to improve navigation in the Fox river between Burton's bridge and the city of McHenry.

*House bill 128 [Peffers]—Gives $2,500 to Aurora for excess costs of educating deaf, blind and delinquent children.

House bill 136 [Thon]—Appropriates $5,000 for commission to plan celebration of 200th anniversary of the birth of George Washington, Feb. 22, 1932.

*House bill 189 [Ickes]—Appropriates $20,000 to University of Illinois for agricultural experimental station in Cook county.

*House bill 191 [Igoe]—Appropriates $35,625 for soldiers' compensation bonds and coupons and $19,375 for waterway bonds and coupons.

House bill 220 [Church]—To Evanston for excess cost of educating deaf, blind and delinquent children, $3,113.

*House bill 238 [Tice]—Office of attorney general, $854,800 for biennium.

*House bill 252 [Tice]—Secretary of state's office, $2,572,230 for biennium.

*House bill 315 [Tice]—For superintendent of public instruction, $239,020 for the biennium.

*House bill 316 [Tice]—Appropriates $9,000 to Illinois Firemen's association for a drill tower at the University of Illinois.

House bill 320 [Ickes]—Appropriates $5,000 to Wakefield [Va.] Memorial association to aid in the restoration of the birthplace of George Washington.

House bill 354 [Tice]—Appropriates $213,500 for next general assembly; $180,980 for Supreme court; $224,600 for Appellate courts.

House bill 363 [Tice]—Department of mines and minerals, $269,390 for the biennium.

*House bill 396 [Tice]—State auditor's office, $1,645,600 for the biennium.

*House bill 399 [Tice]—Department of labor, for the biennium, $1,742,770.

House bill 401 [Tice]—Department of public works and buildings, $1,030,700 for biennium.

House bill 402 [Tice]—Department of purchases and construction, for the biennium, $8,732,890.

*House bill 421 [Tice]—For beautifying state fair grounds, $25,000.

House bill 422 [Waller]—Appropriates $10,500,000 a year for the schools out of distributive school fund.

*House bill 448 [Tice]—To the state treasurer for office expenses and to pay interest and retire bonds, for the biennium, $22,015,548.

House bill 449 [Tice]—$29,644,256 to department of public welfare for biennium.

House bill 462 [Tice]—For special paving assessment for armories in Woodstock, Peoria, and 132d infantry, Chicago, $9,891.

House bill 470 [Tice]—Appropriates $4,530,300 for the pay of officers and members of the next general assembly and officers of state government, for the biennium beginning July 1.

*House bill 492 [Kane]—New buildings at Soldiers Orphans' home at Normal, $175,000.

*House bill 522 [Lohman]—Buildings for veterans at Jacksonville State hospital, $101,870.

*House bill 534 [Searle]—Building for veterans at the Alton and East Moline hospitals, $120,000.

House bill 539 [Thompson, F. G.]—Appropriates $3,957 to Fourth District Appellate court to equip court at Mount Vernon.

House bill 541 [Tice]—Department of trade and commerce, $2,730,979 for biennium.

House bill 542 [Tice]—Appropriates $1,228,911 for department of finance, for the biennium, and $25,150,000 for administration and distribution of the gas tax fund. Also $314,000 refunds to counties under 1927 gas tax act, and $6,715,000 refunds to counties from gas tax fund.

House bill 543 [Tice]—Department of agriculture, $4,535,600, for the biennium.

House bill 586 [Tice]—Appropriates $2,-503,397 for various offices. Little omnibus bill.

House bill 652 [Little]—Appropriates to the University of Illinois $9,580,000 for ordinary expenses; $1,400,000 for buildings; $65,000 for interest, for biennium.

House bill 687 [Skarda]—For holding national encampment united Spanish war veterans in Chicago, 1932, $25,000.

House bill 695 [Tice]—Appropriates $50,800,000 from road fund and $37,900,-000 from motor fuel tax fund for the construction, maintenance, widening and patroling of roads.

House bill 696 [Tice]—For a heating plant at executive mansion and Supreme Court building, $21,800.

House bill 697 [Tice]—Reappropriates $330,000 for flood relief.

House bill 698 [Tice]—Reappropriates $550,000 for flood relief in Illinois river valley.

House bill 700 [Tice]—Reappropriates $20,000 for emergency relief in flood areas.

House bill 710 [Tice]—For the department of registration and education, $612,-000 for the biennium.

House bill 711 [Tice]—Department of public health, $1,321,443 for biennium.

House bill 765 [Tice]—Department of registration and education, $716,469 for biennium.

House bill 778 [McCarthy]—For hall and gymnasium at Elgin State hospital, $75,000.

House bill 861 [Sullivan, T. J.]—Lincoln monument grounds, $44,860.

House bill 863 [Tice]—Repairs and improvements to armories in Chicago, Ottawa, Springfield, Peoria, and Kankakee, $256,350.

House bill 876 [Tice]—Repairing damages caused by recent riots at Joliet and Stateville prisons, $557,000.

House bill 932 [Tice]—Governor's office and executive mansion, $166,700 for biennium.

House bill 950 [Ratcgan]—Appropriates $50,000 for expenses of holding American Legion convention in Chicago in 1933.

House bill 1049 [Ryan, Frank]—Creates Century of Progress commission. Appropriates $350,000 for an Illinois building and exhibit.

House bill 1002 [Committee] — For newspaper publication for conservation forest preserve act, $59,298.

House bill 1142 [Mancin]—Appropriates to Chicago plan commission for a survey for west side medical center in Chicago, $25,000. Conditional on a like appropriation by Cook county board.

House bill 1154 [Acker]—Appropriates $10,000 for conveyance of Grant home from City of Galena.

House bill 1235 [Green]—Appropriates $1,200 to pay for corn burned by National Guard.

Senate bill 630 [Searcey]—Appropriates $15,000 for board of education for deaf.

Senate bill 658 [Thompson]—$12,000 for establishment of mining investigation commission.

House bill 977 [Lawler]—$1,398 to Ohio Casualty Insurance company on account of excess tax paid.

House bill 449 [Tice]—$23,644,256 to department of public welfare for biennium.

House bill 1212 [Libonati]—$1,250 for attorney fees in contest against certain members of house.

House bill 1129 [Lyons]—$4,504.87 for expenses of house election contests.

House bill 384 [Tice]—For department of conservation, $1,096,606 for the biennium.

House bill 1212 [Tice]—Reappropriates $1,000,000 for improvements, institutions.

House bill 1245 [Tice]—Appropriates $1,803,800 for interest on school fund, judges, pensions, apprehension of fugitives, rewards for arrest of fugitives, mileage of presidential electors, blind pensions and tax refunds.

House bill 1216 [Thon]—Appropriates $4,928 as expenses of committee investigating Illinois state penitentiary.

House bill 1224 [Tice]—For court of claims awards $214,856.

Senate bill 356 [Bailey]—$15,000 for St. Lawrence deep waterway commission.

AVIATION.

Senate bill 9 [Maents]—Creates an aeronautics commission of five persons, two members to be experienced pilots. All airports, air schools, air beacon lights are required to secure a license from this commission and pay an annual fee, and the commission is authorized to make rules and regulations respecting them. The commission is given the power of supervision, subject to the provisions of the public utilities act. The commission is directed to require all aircraft and pilots operating in this state to comply with the regulations of the United States department of commerce. Provides that pilots shall present their license for inspection upon demand of any passenger, of any peace officer or of any officer or employe of the aeronautics commission. Appropriates $40,000.

COURTS.

*Senate bill 19 [Roberts]—Amends the replevin act.

Senate bill 407, 408, 454 [Huebsch]—Commonwealth clubs bills to rectify evils in bail bond system.

*House bill 72 [Woodward]—Requires Appellate courts to take judical notice of all matters now required to be taken by courts of original jurisdiction.

*House bill 92 [Nyman]—Amends act for excess costs of educating deaf, blind relating to guardians and wards.

*House bill 94 [Nyman]—No guardian needed where any estate of less than $100 accrues to a minor.

*House bill 100 [Rennick]—Changes method of drawing jurors.

House bill 109 [Thon]—Makes mortgages invalid as against creditors of mortgagor unless filed within ten days of execution.

House bill 196 [Nyman]—In administration of estate an appraisement of the personal property shall be made only when a widow's or child's award is to be made or where executor asks it.

House bill 277 [Braiton]—Amends administration of estates act to sale of lands.

*House bill 465 [Swanson]—Technical changes in the administration of estates act.

House bill 475 [Woodward]—Changes grounds of divorce for desertion from two years to one year of absence.

*House bill 532 [Schnackenberg]—Amends the act as to setting decrees aside.

House bill 533 [Schnackenberg]—A new gun-toting act making it unlawful to carry in a motor vehicle any fire arm for use in the commission of crime.

House bill 561 [Collins]—Amends city court act relative to the execution of judgments.

House bill 822 [Jenkins]—Requires thirty days notice in forcible entry and detainer.

House bill 879 [Garriott]—Provides for transfer of suits where a county has two or more courts of concurrent jurisdiction.

House bill 890 [Devine]—Provides for payment of taxes, insurance and interest on mortgages upon trust estates.

House bill 921 [Thon]—To protect owners of real estate and building bonds. Makes it possible for bond holders' committees to bid at the sale, then take the certificate of sale and use it as collateral at a bank to get funds to pay off the share due nondepositing bondholders.

House bill 967 [Carroll]—A person riding in motor car as a guest without payment has no action for damages unless accident was caused by wilful and wanton misconduct of driver or owner.

House bill 1059 [committee]—Fixes $2,-500 per car as maximum to be paid by sureties on judgments covered by bonds and policies of owners of cars used for passenger hire or rent.

House bill 350 [Roderick]—Refers to liability in fiduciary transactions.

House bill 251 [Roderick]—Amends negotiable instruments act to cover cases where instrument is made payable to owner of a fictitious or nonexistent person.

House bill 1058 [Committee]—Amendments to act concerning conveyances of real estate.

House bill 324 [Garriott]—Provides jail sentence for reckless driving causing bodily injury.

DRAINAGE.

Senate bill 636 [Huebsch] — Amends Chicago sanitary district act. Authorizes issuance of bonds without referendum for the construction and enlargement of sewerage treatment works, pumping stations, tunnels and conduits as follows: $11,000,000 for west side sewerage treatment works; $20,300,000 for Calumet sewerage treatment works; $3,100,000 for southwest sewerage treatment works, and $1,500,000 for north side sewerage treatment works.

House bill 353 [Teel]—Amends levee drainage act as to refunding bonds.

House bill 436 [Devine]—Notices on farm drainage contracts to be published 2 weeks [now 20 days].

ELECTIONS.

*House bill 59 [Rennick]—Amends primary act, makes no change in substance.

House bill 60, 61, 62 [Searle]—Requires nominating petitions to contain a statement of candidacy by the candidate in whose behalf the papers are filed.

House bill 793 [Rennick]—Places referendum questions on main ballot.

House bills 794, 796, 797 and 798 [Rennick]—Establish voting hours in city elections from 6 a. m. to 5 p. m.

House bill 63 and 64 [Swanson]—Requires vote on candidates be counted before vote on propositions.

House bill 1000 [O'Keefe]—Provides for direct election of delegates at large to national political conventions.

House bill 57 [Jackson]—State and county candidates to file petitions 66 days before primary instead of 55.

FISH AND GAME.

*Senate bill 474 [Michel]—Permits the selling of carp.

House bill 561 [Allen]—Game birds may not be possessed longer than ten days after close of open season on such birds.

House bill 1050 [Borders] — Makes closed season for black bass in northern and central zones March 1 to June 14, and in southern zone March 1 to June 1.

House bill 1153 [committee bill]—Modifies several provisions of game code.

House bill 1020 [Allen]—Transfers state fish hatchery to East St. Louis.

House bills 990 and 1003 [Allen]—Establishes grounds of state penal and charitable institutions as fish and game preserves.

HEALTH.

*Senate bill 68 [Bohrer]—Allows municipalities to employ public health nurses.

House bill 570 [Ickes]—Creates a commission to investigate housing conditions.

House bill 1031 [Griffin]—Registered nurses must be 21.

House bill 927 [Ryan, F.]—Authorizes department of public welfare and University of Illinois to enter into agreement as to general control and operation of research and educational hospitals.

House bill 882 [Corzine]—No coloring for foods, beverages and confectioneries shall be used contrary to provisions of food law.

INSURANCE.

House bill 193, 194 [Lewis, F. W.]—Permits mutual windstorm, cyclone or tornado insurance companies to write hail insurance.

House bill 727 [Thon]—Requires complete organization within two years of organizations operating as Lloyds, July 11, 1927; also limits amount of insurance on any one risk.

House bill 724 [Thon]—Requires burial insurance societies to file annual reports.

House bill 728 [Thon]—Makes the act prohibiting misrepresentation by life insurance companies apply to all insurance companies.

House bill 729 [Thon]—Defines class of industrial stock in which insurance companies may invest.

House bill 730 [Thon]—Makes insurance tax payable in March instead of February.

House bill 731 [Thon]—Authorizes fire insurance companies to insure against smoke and smut damage from oil burners.

House bill 732 [Thon]—Requires authorized surplus of any joint stock fire insurance company to be paid up in cash before authority is given to operate. Limits amount which may be invested in industrial stock of any company.

House bill 735 [Thon]—For licensing insurance agents and solicitors.

House bill 734 [Thon]—Licenses insurance brokers.

House bill 736 [Thon]—Prohibits assessment life insurance companies from offering stock as inducement to prospective members.

House bill 768 [Thon]—Amends fraternal insurance act.

LABOR.

House bill 427 [Church]—Requires employers to pay employés in full not later than five days after discharge or layoff.

Senate bill 405 [Michel] — Requires bonds from contractors for the payment of material and labor used on public works.

*Senate bill 511 [Judiciary committee]—Creates commission of seven to study poverty and dependency in old age. Appropriates $25,000.

House bill 307 [Snell]—Prevailing rate of wage act. Requires that on every contract to which the state or any subdivision is a party, which involves employment of laborers or mechanics in the construction of public works, the rate of wage shall not be less than the prevailing rate for work of a similar nature.

House bill 232 [Powers]—Gives Chicago another employment office.

House bill 1064 [Soderstrom]—Raises wage exemption for head of family under garnishment act from $15 to $20 a week.

House bill 1140 [Jenkins]—Creates commission to investigate feasibility of establishing state institution in Chicago for training in skilled trades and vocations.

House bill 922 [Raw]—Amends vocational rehabilitation act to establish division for rehabilitation and placement in remunerative employment.

Senate bill 459 [Cuthbertson]—Increases maximum award under workmen's compensation act from $3,750 to $4,000 for death of single person, and from $4,700 to $5,500 for married man with three children.

MISCELLANEOUS.

*House bill 18 [Lyons]—Requires muffling of motor boats.

House bill 135 [T. J. Sullivan]—Requires an agent of storage warehouse to file certificate disclosing his principals.

House bill 477 [Blackwell]—Apprentice barbers may be registered after 1,248 hours in barber college.

House bill 479 [Blackwell]—Creates the Illinois-Mexican friendship commission of nine members to visit Mexico and endeavor to create a friendly attitude toward Illinois products. Appropriates $5,000.

House bill 500 [Lyons]—Strengthens act for registration of real estate brokers.

House bill 505 [Lyons]—Prohibits airsens on vehicles except in fire, police or ambulance service.

House bill 971 [Griffin]—Makes investment contracts a class of securities.

House bill 349 [Roderick]—Regulates collection and payment of checks by banks; Makes endorsee bank agent for collection.

House bill 905 [Skarda]—Provides for birth certificate to adopted child, bearing new name of child, foster parents.

House bill 929 [Sullivan, T. J.]—Sets up separate classification for investment trust securities.

House bill 261 [Foster]—Amends boxing law by placing amateurs under control of commission.

House bill 1073 [Lyons]—Creates state bureau of criminal identification and investigation in department of public welfare, with superintendent at $5,000 a year.

House bill 941 [Durso]—Increases liability of pawnbrokers for property pledged.

House bills 310 and 311 [F. G. Thompson]—Requires coroner shall be called in all cases of death without medical attention.

House bill 742 [Jenkins]—Requires property seized by law enforcement officers be returned to owners unless destroyed.

House bill 373 [Adamowski]—Requires annual reports from building corporations.

Senate bill 746 [committee]—Permits Chicago World's Fair to operate lake front museums without free days.

MILITARY.

House bill 1077 [Crowley-Warfield]—Armories may be used for civilian activities that do not interfere with military use.

House bill 529 [Rennick]—Expands the act for the relief of indigent war veterans.

House bill 545 [Breen]—Permits use of armories for amateur boxing contests.

*House bill 564 [Green]—Changes the maximum sum to be paid for burial of indigent ex-soldiers from $75 to $100.

*House bill 565 [Green]—Requires the filing of certain information before issuance of burial permits for ex-soldiers, sailors and marines; copy shall be sent to the graves registration organization.

*House bills 676, 677 [Kane]—Changes name of Illinois Soldiers Orphans' home, Normal, to Illinois Soldiers and Sailors Children's school.

House bill 1168 [Lyons]—Creates world war veterans commission to report to next session a satisfactory means of paying compensation to those entitled to it but who did not receive it under soldier's bonus act. Appropriates $20,000.

MUNICIPALITIES.

*Senate bills 3, 37, 40, 41, 42, 46, 47, 56, 59, 61, 62, 63, 64 and 65 [Michel]—These bills, made necessary by the growth of Peoria to more than 100,000 population, change various laws to make 500,000 the dividing line between Chicago and downstate cities.

*Senate bill 466 [Paddock]—Validates Waukegan municipal election.

Senate bill 696 [Felts]—Validates bonds of cities or villages authorized prior to Jan. 1, 1931, where certain requirements were not complied with.

*House bill 76 [Doyle]—Cities and villages to lease and sell real estate after three weeks publication instead of four weeks.

House bill 222 [Holten]—Increases term of mayor, clerk, treasurer, and alderman under cities and villages act to four years. Repeals referendum provision as to cities from 75,000 to 200,000. Does not apply to Chicago.

*House bill 344 [Mureen]—Filling of vacancy in office of mayor—not Chicago.

*House bill 392 [Rennick] — Changes terms of cemetery trustees elected at town meetings.

*House bill 454 [Donahue]—Authorizes Cook county to issue $2,000,000 bonds for poor relief if, during the same year, it has already spent $500,000 for same purpose.

House bill 653 [Lawler]—Makes municipalities liable for personal or property injury caused by negligent operation of fire trucks.

House bill 754 [Peffer]—Requires license from city to conduct bankruptcy, fire, closing out and similar sales.

House bill 755 [Peffer]—Transient merchants must get county license.

House bill 896 [Snell]—Moneys from municipally owned utilities may be placed in special fund for operation of the utility.

House bill 899 [Kane]—Authorizes cities of less than 500,000 to build or purchase waterworks systems, to issue bonds payable solely out of revenue received from said system, the bonds not to be an indebtedness of the municipality.

House bill 1045 [Branson]—Prohibits municipal officers from serving as officials of public service corporation.

PARKS.

*Senate bill 7 [Barbour]—Authorizes Lincoln park board to extend parks, boulevards and driveways and acquire submerged land, riparian rights and shore line.

*Senate bill 12 [Barbour]—Authorizes Lincoln park board to issue $7,000,000 in bonds for enlarging Lincoln park, not to exceed $3,000,000 to be issued in 1932; $2,000,000 in 1933; $2,000,000 in 1934. Referendum.

*Senate bill 17 [Mason]—Creates a commission to investigate the feasibility of converting Deer park, near Starved Rock, into a state park.

*Senate bill 87 [Barr]—Vests park policemen in Cook county with full police powers; may arrest without warrants in the same manner as other police officers.

*Senate bill 119 [Carlson]—For a state park on Campbell's island at Rock Island.

House bill 265 [Gaines]—In contempts arising out of attacks on the character of a judge, defendant may procure a change of venue by filing petition.

House bill 273 [Igoe]—Increases bond powers of south park system.

Senate bill 544 [Hanna]—State accepts title to land conveyed by Warsaw, in Hancock county, to commemorate Fort Edwards.

House bill 66 [Thon]—Validates certain park elections where there was error in fixing polling places.

House bill 330 [Carroll, William]—Allows erection of soldiers' monuments in parks.

*House bill 405 [Black]—Gives United States consent to acquire Illinois land to establish and consolidate national forests.

House bill 460 [Igoe]—Validates $9,600,-000 issue of bonds by the south park commissioners, voted on Feb. 24, 1931, election.

House bill 461 [Igoe]—Validates $3,500,-000 south park bonds for Randolph street viaduct, Chicago, voted Feb. 24, 1931.

*House bill 508 [Schnackenberg]—Allows erection of La Rabida children's sanitarium in Jackson park, Chicago. [A law without signature.]

Senate bill 546 [Graham]—Amends forest preserve district act. Provides it may lease lands to veterans' organizations as grounds for convalescing sick and disabled veterans and as a place upon which to construct rehabilitation quarters.

House bill 1026 [McGrath]—Extends period for tax for zoo in forest preserves Cook county to 1934.

House bill 952 [Igoe]—Civil service applicants for park systems must be citizens of Illinois.

House bill 982 [Overland]—Authorizes West Chicago park to incur additional bonded indebtedness for general improvement purposes. Referendum.

House bill 974 [Jenkins]—Holds park district liable for mob violence.

House bill 1034 [Tice]—Amplifies power of state to acquire parks.

House bill 1076 [Igoe-Schnackenberg]—Conveys submerged land from Jackson park to 35th street in Chicago to South park.

PENSIONS.

*Senate bill 141 [Courtney]—Amends Chicago police pension act. Includes police surgeon and drill master. Pensions to be equal to 50 per cent of compensation received by virtue of civil service appointment at time of retirement.

*Senate bill 530 [Michel]—Provides for a policemen's annuity and benefit fund in Peoria.

*Senate bill 482 [Igoe]—Provides for the creation and administration of a firemen's annuity and benefit fund in Chicago.

*Senate bill 843 [McClugage]—Amends firemen's pension fund in municipalities of between 5,000 and 20,000 inhabitants. Salary deduction to be 1 per cent in cities of less than 100,000 and 2 per cent in those above 100,000.

Senate bill 837 [Lee]—Amends municipal employés pension act of Chicago.

Senate bill 933 [Igoe]—Provides for organization of employés benefit fund in Chicago sanitary district, with special tax of 5-100 mill.

Senate bill 953 [Igoe]—Amends park policemen's annuity and benefit fund act; provides that the maximum annual salary for basis of computation shall be $3,000.

Senate bill 1004 [Gormley]—Authorizes pension fund for Cook county forest preserve districts with special tax of 2-100 mill.

House bill 188 [Sullivan, T. J.]—Bars special police from benefit of pension act.

House bill 1178 [Igoe]—Increases tax and raises contribution by teachers under pension and retirement fund for teachers in Chicago.

PRISONS.

Senate bill 563 [Barr]—Supplies for the state and its political subdivisions and the institutions of both must be purchased from prison made products when possible.

Senate bill 564 [Barr]—Creates a board to determine a standard brand of articles to be made by prisons and reformatories and an industrial board to plan prison industry.

*Senate bill 607 [Barr]—Creates a legislative commission to study suspended sentences, probation, terms of imprisonment, with view of devising some method of reducing the prison population. Appropriates $25,000. Tour of Europe contemplated.

REVENUE, TAXES.

Senate bill 143, 149 [Bohrer]—Provides for semi-annual payment of taxes beginning with 1931.

*Senate bill 252 [Carroll]—Postpones date on which delinquent taxes for 1929 in Cook county began to bear interest from April 1 to May 15, and the date for delinquent taxes for 1930 from Dec. 1, 1931, to Jan. 1, 1932.

Senate bill 575 [Barr]—Abolishes township collectors.

*Senate bill 577 [Wright, Meents and Carlson]—Allows state to purchase its tax anticipation warrants out of surplus funds.

Senate bill 624 [Meents]—Creates commission of eleven to investigate the sources of state and municipal revenue and recommend new sources of raising money to the next general assembly. Appropriates $25,000.

Senate bill 663 [Huebsch]—Provides for the creation of a working cash fund in incorporated towns of 50,000 or more. Trustees may issue bonds not to exceed $300,000 for the purpose. Law without signature.

*Senate bill 241 [Wilson, Alex]—Road district tax shall not be included in the maximum of taxes for general city or village purposes.

Senate bill 336 [Igoe]—Includes sanitary districts in the act which permits unused funds to be used for purchase of tax anticipation warrants.

*Senate bill 337 [Jackson]—Application for order of sale of delinquent taxes and special assessment for 1930 shall be postponed from the June to the September term of the county court in 1931.

*Senate bill 549 [Tice] — Allows the state to issue warrants in anticipation of taxes.

Senate bill 937 [Igoe]—Exempts taxes levied for Chicago sanitary district employés benefit funds from scaling under the Juul act.

Senate bill 1249 [Tice]—State tax levy provides $18,000,000 for 1931 and $18,-000,000 for 1932 for general revenue purposes and $10,500,000 for 1931 and $10,-500,000 for 1932 for state school purposes.

House bill 1091 [Doyle] — Requires county treasurers to advertise for bids from banks for interest on county moneys.

House bill 1228 [Igoe]—Counties to issue refunding bonds without referendum to pay interest and principal on outstanding bonds.

House bill 873 [Igoe]—Makes unpaid personal property taxes bear interest at rate of 1 per cent a month after May 1.

House bill 1046 [McSweeney]—Amends Torrens act to extend time for filing tax sale certificates from six months to year.

ROADS, BRIDGES.

*Senate bill 105 [Searcy]—Puts trolley buses under control of Illinois commerce commission.

Senate bill 260 [Dunlap]—Amends roads and bridges act. Provides that as funds become available the state shall refund to the counties one-half the cost of state aid roads heretofore constructed where counties have paid the entire cost of such construction, and construction was approved by the department of public works and buildings. The money refunded is to be used for the payment of bonds. Repeals the provision requiring the state to make a refund for state aid roads constructed after July 1, 1931.

*Senate bill 41 [Wilson, A.]—All state bond issue routes, when constructed, shall be not less than eighteen feet.

Senate bills 269, 270 [Hunter]—Allows state to use gas tax money to construct and maintain state roads in cities, belt lines around cities, grade separations and highway widenings.

Senate bill 371 [Dunlap]—Allows state extension of a state aid road within limits of any municipality with consent of municipality. Excess cost of construction different from state aid road to be borne by municipality.

*Senate bill 679 [McClugage]—Damages for altering a vacating road and the payment of rights of way shall be included in the next succeeding tax levies instead of first succeeding tax levy.

Senate bill 771 [Bestoid]—Gives cities, villages and towns power to control traffic and to designate boulevards, through streets and preferential streets. Those with less than 7,500 population have no power to regulate traffic on streets which are state highways.

Senate bill 942 [Committee]—Creates commission of fifteen to make survey of traffic needs, necessity of widening roads, and building new ones. Appropriates $5,000.

Senate bill 1199 [Committee]—Limits weight and length of trucks and buses, requires pneumatic tires after July 1, 1933, reclassifies fees and requires special lighting.

House bill 1258 [Adamowski]—Conveys certain land in Cook county for highway purposes.

House bill 855 [Robbins]—Prohibits "I gotta drag stars" to all except state and local authorities.

House bill 1198 [Committee]—Increases license fee for trucks and buses from $1.00 to $1.50 per 100 pounds gross weight.

Senate bill 154 [Dunlap]—Provides semi-annual distribution of motor vehicle shares of gasoline tax.

Senate bill 372 [Dunlap]—Allows counties to use their share of gas tax for brick roads on concrete roads.

SCHOOLS.

*Senate bill 80 [Huebsch]—Validates school bonds authorized prior to Jan. 15, 1931, even though they increase the indebtedness of the school district in excess of the limitation of 5% per cent of assessed value.

Senate bill 81 [Huebsch]—Permits school district boards to levy a tax to pay principal and interest of school bonds before bonds are issued.

*Senate bill 372 [Meents]—Forms certain high school district boards.

*Senate bill 23 [Rennick]—Changes for school boards to file petitions from one days [now twenty] before election.

*Senate bill 24 [Sparks]—If two or more municipalities are within one school district, one or more voting precincts shall be established within each municipality.

*Senate bill 23 [Sparks]—Boards of education must so establish voting precincts that none will contain more than one municipality.

*Senate bills 155, 156 [Ickes]—Validates taxes voted for high school district in elections prior to Jan. 1, 1931, where such taxes were submitted without proposition.

House bill 569 [Hunter]—Rule that pay tuition of pupils in state institutions or military encampments in certain cases.

WATERWAYS.

*Senate bill 11 [Barr]—Authorizes state to allow the use of tunnel under Des Plaines river, Joliet, to place public utility conduits, cables and mains. Permanent sale of land no longer used for waterway purposes.

Senate bill 499 [Igoe]—Makes Chicago regional port commission official body. Appropriates $15,000.

House bill 525 [Pelt]—Allows river districts to establish water reserves to perpetuate stream flow.

House bill 923 [McGrath]—Authorizes Chicago sanitary district to remove obstructions from Des Plaines river.

BILLS VETOED

House bill 1 [O'Grady]—To repeal the Illinois prohibition law and the search and seizure act.

House bill 67 [Thon]—To require use of silver nitrate in eyes of new born babies to prevent blindness.

House bill 224 [Burns]—Appropriates $50,000 for monuments in Cuba and Porto Rico to commemorate the services of Illinois soldiers.

House bill 591 [Johnson]—Makes owner of any dog liable for damages caused by the dog.

House bill 431 [Sullivan, H. B.]—Appropriates $383,000 for buildings at the Illinois Soldiers' and Sailors' home, Quincy.

Senate bill 39 [Flinn]—Downstate counties to transfer the support of paupers to the townships.

Senate bill 136 [Huebsch]—Repeal of section of surveyors.

It does the job on next-to-nothing!

FIELD'S FACILE FINESSE

The Ideal Cool Summer Garment for Young Moderns

The 3-ounce Girdle
Washes beautifully, fits like a glove, built for action. Ventilated elastic with crepe de chine or 4-ply net panels.
Above, *12 inch* $5 *14 inch* $7.50

Summer-weight
—another all-in-one that's a new experience in comfort. Net bust, peach batiste, and elastic webbing.
Right, $12.50

Cool all-in-one
Batiste with brassiere top, of two-ply net and ventilated elastic. Low back or backless.
Far right, $7.50

CORSET SECTION
FIFTH FLOOR
ALSO SUBURBAN STORES

FULL MARSHALL FIELD QUALITY AT TODAY'S NEW LOW PRICES

MARSHALL FIELD & COMPANY

MONTH-END
Coat Sale

Surpassing any collection of better type untrimmed and fur-trimmed coats ever assembled and offered by this style-famous store.

$12

Formerly selling up to $50 and none less than $29.50

F.N. Matthews & Co
35 E. MADISON ST.
Corner Wabash Avenue

DECREE FORCES WIFE TO REPAY ALL HER ALIMONY

Supreme Court Also Adds 5% Interest.

By order of Mrs. Maurice R. Feingold, the dealer of Dennison, O., harbored low opinions on the courts of Illinois. But yesterday the Illinois Supreme court changed all that, when it handed down a decree ordering his former wife, Mrs. Jeanette Feingold of 3323 West 66th street, and her attorney, Samuel Andalman, to make restitution of alimony and attorney's fees collected from him with interest at 5 per cent.

The decision upholds the legality of a divorce obtained in Ohio by Feingold on grounds of desertion, even though service was secured by publication. It had been the contention of Mrs. Feingold's counsel that the decree was not valid in Illinois because his wife had not been legally notified of her husband's Ohio suit.

Lawyer Tells of Troubles.

Feingold's troubles in the Illinois courts had as their background the refusal of Mrs. Feingold to live in Ohio. After their marriage, as the story was related yesterday by Meyer Abrams, attorney for Feingold, Mrs. Feingold left the home her husband had built for her in Dennison and returned to the home of her parents here. Later she persuaded her husband, a prosperous merchant, to move to Chicago also, and to invest $15,000 in the real estate business with her brother, Jack Rabinowitz. The venture disastrously.

Feingold built a $16,000 bungalow here, which he occupied with his wife and small son. It was swept away in the financial crash of the Rabinowitz-Feingold partnership.

Returning to Dennison, Feingold devoted himself to his shoe store, while his wife remained with her relatives. On May 26, 1929, Feingold obtained a divorce in Ohio. In June of that year Mrs. Feingold asked him to come to Chicago to talk over a settlement. On his arrival a warrant was served on him, charging wife abandonment. His wife also filed suit for separate maintenance.

Jailed for Lack of Bond.

Feingold was arraigned before Judge Harry Fisher, who set his bond at $1,000, and later raised it to $10,000. Not being able to give bond, Feingold was jailed. During his imprisonment he was summoned to court on his separate maintenance action, and was ordered to pay $250 temporary alimony and $35 a week.

Feingold had been in jail a month when his former home to his rescue and obtained his release on bond. On Oct. 31, 1930, he was again brought into court and ordered to pay $500 additional fees and $250 trial costs.

Shortly thereafter Feingold's father was ousted in the stock market crash and consented to pauline on the $10,000 securities he had put up for his son.

Into Father's $10,000.

But meanwhile Mrs. Feingold and her attorney had stepped in and obtained an injunction, tying up $10,000 with a claim that the money did not belong to Feingold senior, but was the property of Feingold junior.

Before he could secure a hearing on his writ abandonment charge, the husband was told he would have to pay $1,500 in alimony and attorney's fees. At this juncture Meyer Abrams of the firm of Gallagher, Grafton & Abrams, took up Feingold's case, advanced the $1,400, got a hearing in Circuit court, showed that Feingold had received a divorce in Ohio, and won a judgment. The $1,500 was restored to the elder Feingold.

Mrs. Feingold's attorney, Andalman, then took the case to the Appellate court, where the decision of the Circuit court was upheld. But the Appellate court held that they were not entitled to restitution of the $1,500 paid.

The state Supreme court, however, not only upheld the Circuit and Appellate decision, but the validity of the Ohio divorce was reiterated and it was ruled that restitution must be made to Feingold, with interest at 5 per cent, of all money collected by him for alimony, court costs and attorney's fees.

Rehearse for Pageant of Early Chicago

Descendants of the early Catholic settlers in Chicago who will participate in pageant to be staged on Sunday, June 28, on the banks of the Des Plaines river. Left to right: Miss Frances Selzer, Miss Irene Brusnighan, Mrs. Simonne Strand, Mrs. John O'Sullivan, Miss Marie Bowler, Mrs. Florence Begnoche, Miss Rosalie Verwaltz.

[TRIBUNE Photo.]

$85,000,000 AUTO HAVEN BUBBLE IS PUNCTURED

Prosecutor Shuts Up Promoter's Offices.

Assistant State's Attorney Donald Thompson put an end to a promoter's $85,000,000 dream yesterday following a three day investigation of the National Autohaven company. The concern's impressive suite of offices at 201 North Wells street was raided after a girl employé complained that her boss, who talked in millions, was slow about paying her wages.

The promoter used the name of Adrian J. Williams. Prosecutor Thompson, who is assigned to the racket bureau, said Williams had prepared beautifully engraved stock for investors who might be attracted by his scheme to build 1,000 wayside inns for motorists throughout the country. The prosecutor also said that Williams was known as Samuel F. Wheeler, a Philadelphia lawyer, before he served a prison sentence for embezzlement.

Offices Are Closed.

The prosecutor closed the Autohaven offices for the protection of the public, he said, but he did not keep Mr. Williams-Wheeler under arrest, in the absence of any complaint who would press charges against him.

"Williams sent plans for the construction of his autohavens to contractors all over the middle west," said Mr. Thompson, "with the requirement that each contractor deposit $25 as security for the safe return of the plans, which cost $2.50 for the original and just a few cents for photostatic copies. More than 400 contractors sent him their $25, giving him over $10,000 in this way."

The scheme, as outlined and given wide publicity in magazines and newspapers in Illinois, Michigan, Wisconsin, and Indiana, called for the building of combination hotel, restaurant, gasoline, and service stations throughout this area. Each of the havens, built on a standardized plan, was to cost $85,000. The literature declared the National Autohaven company was incorporated under the laws of Delaware with a capital of $2,500,000.

Business Men Deceived.

The girl employé who directed the attention of the prosecutor to the concern is Miss Grace Colgan, who lives at the Illinois club. She told Mr. Thompson she hadn't received her salary and the raid followed.

Williams deceived several reputable business men into permitting him to use their names in the promotion, according to the prosecutor, but it appeared that the monetary losses incurred by these men were small.

To Aid Orphans

A dress rehearsal of a pageant of early Chicago history, to be called "The Story of Chicago," was held in the Hotel Sherman last night. The pageant, to be sponsored by the Illinois department of the Catholic Daughters of America, will be held at 2 o'clock Sunday afternoon, June 28, on the banks of the Des Plaines river, two miles north of Des Plaines. Proceeds will go to the benefit of inmates of the St. Mary's Training School for Orphans, situated opposite the site of the pageant.

EARL HERBERT, HOODLUM, GETS LIFE SENTENCE

CRIMINAL COURT.

Earl Herbert, murder, sentenced to life imprisonment in the penitentiary by Judge Charles A. Williams.

Stanley Nowakowski, larceny, sentenced to 1 to 10 years in Pontiac reformatory by Judge Joseph Sabath.

"Big Earl" Herbert, one of the old-time Saltis gang of beer runners and hoodlums, was refused a new trial yesterday by Judge Charles A. Williams of the Criminal court and was sentenced to life imprisonment in accordance with a jury verdict. Herbert was found guilty several weeks ago of the murder of Thomas Bonner, suspected police informer, who was shot to death in the doorway of his home, 7344 Yale avenue, one year ago.

The last time Herbert appeared in court he acted like an insane man. The case was continued at that time to give an opportunity to examine into his mental condition. When he came to court yesterday Herbert was normal. A physician had so found him.

A stay of sentence was allowed so that the defense attorneys can perfect an appeal to the Supreme court. Herbert, however, will have to go to the penitentiary pending his appeal because he has been convicted of assault with intent to commit murder. That case, the shooting of a railway detective, carries a sentence of 1 to 14 years. It was affirmed by the Supreme court several months ago.

Fined for Sticking Pins in His Tenant's Doorbell

It is a breach of the peace to stick pins in a doorbell to make it ring incessantly, even though you are a landlord trying to collect the rent, Municipal Judge Samuel L. Trude ruled yesterday in imposing a $5 fine on Ray W. Smith, 1042 East 61st street. Smith was arrested on the complaint of Mrs. Mabel Sheehan, a tenant, who objected to his tactics in endeavoring to collect the rent. She told the judge she would pay the rent and move.

4 ESCAPE DEATH AS PLANE FALLS INTO FARMHOUSE

(Picture on back page.)

Preparations for the noon meal in the farm home of Louis Gerkin on Sternberg road near Glenview were interrupted yesterday when an airplane crashed through the roof of the story and a half house to the first floor, narrowly missing Gerkin's two daughters, Anna, 15 years old, and Eleanor, 14.

The two occupants of the plane, Charles Lehr, 23 years old, a transport pilot and instructor at Curtiss field, and Murray Thomas, 20, of 4731 North Knox avenue, a limited commercial pilot, also escaped serious injury.

Thomas, who has 100 hours of flying to his credit, took off from Curtiss field yesterday in a small Moth biplane to receive additional instruction from Lehr preparatory to taking an examination for a transport pilot's license. They were 1,500 feet above the Gerkin home when their De Haviland motor failed, Lehr said later.

RABBIS TO JUDGE OF SACRAMENTAL WINE LEGALITY

Federal Judge Explains His Ruling.

New York, June 19.—[Special.]—Federal Judge Coleman, in ordering 500 gallons of wine seized in a raid on the Fruit Industries, Inc., store in the Bronx on April 15, returned to owners, today ruled that Jewish rabbis may issue sacramental wine permits to members of their faith, even if these persons are not members of their particular congregations.

MABEL WILLEBRANDT.

A patrolman testified that on April 11 he went to the store and bought some wine. The wine was given to him, he said, after a rabbi, who happened to be in the place at the time, had given him a permit. He said he returned and was sold two more quarts of wine after the store's proprietor had telephoned the rabbi. It was testified that the rabbi later sent the proprietor a prescription for the second lot of wine.

Mabel Willebrandt, former assistant attorney general in charge of prohibition enforcement, is general counsel in the United States for the Fruit Industries, Inc.

"There was no probable cause for believing any of the wine was held for illegal sale," Judge Coleman explained. "The one instance, even if unlawful, was not sufficient, under facts disclosed, to warrant an inference that any of the remainder was held for an illegal purpose. The failure to sign the order in the presence of the rabbi may be disregarded as a mere irregularity. Certainly the regulation was intended to include more than members of a rabbi's own congregation. It did not, I believe, intend to include every orthodox jew, but unless the worshipers can be identified I do not think a rabbi's order unlawful."

SEEK WRIT TO HALT NEAR BEER SALE IN IOWA

Des Moines, Ia., June 19.—[Special.]—An application for a liquor injunction to padlock the warehouses of Charles Hewitt and Sons company, wholesale grocers, was filed in district court late Thursday by John B. Hammond, dry crusader.

The action came as the latest step in Hammond's attempt to prevent the sale of near beer in Iowa on the grounds it is a violation of the state prohibition statutes.

Besides the grocery concern, the Manitowoc Products company of Manitowoc, Wis., manufacturers of the beer, and the Chicago and North Western Railway company were made defendants in the injunction suit.

Earlier in the day Hammond seized three carloads of near beer in storage at the Hewitt plant under a search warrant he had sworn out in the court of Justice of the Peace W. H. Davis in Saylor township. Deputy sheriffs and members of the city booze squad were kept busy from 11 a. m. until 6 p. m. removing the beer from the warehouse to the booze room in the county courthouse.

Seize 30,000 Gallons of Cider.

South Sherborn, Mass., June 19.—[Special.]—Federal dry agents today confiscated 30,000 gallons of what they declared to be hard cider at the McCarthy Cider mills. A member of the firm and an employé were arrested on charges of violating the prohibition laws. They were realesed on $1,000 bonds each. The agents claim the cider tested 6.69 per cent.

OHIO MAN KILLED IN NEBRASKA.

Norfolk, Neb., June 19.—[Special.]—Henry Rietz, Lowell, O., merchant, died today from injuries received in an auto wreck here.

PHONE RANDOLPH 1200 FOR A FAN

Eskimo, 6 inch sta. $5.00
Gen. Elec., 10 in. osc. 2-sp., $16.50
Westghse., 12 in. osc. 3-sp., $28.50
Other sizes priced proportionately.
PAY MONTHLY on YOUR LIGHT BILL
(small carrying charge)

COMMONWEALTH EDISON ELECTRIC SHOPS

OPEN SATURDAY EVENING UNTIL 9 P.M.

Fur Storage
Maximum Protection
Minimum Rates

BEDELL
STATE STREET CORNER MONROE

Fur Remodeling
1932 Styles
Summer Prices

The Savings Opportunity of a Lifetime

Great One-Day Sale!

Lowest in the City . . . Quality for Quality! Buy with Confidence!

Important Public Statement by Mr. A. M. Bedell:—

More for your money! We believe that prices have reached the rock-bottom, and we appreciate the thrift demands of the day. So, to do our share toward stimulating distribution, we are holding this gigantic ONE-DAY SALE . . . guaranteeing, quality for quality, the lowest prices in Chicago!

A. M. Bedell

In Our Coat Salon . . . Fourth Floor
1,700 New Summer
Coats
Sacrificed!
6.74 19.74
Formerly Up to $39.75
Distinctive new models for dress, sport and travel wear. Every kind of smart coat at prices you never thought possible!

In Our Dress Salon . . . Third Floor
5,763 New Summer
Dresses
Sacrificed!
6.94 13.94
Formerly Up to $29.75
The finest types of distinctive street and afternoon dresses are so inexpensive at Bedell that you will positively be amazed!

Picot Top
Chiffon Hose
59c
Regularly 99c
All silk chiffons, full fashioned. French heels. Permanently dull.

2,500 New
Handbags
94c
Regularly $1.98
Many White Included
Marvelous values in summer bags for all your light frocks.

New Summer
Frocks
6.45
Values to $9.75
Smarter dresses than you ever dreamed possible at this price!
Fifth Floor Dress Shop

In Our Economy Basement

1,119 Smart Summer
COATS
4.94 10.94
Formerly Up to $19.75
Season's smartest styles now at savings made possible only by the drastic measures taken by Bedell to offer lowest prices!

5,142 New Summer
DRESSES
1 3.45
Formerly Up to $8.95
It is almost unbelievable that such marvelous dresses are so inexpensive! Come early! Just 317 dresses in the $1 group!

Special! POLO COATS White and Eggshell. Special at $4.94

CARSON PIRIE SCOTT & Co

YOU'LL BE THE SMART SWIMMER IF YOUR

One Piece Suit
IS A SPLASH OF COLOR
$3.95

This simple suit has smart lines. It is in French spun jersey in black, navy, yellow, jade green and red. Sizes 34 to 46.

Beach Pajamas, $3.50

Of swagger cotton twill with bolero jacket and wide trousers in stripes. The blouse is plain white. Red and white, green and white and brown and white. Sizes 12 to 20.

Beach Suit, $3.50

Wide, wide trousers and a jacket with patch pockets in a heavy cotton. Blue and white, red and white. Sizes 12 to 20.

Beach hats, $1.50 and $1.75.

Low heel beach clogs, $1.

Beach Shop, Fourth Floor

BASKIN

133 S State Street
336 N Michigan
63rd Street at Maryland
Lake at Marion Oak Park

Wear this straw for comfort

BY KNAPP-FELT light, easy fitting, porous and cool—wear it for style too, and buy it for value—you've never seen a better at $5

THE HOME OF HART, SCHAFFNER & MARX CLOTHES

Chicago Daily Tribune
THE WORLD'S GREATEST NEWSPAPER

FOUNDED JUNE 10, 1847

ENTERED AS SECOND CLASS MATTER JUNE 3, 1902, AT THE POSTOFFICE AT CHICAGO, ILL., UNDER ACT OF MARCH 3, 1879.

All unsolicited articles, manuscripts, letters and pictures sent to The Tribune are sent at the owner's risk, and The Tribune company expressly repudiates any liability or responsibility for their safe custody or return.

SATURDAY, JUNE 20, 1931.

THE TRIBUNE OFFICES.
CHICAGO—TRIBUNE SQUARE.
MILWAUKEE—TRUST COMPANY BUILDING.
NEW YORK—220 EAST 42D STREET.
WASHINGTON—815 ALBEE BUILDING.
BOSTON—718 CHAMBER OF COMMERCE BUILDING.
ATLANTA—1625 RHODES-HAVERTY BUILDING.
LONDON—185 FLEET STREET.
PARIS—1 RUE SCRIBE.
BERLIN—69 UNTER DEN LINDEN.
RIGA—ELIZABETES IELA 15/3.
ROME—GALLERIA COLONNA (SCALA A).
VIENNA—8 ROSENBURSENSTRASSE.
WARSAW—PLAC KRASINSKA 6.
GIBRALTAR—HOTEL CECIL.
PEIPING—GRAND HOTEL DES WAGON-LITS.
SHANGHAI—32 AVENUE EDWARD VII.
TOKIO—IMPERIAL HOTEL.
MEXICO CITY—HOTEL REGIS.
PANAMA CITY—HOTEL CENTRAL.
SPECIAL REPRESENTATION.
SAN FRANCISCO—820 KOHL BUILDING.

THE TRIBUNE'S PLATFORM FOR CHICAGOLAND

1. *Make Chicago the First City in the World.*
2. *Start the Subway.*
3. *Electrify the Railroads.*
4. *Abolish the Smoke Pall.*
5. *Separate Grades of Boulevards and of Through Streets.*
6. *End the Reign of Gangdom.*

"The struggle for freedom of speech has marched hand in hand in the advance of civilization with the struggle for other great human liberties. History teaches that human liberty cannot be secured unless there is freedom to express grievances." —FLOYD E. THOMPSON.

RAILROAD RATES.

The railroads have filed their request for an increase of 15 per cent in freight rates. There is no doubt that many even of the stronger lines are in a critical condition. It would be shortsighted indeed to meet their request with the observation that the condition of the railroads is no worse than that of many other enterprises at the moment; for it cannot be repeated too often that railroad securities are basic in our financial system. Railroad bonds are enormously important among the holdings of insurance companies and savings banks. The regulations in many states governing the securities which may be held by these institutions are strict: if bond interest is not earned one and one-half times, the securities are blacklisted. The serious consequences of blacklisting, both to the insurance companies and the railroads, are too plain to need emphasizing.

Here, then, is an emergency which must be met, if at all, with emergency measures. As such, the petition of the railroads deserves prompt consideration by the commerce commission. We do not think the railroad presidents themselves can regard a horizontal rate increase as anything but a temporary expedient to be modified as the conditions of traffic demand. It will do the railroads little good to be granted the right to charge 15 per cent more than at present for carrying shoes, for example, if the quantity of shoes carried is sharply decreased as a result of higher rates. All that the railroads may hope to do with profit to themselves, if the rate increase is granted, is to regard it as permissive limit within which to make readjustments which will not stifle business or throw it to the ships and trucking lines.

Certainly one consequence of any increase in the existing rate structure will be to exaggerate one of its absurdities. The tendency in recent rate decisions of the interstate commerce commission has been to emphasize the importance of mileage in determining tariffs. It is assumed that if a railroad charges $1 to move a shipment ten miles it must charge $2 to move the same shipment 20 miles. To a child in second grade this arrangement must appear flawless. The trouble with the mileage principle is that it completely divorces the price of transportation from its cost. The ten miles of line may have been built in mountainous country at a cost of a million dollars a mile, while the twenty miles may lie on the prairies and have cost no more to construct than a single mile of the mountain division. Likewise, the cost of pulling a freight train over the flat is far less than the cost of drawing it over steep grades. One reason that the trucks have been able to take much business away from the railroads has been the tendency of the ratemakers to treat all railroad mileage as essentially alike, regardless of actual costs of investment and operation.

A QUESTION FROM A LADY.

A lady in Bloomington, Ill., who says she has lived a long life, asks THE TRIBUNE to explain why it has switched from its old condemnation of alcoholic drinks to approval of "the drinking of all one wants." An explanation can't be made. The fact is not there to explain. THE TRIBUNE does not approve of drinking. It never has. In the old days to which the lady refers the trade in alcoholic beverages was in the control of a powerful organization of money and politics. THE TRIBUNE opposed it, refused its advertising and supported its opponents.

In opposing a visible evil many people did not see the one in prospect. In human affairs nothing is wholly true all the time. Excesses are based on the assumption that they are. It was probably inconceivable twenty years ago that ten years' experience with total prohibition under federal administration would produce conditions quite as bad as those under liquor control of legislation if not worse. It has been proved. The prohibition fanatic is as dangerous to the general welfare of society as the whisky maker was. He is more dangerous because he affects more of the principles upon which a successful society is founded. The country has gone from one extreme to the other. It has substituted one evil for another. The repressions have had social consequences, physical consequences, political and moral consequences which attack more organic tissue in a larger area than was affected by whisky.

The work of one set of extremists is as bad as the work of the other. The American people have discovered that law has its limitations. The limits have been exceeded many times in other centuries and doubtless they will be exceeded again, but the excesses will come to their own destruction. Generally the readjustment is painful and it is not generally instructive. The people who sought a great improvement in life by total prohibition tried by law to do for the individual what he must largely do for himself. The control was too repressive. Most of the good the human race has achieved has been in resentment of repression. Most of the injury it has had came from subjection to it.

The explanation sought of THE TRIBUNE can't be given because THE TRIBUNE is opposed to the misuse of alcoholic beverages now just as it has been in the past. The lady probably has been imposed upon by the fanatical organizations which maintain themselves by damning the morality of their opponents. There is more morality opposed to prohibition as it is than can be found in support of it.

REFORM IN LEGAL PRACTICE.

Another attempt to get some judicial practice and procedure reform from the legislature has come to nothing. There are too many small town lawyers in the legislature, and too many from the big towns as well. They have learned the practice as it is and they know most of the tricks of circumlocution, evasion, delay, where the fees are and how to make them grow. It's an old profession all tied up with its own rites and ceremonies and when a man has learned its abracadabra he will not willingly simplify the magic. He has everything up his sleeve and he does not intend to unload.

The committees on judicial practice and procedure contain nothing but members of the lodge, and they should change their ways. As they see and practice law complexity makes them and simplicity would ruin them. The laity may pay the freight. The British chancery court represented practice idealized into the greatest possible procrastination and futility, a perfection which must still be observed with awe by practitioners who fear they will never be able to create another such structure.

To ask these priests to simplify their ritual for the advancement of law enforcement and the just administration of justice is to ask them to spoil something they like, in which they are expert and from which they profit. In each legislature the lawyers, the dominating class in the assembly, look over the proposals for procedural reform and ask for the ax.

OBEDIENCE TO THE LAW.

As it was Mr. Hoover's inspiration from the career of the Great Emancipator to exhort his countrymen to obedience of the law, we must assume that the guaranties which that career added to the fundamental law were not absent from his thought. Mr. Hoover did not, indeed, mention the 14th and 15th amendments, but they are inseparable from any consideration of Lincoln's undying fame. "There can be no man in our country," said Mr. Hoover, "who, either by his position or his influence, stands above the law." This unquestionably includes the chief magistrate, as well as governors and legislators, as well as all citizens, whether notable or obscure. This includes the 14th and 15th amendments not less than every other law. Spoken upon such an occasion it must especially refer to these laws to which the spirit of Lincoln gave the breath of life. We may therefore safely assume that the President has been inspired to a new determination to enforce obedience to these laws and to tolerate no longer their evasion and defeat.

Explicit reference to these memorable consequences of Lincoln's statesmanship would have weighted Mr. Hoover's admonition impressively.

Also any discourse upon obedience to the law, inspired by memories of the Great Emancipator, would have been the more illuminating for a discussion of the fugitive slave law. There were almost certainly men and women among Mr. Hoover's hearers whose parents disobeyed the fugitive slave law and who may be lacking in a proper sense of the sanctity of that statute. In fact, these hearers and many other Americans, we suspect, have conceived of that memorable disobedience as a part of our national heritage, and a part "worth the keeping."

Obedience to the law is a noble theme. Obedience to the principles which should inspire and likewise restrain the laws and their enforcement is a nobler theme and more essential to the preservation of our national heritage.

FAVORITES AT YALE.

The graduating class at Sheffield scientific school at Yale selected Kipling as the favorite poet. Will Rogers was the favorite world figure, with Al Capone and Mussolini tied for second honors. President Hoover, Admiral Byrd and Mr. MacDonald had three votes each in the cellar of this competition. Charles Lanphier of Springfield, Ill., was voted to be the most brilliant of the class, but Gen. Pershing's son, Francis, was selected as the boy most likely to succeed.

As an index of what the scientific young gentlemen of Yale are thinking this probably lacks puckered seriousness, but it would not appear that the pacifist penetration of the colleges is getting more than skin deep. The favorite world figure contest did not bring out Mr. Kellogg [for his pact], the Rev. Sidney Gulick, secretary of the national committee on churches and peace of the Federal Council of Churches; any of the ladies of the Women's International League for Peace, Prof. Donald C. Macintosh, the Yale divine who would not accept citizenship with a theoretical military obligation, or any other of the persons notable among the international sweet peas.

The boys seem to have gone the old fashioned way to heroes and pirates and songs about them. Mr. Kipling as a poet has the wind in his hair and pistols in his holsters if not a sword in his teeth. Mussolini may not be all he thinks he is—who could be?—but he tries to be Augustus and he hears the tramp of the legions on the Appian way again. Mr. Rogers as a philosopher may be a fairly good cowboy. At least he's not Gandhi. The Pershing name is associated with marching men in regiments. This is all error to the pacifist, but even in the half travesty of the class selections the subliminal urges of the young men did not show much which could be traced to Dr. Gulick.

Editorial of the Day

PITTSBURGH'S OCEAN FREIGHTER.

[Pittsburgh Post-Gazette.]

It is not often that the boatyards of the Pittsburgh district build vessels for service on salt water. For that reason the fact that the Red Star, twin screw ocean going freighter constructed at Midland, has concluded the maiden cruise at her home port, Baltimore, in good time and trim has especial interest here. The start of the cruise on May 15 was not auspicious; as the vessel tried to head downstream in midchannel of the Monongahela she was caught by a cross current and a wind. The cargo shifted and a return to dock was necessary for a readjustment. All went well on the next trial and continued to do so on the long run.

New Orleans was made in seven days' actual running time and when that port was cleared only six days were needed to steam around Florida and to edge up the Atlantic coast, a registered distance of 1,513 statute miles. This means an average of somewhat better than ten miles an hour. The first cruise of the new vessel adds to the reputation of the Pittsburgh area for marine construction.

How to Keep Well By Dr. W. A. Evans

To the limit of space questions pertaining to hygiene and prevention of disease will be answered in this columns. Personal replies will be made to inquiries under proper limitations when return stamped envelope is inclosed. Dr. Evans will not make diagnosis or prescribe for individual disease.

[Copyright: 1931: By The Chicago Tribune.]

FROM EPILEPSY TO PELLAGRA.

DRS. WALKER AND WHEELER have found one way to stop epileptics from having convulsions. It may be that the finding has no practical value, since the remedy is as bad as the disease, or worse. On the other hand, it may open up a way that could lead to a cure of some types of epilepsy, for what is called by that name is really a group of diseases.

Dr. Walker is the clinical director of the Milledgeville, Ga., state hospital. He noticed that several cases of advanced epilepsy developed pellagra when they were kept on a ketogenic diet for a considerable time. They almost stopped having convulsions, but their pellagra became threatening. This observation seemed to prove that a ketogenic diet strictly adhered to would control the convulsions of epilepsy, provided it was pushed far enough to being pellagra. Based on this chance observation a number of bad epileptics were put on a very carefully controlled ketogenic diet, and this was kept up until they developed pellagra.

The diet consisted of:

Breakfast—Cornmeal, California black eyed peas, lard, salt, brown gravy, consisting of flour, lard, water, salt, and pepper; cane sirup, loaf bread, and coffee without sugar or cream.

Dinner—Cornmeal, California black eyed peas, lard, salt, brown gravy, cane sirup, cornbread.

Supper—Cornmeal, peas as above, lard, salt, brown gravy, cane sirup, loaf bread, coffee without sugar or cream.

In addition each patient was given ½ ounce cod liver oil, 4½ ounces tomato juice, 20 drops dilute muriatic acid, 45 grains of calcium carbonate, and 2 drops of sirup iodide of iron.

All of the patients developed cankers, sore tongue, and burning in the mouth. All but one developed the pellagra sunburn. Several developed diarrhea.

At the end of the experiment the pellagra was cured by giving yeast and changing the diet. Under this treatment the symptoms of pellagra disappeared promptly. Soon after the diet given above was established as the daily habit the frequency of convulsions began to drop. By the time pellagra was manifest convulsions were rare. These were all old epileptics with the habit well established and with considerable mental deterioration as a consequence. No drugs were given to control the attacks during the period of dietary treatment. When the diet was changed back and the pellagra was disappearing the convulsion habit returned.

At that stage the demonstration rested at the time the report was written.

CHILD NOT HARMED.

Mrs. M. M. writes: All through the first three months of my pregnancy I was overburdened with work and worry over a sick family. As I had little time to rest I soon found that I would go into tantrums due to jagged nerves. Hysterics would follow and then exhaustion. I would be very ugly one minute and worried the next. Now I am settling down to normal, but would like to know if the conditions during the early pregnancy would affect the mind or looks of my baby in any way.

REPLY.

Your experience as such will not harm your child. If you are of an excitable, hysterical, rebellious-of-restraint type your child may inherit your personality.

FIND CAUSE AND REMOVE IT.

J. F. writes: My little boy, aged 9, has had bronchial asthma for the last two and a half to three years. Will you kindly advise whether this malady is curable and what is to be done for it? Does climate have any effect on it and, if so, what climate would you recommend?

REPLY.

You should be able to find the cause of this group of symptoms and remove it. We recently printed a letter from a man who writes that he paid eight thousand dollars to learn that bronchial asthma in his child was due to eating foods containing dextrine and exposure to timothy hay pollen. A warm climate is generally beneficial. A warm, very dry climate is better still.

FRIEND OF THE PEOPLE

Letters to this department must be signed with names and addresses of writers.

NO LIGHTS.

Chicago, June 19.—[Legal Friend of the People.]—Is there an ordinance compelling owners of apartment buildings to install electric lights on rear stairways and keep them lighted after dark?

E. A. K.

In 283 Ill., 271-273, the Supreme court held an ordinance requiring light invalid on the ground that the city has only delegated powers which do not include this subject matter. It is the general rule that, in the absence of such an ordinance or statute, the landlord is under no legal obligation to furnish light. [36 C. J., 26 and 214]. TRIBUNE LAW DEPARTMENT.

PAYEE'S LOSS.

Chicago, June 13.—[Legal Friend of the People.]—A personal check was cashed for groceries. The grocery man kept the check three days and when he went to cash it the bank on which the check was drawn had been closed by the auditors. Who is responsible for the check?

G. A. B.

If the check was good and the payee had a reasonable opportunity to cash it, then the subsequent loss would fall upon him.

Sec. 185 of the negotiable instruments law is as follows: "A check must be presented for payment within a reasonable time after its issue, and notice of dishonor given to the drawer, as provided for in the case of bills of exchange, or the drawer will be discharged from liability thereon to the extent of the loss caused by the delay." TRIBUNE LAW DEPARTMENT.

BANK'S PROPERTY.

Chicago, June 19.—[Legal Friend of the People.]—In your column of June 6 you answered an inquiry headed, "Depositor Resents Examination." The answer to question 2 stated the purpose was to ascertain whether any of the bank's assets were concealed in box. 1. If money is drawn out of a bank that has failed, and paper money is put into a box in the same bank, can that be claimed an asset of the bank? 2. What could a bank examiner claim as assets of a bank? 3. Can he confiscate same?

W. J. L.

1. No.
2. Any money or securities which actually belong to the bank and were concealed in private boxes.
3. Yes.

TRIBUNE LAW DEPARTMENT.

A LINE O' TYPE OR TWO

How to the Line, let the quips fall where they may.

WHAT THEY TALKED ABOUT.

"I am not here on official business."—Uncle Andy Mellon when he arrived in England.

Andrew W. Mellon today spent an hour with Prime Minister MacDonald, Foreign Secretary Henderson, and Montagu Norman, governor of the Bank of England, at the Prime Minister's private quarters in the House of Commons.—*A. P. dispatch from London.*

(BY OUR SPECIAL CORRESPONDENT, O. LYKELL.)

UNCLE ANDY—Howdyde everybody! It's very nice weather.

MR. NORMAN—Oh, quite! Especially if it doesn't rain.

MR. MacDONALD—We've had lovely weather now for quite a bit. Oh, rather.

UNCLE ANDY—I love nice weather.

MR. HENDERSON—So say we all. A London fog is so beastly.

UNCLE ANDY—I hate fogs.

MR. MacDONALD—How has the weather been in the States?

UNCLE ANDY—Oh, we've had splendid weather except on days when it was cold and rainy.

MR. NORMAN—How has the weather been in Washington?

UNCLE ANDY—Fine. And how's it been in Scotland?

MR. MacDONALD—Ripping! Really, quite ripping.

UNCLE ANDY—And in Wales?

MR. HENDERSON—Oh, the weather in Wales has been wonderful! That's your understanding, is it not, Montagu?

MR. NORMAN—Oh, quite! They've had a bit of rain in some places, I understand, but otherwise the weather in Wales is not half bad.

UNCLE ANDY—And I trust the weather has been good in India, Australia, New Zealand, South Africa, Malta, Canada, South Tasmania, and other parts of the far-flung British empire?

MR. NORMAN, MR. MacDONALD, and MR. HENDERSON *(in chorus)*—Oh, quite!

UNCLE ANDY—I hope the weather in London will remain nice.

MR. NORMAN, MR. MacDONALD, and MR. HENDERSON *(in chorus)*—So say we all of us.

A MESSENGER—A message for Mr. Andrew Mellon.

UNCLE ANDY—That's me! Here, boy, give me that message.

MR. NORMAN—No bad news, I trust.

UNCLE ANDY—Yes, bad news. It's raining in Washington.

MR. NORMAN, MR. MacDONALD, and MR. HENDERSON *(in chorus)*—How perfectly horrid!

(The conference ends.)

TO MURIEL.

Make good, sweet maid.
Be good, and also clever.
Let heart and soul maturing
Match the growth
Of disciplined intelligence.
And never
Let any tell you
That you can't be both.

BERNARD.

"THOU SHALT NOT," sayeth Uncle Samuel to racketeers, bootleggers, and lesser breeds without the law, "manufacture or sell or transport whisky, wine, beer, or such beverages. Thou shalt not conspire with thugs and hoodlums to tear down the laws of the United States. Money gained in such manner is blood money. Tainted money! Money upon which there rests an awful curse! However, now that you've got it, give me my share."

"LET US SEEK happiness in culture and noble deeds," say the June graduates, "and strive not to lay up gold which is mere dross." But in a year or two when they've managed to put a little coin in Attenuated Goldfish Preferred they'll squawk when it goes down a half point so loud you can hear 'em a mile.

AH, THE OLD CHESTNUT BLOOMS AGAIN.

Cornelius—Who was that lady I seen you with last night?

Pete—That wuzn't no lady, that wuz your wife.

CORNELIA.

IT'S FATHER'S DAY tomorrow. Which is all very well. But we've had Mother's Day, and we rise up to ask when is Uncle's Day? And Aunt's Day? And Grandma's Day? And Mother-in-Law's Day and Father-in-Law's Day and Grandpa's Day? And Cousin's Day? Oh, yes, when is Cousin's Day? We want to lay in a big supply of pretty flowers, such as skunk cabbage and poison ivy, for Cousin's Day. And then what about Brother-in-Law's day? What we're going to put in the mail on Brother-in-Law's Day is certainly nobody's business.

SPRING WHIMSY.

Why should it matter who is kissing me
And who has kept my telephone a-buzz;
As long as calls and kisses come my way,
It shouldn't—but unfortunately it does.

Why must a futile anguish gnaw my heart
The while my lips are pleasant to each new
And warm-eyed lad (since yours are chill as ice)
Oh, damn it! All I really want, is you!

DAVIDA.

LAGNIAPPE.

WASHINGTON reported with great excitement yesterday that the naval observatory was building a telescope which will have a range of sixty billion billion miles. It will be used in hunting for stocks as they drop to new lows.

OH, IT'S HOT! God help the rich, the poor can sit out on the porch in their undershirts and eat ice cream cones.

R. H. L.

GETTING SERIOUS

FROM THE TRIBUNE'S COLUMNS

16 YEARS AGO TODAY

JUNE 20, 1915.

LONDON.—The strongly fortified Galician town of Grodek, where it was predicted the Russians would make such a stubborn stand, has fallen before the Austro-German assault, according to the Austrian official statement; the River Tanew, believed to be another strong barrier, has been crossed; Komarno, only a few miles south of Grodek, has been taken, and the Austro-German forces are less than a day's march from Lemberg, capital of Galicia.

NEW YORK.—William Jennings Bryan, addressing a labor peace meeting at Carnegie hall, attacked former Presidents Roosevelt and Taft as leading sponsors of organizations which stood for the use of force in international affairs, and which, the former secretary of state declared, were inimical to the true interests of this country and to the cause of international peace.

PARIS.—Important gains by the French forces operating in Alsace are reported. "In Alsace," says the French statement, "our advances continue on the two banks of the Fecht river. We hold on the left bank of the western Fecht the group of hills of Braunkopf, Hill 830, Leichwalde, and the villages of Steinbruck and Altenhof [Althof]. Between the two branches of the Fecht we have taken the clearing of Anlasswasen."

CHICAGO.—The first meeting of the board of arbitration to settle the street car controversy will be held on June 22.

30 YEARS AGO TODAY

JUNE 20, 1901.

SHREVEPORT, La. — "Prophet" Smith and F. D. McLand, two Negroes accused of complicity in the murder of John Gray Foster last week, were lynched by a mob at Benton, near here. Smith was the head of the "Church of God," movement in this section and was claimed to be responsible for the septiment against the whites which led to the death of Foster. Both died denying their guilt. Foster was slain by Prince Edwards, one of a crowd of discontented Negroes who had had trouble with Foster's overseer. Edwards has not been arrested.

CHICAGO.—The Supreme court of Illinois decided that all liquor laws and ordinances in force in Hyde Park at the time of its annexation to Chicago, are still effective and always will stand in force unless repealed by a vote of the people of that district. The ruling, it is asserted, makes it impossible to sell liquor at retail or wholesale in the Hyde Park district so long as the Hyde Park Protective association and the people generally desire to see the law in force.

CHICAGO.—Defeated in an attempt to erect a costly house at Campbell Park, Mrs. Katherine Newman is building an unsightly structure of yellow brick which the neighbors call a "spite" house. The trouble started when Mrs. Newman was stopped from building a fine stone dwelling four feet nearer the sidewalk than her deed allows.

CHICAGO. — Dr. Nicholas Senn wielded the silver trowel to spread the mortar for the corner stone of the new building at Rush Medical college which will be called Senn hall.

50 YEARS AGO TODAY

JUNE 20, 1881.

ST. PETERSBURG.—Two caoutchouc bags filled with 150 pounds of dynamite were discovered on the bridge over the Catherine canal. They measured 21 inches in diameter and were provided with fuses.

MILES CITY, M. T.—Work of loading the 2,000 Sioux Indians who surrendered several months ago, and have since been in camp on the banks of the Yellowstone, on steamers to be taken to Fort Yates on the Missouri began today. Prominent among the chiefs are Rain-in-the-Face and Spotted Tail. The loading of the Indians on the four boats was under the efficient management of the officers of the Fifteenth infantry and the Second cavalry stationed at Fort Keogh.

CHICAGO.—Augustin Daly and his entire double company are stopping at the Tremont. They appear this week at Hooley's theater in the successful comedy "Needles and Pins."

VOICE OF THE PEOPLE

Writers should confine themselves to 200 or 300 words. Give full name and addresses. No manuscripts can be returned. Address Voice of the People, The Tribune.

THE WARMTH OF THE WELCOME TO MR. HOOVER.

Washington, Ind., June 17.—Realizing that your paper is committed to an anti-Hoover policy, we would not expect a favorable report of our recent meeting at which President Hoover was a guest and speaker. We would not expect your correspondent to find that the greeting that the President received on his visit to Indianapolis was genuine and enthusiastic, even though practically all of the other correspondents agreed that it was.

Whatever the President might have said or done or whatever the response of the crowds, we would expect your paper to draw anti-Hoover conclusions, but in all fairness we have a right to expect that you do not publish untruthful statements.

On page 6, column 1 of your last metropolitan edition of Tuesday, June 16, appears this statement:

"The dinner itself, it was reported, had been staged only after considerable sales pressure by the Republican organization. The tickets did not go like hot cakes. Even the state motorcycle force, it was said, had been put to work to dispose of them."

The preposterousness of this statement is shown by the fact that every Republican member of the state motorcycle force was dismissed some months ago by the new Democratic secretary of state and an entire Democratic force put in their place. Your statement is nothing short of funny to your readers in Indiana, all of whom are familiar with these facts.

As a matter of fact, the only "sales pressure" used consisted of one man in our office at Indianapolis who filled orders for tickets as received, and one other man who made distribution of tickets to various counties if and when requested. The original allotment of tickets were all sold a week before the banquet. The seating was rearranged twice after that to provide additional tickets and hundreds of persons were turned away last Monday because no tickets of any description were available.

It is too much to hope that you will correct your statement in this matter, but I am sending copies of this letter to the more than a hundred publishers in Indiana, who are members of the Republican Editorial association so that they may know that the request was made.

PAUL R. BAUSMAN,
Retiring President of the Indiana Republican Editorial Association.

CHICAGO'S FRONT YARD.

Chicago, June 16.—Many thanks for the artful picture of Chicago's front yard in last Sunday's TRIBUNE. We were somewhat hazy as to the trend of modern appreciation. Now that that's settled, we were thinking of taking a picture of our own front yard, and while we can't get a couple of strings of box cars in it, just the same we can use a couple of ash cans for a substitute.

R. H. FINK.

HELP FOR GERMANY AND HOW.

Chicago, June 9.—THE TRIBUNE is to be complimented for its splendid editorial of June 9: "Help for Germany and How."

Germany, no doubt, is economically ill. Nearly all nations are likewise afflicted. Each one bears a burden not in some cases a tremendous one; and each one seeks relief. The debtor nations wish to make it appear that there is but one solution to end their ills. Every possible scheme is being contrived by them to induce the United States to cancel the war debts. This is hailed as the remedy.

The United States at present has its own economic problems. This fact cannot be overemphasized. By cancellation of the above mentioned debts the nation involved would be relieved to an extent while a double burden may have to be placed upon our own people in the form of increased taxation. Should not the United States have some consideration? To whom may it go for help? There is no one. It must work out its own destiny.

Our country must not cancel the war debts. There have already been reductions, reductions far greater than we could expect from others were our positions reversed. If there are further concessions to be made, let other nations make them. THE TRIBUNE has suggested the method.

WALTER BACKUS.

BASEBALL IN THE SCHOOL YARD.

Chicago, June 16.—In the Voice of the People I read an article criticising ball playing in school yards. I would like to know where the writer expects us to play baseball, as it is not allowed in parks except in small areas adequate to hold only two or three teams at a time. Too many boys turn to school yards as the only available place. As for breaking windows, I admit a few accidents happen, but usually the boys chip together to pay for the window. The money in the board of education is tight, so they prohibit baseball in the schools when windows are broken and not paid for by the pupils who break them.

CHARLES DUFFIN,
Room 203-5A, Kinsley [illegible].

REAL VALUES.

Chicago, June 15.—Permit me to thank you for the inspiring and instructive article that was on the front page of Sunday's TRIBUNE, on the Field museum. Chicago needs more of such articles in order to find the real values of our city. You are rendering a most helpful service to the millions of our city in printing such articles. I will look forward with interest to future write-ups.

CLAYTON D. CRAWFORD.

IS THE RENT PAID?

Chicago, June 16.—I wish to settle an argument regarding what is a landlord man. Is a man owning a building with two or more flats considered a landlord man or just a landlord, providing he rents out one of the two flats?

NICHOLAS J. PRAUS.

SPEAKING OF OPERATIONS

[Columbus (O.) Dispatch.]

VATICAN ANGRY; ACCUSES ITALY OF IGNORING ITS NOTE

Controversy Rages Anew; Fascists Strike Back.

BY DAVID DARRAH.
[Chicago Tribune Press Service.]

ROME, June 19.—The Italo-Vatican controversy appeared today on the verge of breaking out again with renewed fury. Apparently vexed by an announcement from government circles that the latest Vatican note was conciliatory, "conciliating," the Roman tonight, with a tone of rebuke, charged that the Fascist government had not yet replied to the Holy see's note of June 13, and declared that no answer is yet envisaged to date nor can speculations yet been initiated.

This position, which was made known through a brief article in Osservatore Romano, Vatican organ, is considered as a way of emphasizing the Vatican's firm position that it will not accept the dissolution of the Catholic Action clubs, and that this matter will remain open even after reassurances have been given and reparations made for the violences and disorders which preceded their dissolution.

Holy See Ignore Note.

In this connection reports are current tonight, which official circles would neither confirm nor deny, that the Italian government will not reply to the latest Vatican note, resting on the position that its actions have been matters of policy within its own borders and therefore it considers the matters settled.

Lesser Fascists, a Fascist newspaper, which precipitated the fight three weeks ago by printing charges of political activities against the Catholic Action society, tonight threw more oil on the fire by publishing what purports to be a document by the bishop of Vicenza, giving instructions to the Catholic youth clubs as to how to proceed in view of the government's decision order.

Government circles today issued an organ intended to clarify the respective positions. The essential point of this, from the government's standpoint, appears to be that the pope in his recent note has not asked for a definite apology. What he asked for is characterized as "assurances for the future."

Fight New Mexican Law.

MEXICO CITY, June 19.—(AP)—Officials of the Catholic church, gathered in Mexico City to contest the new anti-Cross law which limits the number of priests and bishops for the entire state is given, resolved today to protest cautiously.

Ambassador Ruiz y Flores, papal envoy to Mexico, has protested vigorously to President Ortiz Rubio and has asked that the president intervene. The president is ill and it was reported he would not reply for several days.

Deputies from Jalapa today said Catholic and public employés were organizing a demonstration Sunday in favor of the new law and in support of the governor, who sponsored it.

FAILS TO IDENTIFY SUSPECT IN LIQUOR RAID ON EMBASSY

[Chicago Tribune Press Service.]

Washington, D. C., June 19.—[Special.]—The hopes of the Washington police department, which scored yesterday to the arrest of John J. Simonds as a suspect in the attack on the Salvadorean legation, wilted a bit today when Dr. Don Carlos Leiva, charge d'affaires of the embassy and the victim of the attack, failed to identify the suspect positively as his assailant.

DR. LEIVA.

Dr. Leiva, who was severely beaten when he surprised a trio of robbers making away with some of the legation's liquor about three weeks ago, declared that while the suspect was of the same general appearance as one of his attackers, he could not definitely state that he was one of them.

Some small solace for their shattered hopes in the legation case, however, came to the police today through the arrest of two of the "hatless trio," whose daring holdups have alarmed the city during the last week or ten days.

U. S. ENGINEERS JOIN IN SURVEY OF HARBOR SITE

Calumet Project Topic of Study.

The interest of the federal government in the development of a harbor in Lake Calumet to serve as a terminal of the lakes to gulf waterway was displayed yesterday when a representative of the department of commerce and two United States engineers joined an inspection party which met at 92d street and the Calumet river and proceeded by boat along the stream to Lake Calumet.

ALD. W. A. ROWAN.

The purpose of the trip, which was conducted by Ald. William A. Rowan, chairman of the city council's committee on harbors, wharves and bridges, was to survey the site on what may some day be the main transfer point of freight from lake steamers to barges plying the waterway between Chicago and the Gulf of Mexico.

Others Join in Survey.

In addition to the federal men—Col. W. G. Caples and Lieut. D. A. D. Ogden, both of the United States engineers, and C. C. Kirkpatrick of the department of commerce—the party included G. M. Ahrons, a commissioner of the port of New Orleans, members of the city council, the South End Chamber of Commerce, and the South Chicago Chamber of Commerce.

In the course of the trip Mr. Kirkpatrick outlined the plans of the newly organized group which he represents.

"We were sent here by the department of commerce," he said, "to survey all the economic factors involved in the Calumet harbor proposal. We will study the types of merchandise which move through Chicago and consider the most advantageous methods of transporting these products. We will tabulate all the merits and demerits of a deep water harbor in Lake Calumet."

Study Engineering Problems.

Col. Caples and Lieut. Ogden are studying the engineering problems which will be encountered if the harbor plan is approved.

When the economic and engineering reports are ready, it is understood that the matter will be brought before congress, which will decide whether the federal government should furnish the money for carrying the project to completion.

Peter Foote, chairman of the rivers and harbor committee of the Chicago real estate board, expressed his conviction that there would be no difficulty in selling space on the wharves to large industries if the plan is approved. He pointed out that when he was chairman of the industrial committee of the Lake Calumet harbor commission, 26 important companies offered to buy space on the wharves as soon as actual construction began.

40th Ward to Celebrate Trolley Bus Service Today

The 40th ward civic council has organized a celebration this afternoon of the installation of trolley bus service by the surface lines on Kimball avenue. The buses will run from Leland avenue to Peterson avenue. Ald. Joseph C. Ross [40th] will cut a ribbon at 1:30 o'clock at Bryn Mawr and Kimball avenues, marking the official opening of service.

JUDGE BLAMES HEAT AND THAT SETTLES IT ALL

Cool Words Put End to Hot Arguments.

When the thermometer rises above the 90 degree mark as it did yesterday and Thursday, some people go to the bathing beaches, some sit in front of electric fans, some cuss and groan and perspire, and some feel impelled to do things which get them into police courts. For example:

MISS BOBBY BAKER. [Tribune photo.]

Miss Bobby Baker, 32 years old, 1823 South Lawndale avenue, and Dr. Eugenie Birchwood, 7618 Cregier avenue, were driving their automobiles east in Jackson boulevard yesterday morning. Traffic was heavy and the sun was just beginning to get in its work.

Miss Baker swooped past another car and into Dr. Birchwood's path, causing him to stop suddenly. Dr. Birchwood said a number of things and relieved his feelings by causing the front bumper of his car to collide with the rear bumper of Miss Baker's car.

Miss Baker, jolted, turned around and said a number of things in return.

All the way to Michigan boulevard, Dr. Birchwood continued to jar Miss Baker's automobile whenever she stopped. At the boulevard Miss Baker alighted and ran back to the physician's car. With a smile of satisfaction, she shattered Dr. Birchwood's side window. Policeman James Kennally stopped the heated argument by taking both participants to the South State street court.

Municipal Judge Francis Borrelli was understanding.

"Let's just blame it on the hot weather," he said, inserting a handkerchief in a wilted collar. "Both of you are discharged."

Along about noon, in the same courtroom, as the heat waves began to shimmer, Fred Kluge, 1448 Belle Plaine avenue, appeared before the judge.

"You see, it was so hot Thursday that I hoisted a few frosted glasses," explained Kluge, who is a clerk in the board of assessors' office. "After that it seemed that it was just one fight after another."

Others arraigned with Kluge were Thomas Yougene, 4048 Greenview avenue; Harry Goldman, 525 Brompton avenue, and Ebey Weinstein, 1234 South Wabash avenue, the latter two professional bondsmen. Yougene had fought with Kluge for some reason or other and had been jailed with him. The other two had fought with Kluge after they had bailed him out and attempted to collect for their services.

"Every one ought to stick to ice water on these hot days," commented Judge Borelli. "But there's been no harm done. All discharged."

MERIT BOARD MAY ENTER QUIZ INTO MOVIE UNION RULE

The possibility that the city civil service commission would enter the investigation of the management of the Chicago Moving Picture Operators' union was seen yesterday when the grand jury requested Assistant States' Attorneys Charles Bellows and Charles Lounsbury to lay their evidence before the civil service board.

The grand jury, through its foreman, Frank O'Dowd, said the civil service commission should be advised of the conditions by which Joseph Maloy, a civil service employé, supervised the granting of temporary motion picture operating permits to applicants sent in by Thomas Maloy, his brother, business manager of the union.

Witnesses before the grand jury testified that more than 400 of these temporary permits had been issued, each of the applicants being required to return ten per cent of their wages to the union. The wages amount to $135 weekly and up.

Evidence was submitted, it was said, indicating that permits were granted to applicants who ostensibly failed to qualify. One operator, called as a witness, was reported to have testified that he could not read or write and took the examinations with the aid of an experienced operator. Another operator testified he had listed two theaters which did not exist, in Seattle, as references on his apprenticeship.

ASKS DIVORCE, ALLEGING WIFE MISSTATED AGE

New York, June 19.—[Special.]—Alleging that his bride of fifteen months deceived him as to her age and other important details, John Meeker High Jr., socially prominent radio research engineer, asked an annulment of his marriage from Supreme Court Justice Frederick P. Close in White Plains today.

He charged that his wife, the former Clara Beatrice Bauer, who is living at the Hotel Scribe in Paris, told him she was 29 years old, when, as a matter of fact, she was born in 1894, and that hes two children, whom she described as being 5 and 7 years old, respectively, were really 13 and 15.

All of these allegations were made in open court after Justice Close had refused to grant a request that the hearing be held in chambers. Justice Close reserved decision.

Last July 15 his wife hurriedly packed her things and sailed on the Berengaria for France, High said, without warning him.

NEW 'SOLUTION' HUNTED IN THE FAITHFULL CASE

New York, June 19.—[Special.]—Inspector Harold King of the Nassau county police announced today that he has been working for several days on information which, if true, will solve the mystery of Starr Faithfull's drowning.

Further than this the inspector refused to go, except to reply to a question that, "if it is true, somebody may be picked up" and that the person concerned is one whose name has already appeared in the investigation. Thus, in a very roundabout manner, he indicated that this information points to murder rather than suicide.

While Inspector King talked this morning, the family of the girl waited at Mineola prepared to testify before the grand jury. Mr. Faithfull brought with him a mysterious box wrapped in brown paper, but District Attorney Elvin N. Edwards postponed the grand jury hearing until next Tuesday, when about twenty witnesses will be examined.

BLIMP ARRIVES IN CHICAGO FOR THREE DAY VISIT

(Picture on back page.)

The Goodyear blimp Mayflower, one of the seven small lighter-than-air craft maintained by the Goodyear Zeppelin company for experimental purposes, arrived in Chicago last night for three days of flying in and about Chicago. The ship flew here yesterday from South Bend, Ind., landing at Curtiss field. It was piloted by Charles Brannigan.

The 112,000 cubic foot blimp was moored to a temporary mast at Curtiss field last night and today will be brought to the lake front, where it will land on Northerly Island near the Adler planetarium. World's Fair officials will be carried in a flight over the lake front to inspect the site of the Century of Progress exposition.

WIDOW KILLED BY GAS.

Mrs. Josephine Jawalwiski, 70 years old, a widow, 1408 North Paulina street, was asphyxiated yesterday after a gas flame had been extinguished by boiling water.

DIVER TRAPPED ON BOTTOM OF RIVER 7 HOURS IS SAVED

DAGENHAM, Essex, England, June 19.—(AP)—William Milton, a diver sinking caissons for the new Ford plant here, was rescued today from one of the steel tubes in which he had been imprisoned for 7 hours under 20 feet of water in the mucky silt of the Thames bottom.

He climbed into the tube to remove an obstruction which prevented its sinking. While he was in the tube the caisson suddenly slipped into position, pinning him under 5 feet of mud but leaving his air line clear.

Three other divers managed to work him free.

"HOLIDAY"
a New Knit
FABRIC HAT
$2.75

"Grand" for week-ends—folds into no space at all. Marvelously cool for golf—just enough brim to shade. In 4 different shapes—in white, navy, brown, tan, pink, yellow, and light blue.

Street and Sports Millinery Fifth Floor, Middle, State Also Evanston and Oak Park Stores

FULL MARSHALL FIELD QUALITY AT TODAY'S NEW LOW PRICES

A tempting choice of delectable foods on the Table d'Hote menu in the Mission Grill, Seventh Floor.

MARSHALL FIELD & COMPANY

Full Marshall Field Quality at Today's New Low Prices

SLIPS
For Sheer Summer Dresses
And Little PANTIES That Match
$3.95 $2.95

Semi-Fitted
Tearose or white crepe de chine costume slip—with deep hem. Alencon patterned lace—and tiny string straps, at $3.95
Matching panties, $2.95

Low Backed
Young Moderns' crepe de chine slip in tearose or white. Fitted lines. Alencon patterned lace, sizes 17 - 21, at $3.95.
Panties to match, $2.95

FIFTH FLOOR, SOUTH, STATE
Also Evanston and Oak Park Stores

Who said a Hot Summer!

Sailor suit, $2.95
Try this one on the hottest day. 2-piece, tremendous trousers, in red, white and blue stripes. 12 to 16.

Roman bath, $3.50
—dive into the lake in Roman stripes! It's cool, colorful and very chic. 8 to 14. Others, $2.95 up.

Terry robe, $2.95
—travels to and from the beach all summer. And at this price—they'll travel fast! Marvelous value. 8-14.

Girls' Room, Fourth Floor—Also Both Suburban Stores

600 SHEER DRESSES, 6 to 14—SPECIAL SELLING, $2.95

Linen's breezy
Swank plus-4 linen knickers and broadcloth polo shirt, each, $1.65. Sleeveless knit slip-on, $2.95

Cool and collarless
Eton jacket and shorts, broadcloth sports blouse. 3 to 10. In poplin, $4.95. Linen, $3.95

Sporting days
—in a real summer outfit. New chamois slip-on jacket and neat-looking flannel knickers, each, $3.95

Boys' Room, Fourth Floor—Also Both Suburban Stores

FULL MARSHALL FIELD QUALITY AT TODAY'S NEW LOW PRICES

MARSHALL FIELD & COMPANY

FIELD'S FOURTH FLOOR

Last Performance this Season

"Jack and Jill Players" in

THE CLOWN WHO LOST HIS LAUGH

Young People's Theatre Today at 11, 2, 3 and 4 o'clock

Costumes from the "Costume Shop" on the Fourth Floor.

Next Saturday—"Vacation Hobbies". Exhibit and instruction in things to do on your vacation.

MARSHALL FIELD & COMPANY

PHONE RANDOLPH 1200 FOR A FAN

Eskimo, 8 inch sts. . . . $5.00
Gen. Elec., 10 in. osc. 2-sp., $16.50
Westghse., 12 in. osc. 3-sp., $28.50
Other sizes priced proportionately
PAY MONTHLY on YOUR LIGHT BILL
(small carrying charge)

COMMONWEALTH EDISON ELECTRIC SHOPS

FOR A DAY OR A YEAR
A REVELATION IN HOTEL LIVING
HOTEL KNICKERBOCKER
OPPOSITE THE DRAKE

SIBERIAN TOWNS WILD AND WOOLLY BUT NO REDSKINS

Reminders of American Days of '49.

BY HENRY WALES.

[Chicago Tribune Press Service.]

ABOARD TRANS-SIBERIAN EXPRESS, May 8.—[By Mail.]—Properly speaking, the Trans-Siberian railroad is double tracked for its entire length, all the way from Omsk to Karymskaya, where the line splits, the branch proceeding to Vladivostok via the Amur-Usuri route, all inside Russia. The other crosses into Manchuria, proceeds to Harbin, thence Japan and China.

Yaroslavl with its big railway and locomotive shops is the first large town out of Moscow on the Trans-Siberian line. Here the road branches eastward, leaving the Archangel line to plunge ahead directly northward.

Sverdlovsk Grows Rapidly.

Sverdlovsk is reached on the second morning out from Moscow and is a rapidly growing, sprawling town on the Iset'y river with 150,000 inhabitants. It is growing rapidly owing to the development of the Ural industrial region. Building is going on everywhere, five story factories and apartment houses of brick, stone, and concrete and rows of workers' homes.

Omsk, on the River Om, is three days away. To clean out the town and make room for workers, the government has just issued a decree adding it to the six large cities in which political and criminal exiles are not permitted to reside. Tremendous building activity is also noticeable here and the population is climbing steadily toward the 200,000 mark.

Novo-Sibirsk, the capital of Siberia, is reached on the evening of the third day. It has a population of 150,000 and lies on the right bank of the Ob. A huge new combine factory is just being completed on the edge of the city and production is confidently announced for next year.

Like U. S. Mining Towns.

One sees quaint sights in these towns [all of them are more than 300 years old] reminiful of western mining camps of the days of '49 in America. The unpainted wooden one story shacks, frequently with false fronts to make them look like two story buildings, the unpaved, uncurbed, unsidewalked streets! Telegraph poles stuck into the ground everywhere without thought of alignment, horses hitched and grazing in the front yards!

I saw one girl with a big rope of artificial pearls and two huge pearl earrings, walking along barefooted.

Here at Omsk the great Siberian road, the thoroughfare over which plodded the thousands of political and criminal exiles sent to the dreary wastes of the east year after year by the former government, crosses. The road is 100 yards wide, and unfenced, with a line of telegraph posts beside it. The soil is reddish brown in the road, as though tinged with the blood and misery of the countless hordes that tramped it in the last two centuries. The soviet government transports its exiles and kulaks by rail in barred and padlocked box cars.

Throw Hoboes in Jail.

The farther one goes east the fewer hoboes and child waifs are seen. They are thrown in jail and put to work quickly when they appear. Nevertheless one boy, not more than 12 years old, leaped off the "blind" of an incoming train as we pulled into Omsk, and scuttled away as a railroad policeman chased him.

For hundreds of miles one traverses a vast rolling plain, the Siberian steppe, with clumps of small trees, and occasionally a forest for a few hundred kilometers, then the brown bare earth of the steppe again. Thus far there has been little plowing. The winters are so severe that frost does not get out of the ground until well along toward the end of May.

Timber is piled up everywhere along the railroad waiting for shipment. Huge reserves of logs and trimmed wood and millions of railway ties and thousands of cubic meters of sawed wood, neatly stacked up beside the railway.

Donate Church Bells.

At Karmak I saw a pile of great bronze church bells piled upon the station freight house platform. They are to be shipped to metal works in the east.

"They were donated to the five year plan by peasants in various villages, who had no need of churches, so the bells were useless," a communist engineer said. "They are giving them to the government because it needs the metal. The bronze is used in the metallurgical program."

All the bridges are guarded by Red troops and there are barbed wire entanglements around the piers and machine gun emplacements kept neatly in order. The railroad is the one avenue of invasion, and all the White Russian leaders followed its steel path in the days after the revolution when they sought to overthrow the communities.

Greeted by Hailstorm.

Beyond Omsk is Taiga, where a branch line runs 75 miles north to Tomsk. It began to get colder here, and we passed through a severe hailstorm, accompanied by a torrential rain.

On the fourth day out the train reached Krasnoyarsk, on the Yenesi. It is connected by boat with Yenesseisk, a few hundred miles up the stream. New railroad shops are under construction here. A bitter wind blows continually from west to east across the steppe, raising clouds of dust where there is no snow, and bending the trees by the constant pressure until they are all misshapen and twisted as though crouching to avoid the intensity of the blast.

Washes Face in Bucket of Lye Solution; Dies

Frank Smith, 43 years old, of 13 South Sangamon street died yesterday in the county hospital of burns accidentally incurred Wednesday when he washed his face in a lye solution which he found in a bucket in the alley in the rear of 930 Monroe street.

Buy or Rent New Books at WOMRATH'S
Lake Michigan Bldg., 79 E. Lake St.
Used Books at Remarkable Reductions

BOOKS

Yardley Tells Cipher Codes' Share in War

Shows How U. S. Lagged in Study of Them.

BY EDITH WEIGLE.

HERBERT O. YARDLEY is Sherlock Holmes, S. S. Van Dine, Anthony Gethryn, and all the other crack detectives rolled into one, and his book, "The American Black Chamber," is one of the most gripping and exciting mystery stories I ever came across.

Mr. Yardley is not a fictitious character; he's a real person, and his book is not the clever imaginative work of a writer of mystery thrillers; it's the real thing. All the stories in "The American Black Chamber" actually happened. And when you add to that the fact that this book has the destiny of our own country in wartimes as its pièce de résistance you'll see why it makes absolutely thrilling reading.

Mr. Yardley is a master cryptographer. He created the American Black Chamber, a war bureau whose purpose was to decipher the code messages of foreign powers. This bureau started with the author and one other person and grew until it employed 165 men and women. It proved itself invaluable during the entire world-war and at the peace conference.

All foreign governments possess such bureaus. Until the advent of Mr. Yardley the United States alone was inadequately equipped to decipher messages of world import. And the code we ourselves were using was so simple that any foreign expert could decipher it in a few hours, Mr. Yardley says. When one realizes that the movements of armies are often intrusted to code telegrams, that thousands of lives and even the fate of a nation may depend on one single message, it becomes evident that the country that is out of date with its cryptography is just out of luck.

First the writer describes the antiquated code room at Washington before the war, then shows how he built up the modern cryptographic bureau which functioned under the United States war department. What the Black Chamber accomplished furnishes the exciting material for the rest of the book.

Examples of the codes used by Germany, England, Spain, and other powers are given, together with their decipherment. An American actually opens the safe of a foreign minister and photographs, page by page, his code book. Yardley translates the code. A foreigner is caught in Arizona and, because of a scrap of paper on which is written an odd jumbling of letters, he is given the death sentence. The letters were decoded and the message thus revealed proved him a German spy. A letter is intercepted and the chemists of Yardley's staff get to work on it. It is written in invisible ink. When deciphered it reveals a plot concerning the Panama canal.

During the peace conference in Paris Yardley worked night and day decoding messages, discovering wolves in lambs' clothing, proving our so-called friends among our allies were anything but friendly. And then, after twelve years of service, a secretary of state ordered the doors of the Black Chamber closed! Our country is once more without the services of a cryptographic bureau.

Maj. Yardley, according to a wire from the publishers, has been appointed code and cipher consultant of the scientific crime prevention laboratory headed by Col. Calvin Goddard and affiliated with Northwestern university.

OHIOAN WINS $3,000 FOR BOOK SHOWING "GOOD IN AMERICA"

The $3,000 prize offered last year under the auspices of the National Arts club by John G. Agar for the best book on "The Soul of America," was awarded recently by the committee of judges to Robert Douglas Bowden of 416 Wick avenue, Youngstown, O., for his manuscript, "In Defense of Tomorrow."

The prize winning work was selected from 135 manuscripts as being the one closest to the requirements of the contest, as established by Mr. Agar.

His desire was to provide sufficient incentive for the writing of a book about America which "would not tear down the heritage of our nation and reveal only the sordid, ugly part of our national life, but one which would point out the good in us as well as the evil."

The presentation of the prize will be made at a special meeting of the National Arts club in New York, Oct. 23.

I AM STILL ALIVE!

BY DICK GRACE

Richard Arlen, motion-picture star, says, "I recommend this book to anyone who craves an exciting story of true adventure. I predict that *I Am Still Alive is certain to be a best seller.*"

The man who executed the death-defying intentional plane crashes for *Wings, Lilac Time, Young Eagles,* and many other film epics, tells of his thrilling experiences in his ten years of stunting and crashing planes for motion pictures.

ILLUSTRATED WITH MANY REMARKABLE PHOTOGRAPHS — AT ALL BOOKSTORES $2.00

RAND McNALLY & CO. PUBLISHERS

HOW ROBERT BURNS LOOKED TO PAINTER, WHOM HE APPROVED

In the June issue of The Colophon, a book collectors' quarterly, J. De Lancey Ferguson writes of this miniature of Robert Burns, which never before has been reproduced:

ROBERT BURNS. [From miniature by Alexander Reid.]

"There is little doubt that, with the sole exception of the Nasmyth portrait, it is the best extant likeness of Burns."

The miniature was painted by Alexander Reid early in 1795. Burns was then in this thirty-sixth year. It was in that spring he wrote "A Man's a Man for a' That" and the charming song, "Last May a Braw Wooer Cam Down the Lang Glen." Of this miniature, Burns wrote in May, to George Thompson in Edinburgh:

"There is an artist of very considerable merit, just now in this town, who has hit the most remarkable likeness of what I am at this moment that I think ever was taken of anybody. It is a small miniature; and as it will be in your town getting itself becrystallized, etc., I have some thoughts of suggesting to you to prefix a vignette taken from it, to my song, 'Contented wi' Little and Cantie wi' Mair,' in order [that] the portrait of my face and the picture of my mind may go down the stream of time together."

Burns died the following year and the vignette never was made.

The original miniature of Burns becrystallized and still holding a lock of his brown hair and many of the pictures of his mind are in Chicago in the Burns' collection of Oliver Barrett, where the original manuscript of Auld Lang Syne and of Bannockburn and many important letters and original manuscripts of Robert Burns are preserved.

The New Books

FICTION.

Shoe String, by Berton Braley [Sears], is a swiftly moving love story of the west, with a mining engineer and a daughter of a multimillionaire as the chief characters.

The Chance of a Lifetime, by Grace Livingston Hill [Lippincott], tells the simple story of a small town.

Death of Simon, by Boris Sokoloff [Logos], is a Russian romantic love story of old St. Petersburg.

We Want That Range, by Frank C. Robertson [Barse], is a thriller of the west.

Go Marry, by Brendan Williams [Liveright], is about three young London typists and their week-end at the seashore.

ABOUT PLACES.

The Road to Oblivion, by Vladimir Zenzinov [McBride], tells of the author's trip following the exiles across the frozen tundra of Siberia until he reached the wilderness on a shore of the Arctic sea.

NONFICTION.

Essays on Population, by James A. Field [University of Chicago], is a series of essays by the late professor of economics in the University of Chicago.

The Growth of the Idea of God, by Dean Shailer Mathews [Macmillan], shows the forces which led from change to change in the idea of God in the development of Christianity.

Social Welfare and Professional Education, by Edith Abbott [University of Chicago], is a collection of addresses and papers by the professor of social economy of the University of Chicago.

Science and Religion, with an introduction, by Michael Pupin [Scribner's], is a symposium of a number of distinguished scientists and clergymen.

Older Europe Brought Before Child Reader

While Another Book Traces Story of Flying.

BY AGATHA L. SHEA.

[Director of Children's Work for Branches of the Chicago Public Library.]

"Roundabout Europe," by Anne M. Peck. [Harper.]

"Cruisers of the Air," by C. J. Hylander. [Macmillan.]

"Boy Scouts' Book of Good Turn Stories," edited by F. K. Mathiews. [Scribner's.]

"The World About Us," by Ines McFee. [Macrae Smith.]

The joy of books and reading is one pleasure which vacation days can bring to all boys and girls whether those days be spent at home, at camp or by lake or seaside. The well stocked vacation kit or trunk will contain a number of these friends for quiet hours.

For the young person who dreams of future vacations spent in other lands, there is an exceptionally fine travel book in Anne Merriman Peck's "Roundabout Europe." This presents in delightfully informal fashion the interesting sights and scenes of the Mediterranean region, Spain, Germany, Holland, Belgium and Switzerland. Customs and side lights on native life as well as legends and folk tales of the countries make the book fascinating reading.

A story such as that of the dreamy old city of Bruges with its bells ringing out over the city as crowds gather in the market place, listening in the silence and darkness of the even tide, imbues the young reader with the atmosphere of the old city.

There is romance in the tales of the grand old castles of the Rhineland, and in the legends of the Black Forest, in the stories of Siegfried and Mimer, and of the great Charlemagne whom rumor has it wanders on moonlit nights among the vineyards which he planted so long ago which today produce one of the most famous of Rhine wines. It does far more than give the reader a picture of other lands for it carries him into the hearts of the invisible hosts who call them home, and creates a feeling of kinship.

It is one of the most enjoyable travel books for young people that I have seen in a long time, making a fine companion volume to the author's earlier "Story Book Europe" which covers Italy, France and England.

For the boy of scout age or older C. J. Hylander's "Cruisers of the Air" and F. K. Mathiews' "Boy Scouts' Book of Good Turn Stories" merit a place on the summer reading shelf. The first tells the story of the development of lighter than air craft, beginning with the fanciful dreams of Rogers Bacon in the fourteenth century and recording the progress through the centuries to its culmination in the modern dirigible. To this scientists today are looking for the ultimate solution of the problem of long distance air transportation on a large scale.

It is a story of magnificent achievement from the fanciful impractical gropings of those early scientists to the huge leviathans of today. A book of facts exceptionally well presented on a subject of interest to every thinking boy. The second book is a collection of stories which Mr. Mathiews has selected from writers of unusual ability and interest for boys.

The stories are all excellent and stand much higher in their literary evaluation than is usual in collections of this kind. Stories are idealistic but in no sense moralistic and will appeal to older boys regardless of their scout affiliations. Mr. Mathiews is Chief Scout Librarian.

For the younger children Inez McFee's "The World About Us" tells the story of familiar things and their beginnings. Rubber, linen, aluminum and numerous other articles of daily household use with which children come in contact are included. Facts are presented in story form, older members of the family giving the information in this way to the inquiring children. The presentation in this form constitutes in this writer's opinion a very definite drawback to a book whose material is interesting and of value, but which will be lost to many children who do not like this combination type book. Those who do like to learn facts as stories will probably enjoy it.

"Bon Voyage Book" Tells Much That Voyager Needs

Everything the ocean traveler needs to know, including a more or less sure cure for seasickness, is contained in the Bon Voyage Book, recently published. The author, whose pseudonym is "Old Salt," neither is Felix Riesenberg, William McFee, nor David Bone. He is reported to be a much traveled member of the staff of the John Day company, who publish the book.

Movies Turn Remarque from War to Romance

Erich Maria Remarque's first specially written screen story, "Fate," will be put into production before "The Road Back," the successor to his famous "All Quiet on the Western Front." "Fate" has nothing whatever to do with war. It is a modern tale, describing the problems of a physician in love with his patient.

ALDOUS HUXLEY'S SPIRITUALIST PLAY ON LONDON'S STAGE

BY FRANK SWINNERTON.

LONDON.—[Special Correspondence.]—Aldous Huxley's play about spiritualism has been produced here with success. It is agreed that this play is full of wit and intellectual quality, and even its less cordial critics claim that if the third act were shortened the play would demand admiration without stint. Mr. Huxley has now returned to the south of France, where he has made his new home, and he will write more plays.

Compton Mackenzie is standing as a candidate for the rectorship of Glasgow university. This is a purely honorary post, and Mr. Mackenzie is the "nationalist" candidate. A magazine has been established to press his claims. The victor—there will probably be two other candidates, both well known public men—attends the university on the occasion of his installation, delivers a speech, is mobbed by the undergraduates, and (if he is lucky) escapes with his life.

The biography of the moment in London is the "Life and Letters of Sir Edmund Gosse," by the Hon. Evan Charteris. This is a very good book and very amusing, especially for those who can read between the lines. That does not mean that it is difficult to understand, but only that Mr. Charteris has a light and ironic pen. He gives a picture of Sir Edmund, who was for fifty years a critic, poet, and journalist, which makes the man stand before the reader as if the reader had known him. And a very curious and interesting figure it is that is revealed.

Two Biographies of Rockne Appear; More to Come

Two biographies of Knute Rockne have already been published, "Rockne," by Warren Brown, a Chicago newspaper man [Reilly & Lee], published May 20, and "Rockne of Notre Dame," by Delos W. Lovelace, assistant city editor of the New York Sun and husband of the novelist, Maud Hart Lovelace. One other is promised for Aug. 10 by the Macrae Smith company, written by Harry A. Stuhldreher, one of the famous four horsemen of Notre Dame. And the autobiography which Knute Rockne had nearly completed at the time of his death will be published by the Bobbs Merrill company, edited and with an introduction by Father Cavanaugh.

* *

Mrs. Sinclair Lewis Busy Translating German Novel

While Sinclair Lewis works on his novel, Dorothy Thompson, his wife, is busily translating a German work. The latter is "Job, the Story of a Simple Man," by Joseph Ruth. In Germany it has been one of the best selling fictions books of the year. It is a story of a modern Job, beginning in the ghettos of Russia and ending in New York City. Arnold Zweig, Stefan Zweig, Lion Feuchtwanger, Ernst Toller, Frank Thiess, and innumerable others already have testified to its moving quality and dramatic appeal.

* *

Hagar Wilde Gets $22,500 for 'Break Up' Movie Right

Here's a hard luck story. Hagar Wilde, age 25, fresh from the middle west whose first novel, "Break Up" [Little Brown], was published this month, has sold the film rights to the book to Paramount for $22,500 and recently left New York for Hollywood, where she is writing dialogue at $1,000 a week.

BEST SELLERS OF THE WEEK

FICTION.

"A Woman of Fashion," by Marion Strobel.
"Father," by Elizabeth.
"The Good Earth," by Pearl S. Buck.
"The Road Back," by Erich Maria Remarque.
"The Square Circle," by Denis Mackail.
"Strange Capers," by Arthur Mecker Jr.

NONFICTION.

"Death and Taxes," by Dorothy Parker.
"Red Bread," by Maurice Hindus.
"Fatal Interview," by Edna St. Vincent Millay.

BOOKS
IN A PRE-INVENTORY SALE
25c to $1
Travel Books, Children's Books, Fiction, Biography, Adventure, Poetry and Others on Miscellaneous Subjects.
The Book Store, First Floor
CARSON PIRIE SCOTT & Co

Book Exchange

SOMETHING TO BRAG ABOUT.

Nine out of every ten people that visit our shop buy a book. Our stock of books is so large and varied that we have something on our shelves that covers every conceivable subject. We have always been the lowest priced shop in town, and with half off from these prices these books are the best bargains in town. We can afford to sell these books only because we are retiring from business. For example, if you remember seeing a $10 book on our shelves marked down to $5, this very same book with the 50% discount, will cost you $2.50. We do not mark up our books and our price reduction holds good not only on Saturday, but every day in the week. Come in today.
NEDWICK'S, 346 N. CLARK-ST.
[Just across the Clark-st. Bridge.]

THE GREEN CARNATION, BY ROBERT Hitchens, a novel about Oscar Wilde, is a perfect book for warm weather; witty, scintillating and clever. $2.
FROM THE MONOTREMES TO THE MADONNA, a study of the breast in culture and religion. Just published, $2. These and a most extraordinary collection of fine books are available at Chicago's really fine book shop.
Argus Book Shop, Inc.
333 S. DEARBORN-ST.
Telephone Wabash 7528.

DO YOU BUY YOUR BOOKS BY MAIL? In a drive for new customers Owen Davies, bookseller, offers for this month only a HALF-OFF SALE
for out of town customers only. Catalogue No. 33-C lists UNUSUAL AND EXOTIC books at ½ their former prices will be sent as an introductory offer to new customers to acquaint them with our mail order service. After June 30 the books will return to their former prices. Take advantage of this sale. Write at once for catalogue No. 33-C.
OWEN DAVIES, Bookseller,
1365 N. Clark-st.

WE CLOSE TODAY.
75% DISCOUNT
ON ALL BOOKS.
THE CHICAGO BOOK MART
208 N. CLARK-ST.

WILLIAM TARG, BOOKSELLER, OFFERS A LARGE AND AMAZING COLLECTION OF PRIVATELY PRINTED AND DE LUXE EDITIONS, FINE BINDINGS, CHOICE SETS, RARE FIRST EDITIONS, AND OTHERS AT LIBERAL DISCOUNTS. IT WILL PAY YOU WELL TO EXAMINE OUR STOCK TODAY. HOURS 10 A. M. TO 10 P. M., 808 N. CLARK-ST. SUPERIOR 7654.

THE PUBLIC LIBRARY HAS STOPPED buying new books, but WE HAVE NOT! To read the latest books come to BAUDE-DOLL BOOK SHOPS.
105 W. ADAMS-ST. R. 1218. FRANK. 2388.
7417 Oct. Grove. 2005 Devon. 300 W. North.
4900 N. Damen. 4338 N. Cicero. 5146 Division.

Book Auction Saturday.
June 20, 2 p. m. at Williams, Barker & Severn Co., 423 S. Wabash-av., library of Charles H. Aldrich [deceased], one hundred sets and miscellaneous. On exhibition Saturday morning.
P. O. NEWS CO.
37 W. MONROE-ST.
SPECIAL
TABLES FULL OF
BOOK BARGAINS

Rental Libraries

walden book shops . . .
BOOKS, STATIONERY, CARDS,
646 N. MICHIGAN-AV.
Superior 0645.
919 N. MICHIGAN-AV.
Superior 7638.
311 PLYMOUTH-CT.
Webster 8388.
Circulating Library at each shop . . .

THE TOWER LENDING LIBRARY.
Latest Best Sellers, 20 CENTS A WEEK.
Minimum 12 CENTS FOR 3 DAYS.
Special Vacation Offer: 4 Books 2 Weeks, $1
NO DEPOSIT REQUIRED.
OPEN SATURDAY AFTERNOONS TILL 7.
MAIL ORDERS SOLICITED.
We rent to responsible people everywhere
6 N. MICHIGAN-AV. CEN. 3240.

Modern Rental Library.
Now at 1027 Kimball Bldg., Jackson and Wabash. All the up-to-the-minute books rented at reasonable rates.

Most people need it this summer—perhaps you do, too. For pepping you up in mind and body there's nothing equal to fun-packed, health-filled travel adventure in the great Northwest.

Follow the *electrified* scenically supreme trail to Yellowstone Park via new Gallatin Gateway; Dude Ranches; Butte; Spokane's Interstate Fair; Seattle, Tacoma; Mt. Rainier, Mt. Baker; Olympic Peninsula; Puget Sound; Victoria, Vancouver, Alaska. Escorted all-expense tours if you wish—just like a big house party.

Take the New OLYMPIAN over the *electrified* scenically supreme trail. De luxe, roller-bearing transcontinental Queen. Open observation cars.

Low Summer Fares from Chicago
Yellowstone Park thru new Gallatin Gateway . . . Round Trip $99.35
6½ day Park tour, all expenses at hotels the best
Spokane . . . . Round Trip $85.25
Seattle, Tacoma, Portland Round Trip $90.30

Chicago Ticket Office
29 South Clark Street (at Monroe)—Phone Central 7800
B. J. Schilling, General Agent

The MILWAUKEE ROAD
ELECTRIFIED OVER THE ROCKIES TO THE SEA

Do you like Treasure Hunts?

WHAT TEN-WORD SENTENCE CAN YOU MAKE USING ONLY THE WORDS IN TODAY'S ADS?

the Chicago Tribune will pay

$1000 A WEEK IN CASH PRIZES

for the Best ORIGINAL

"GOOD TIME CHARLIEGRAMS"

WHAT sentence of exactly ten words can you make up, using only the words which appear in advertisements in today's Chicago Tribune?

Ten little words—that's all you need to make up a Good Time Charliegram. Just pick the words out of any ads in today's Tribune except the Want Ads. Put them all together and they may spell one of the big cash prizes which the Tribune is paying!

Try it. It's loads of fun—just like a treasure hunt. Read the simple rules and start looking through the ads for the words now.

THE SIMPLE RULES:

1. The Chicago Tribune will pay $1,000.00 a week in cash prizes to the persons who send in the best and neatest complete sets of seven (7) original Good Time Charliegrams in accordance with these rules.

2. A Good Time Charliegram is a sentence of exactly ten words which conveys a timely message of good cheer or sound advice. The sentence must be made up of words taken from advertisements EXCEPT Classified or Want Ads, published in a single day's issue of the Chicago Tribune. To indicate where you get each word, simply write down the name of the advertiser following the word. Words are NOT to be taken from the Want Ads.

3. Not more than one word shall be taken from the advertising of any one store, company, or individual. If an advertiser has more than one advertisement in the same issue of the Tribune, only one word from such advertisements may be used in the same Good Time Charliegram. The same word may be used more than once, provided that it is taken from a different advertiser every time it is used.

4. The prizes for each week are as follows:

1st Prize	$250.00
2nd Prize	100.00
Next 2 Prizes $50.00 each	100.00
Next 4 Prizes $25.00 each	100.00
Next 25 Prizes $10.00 each	250.00
Next 40 Prizes $ 5.00 each	200.00
73 weekly prizes totaling	$1,000.00

5. This offer is open to every one—men and women, boys and girls—except employees of the Chicago Tribune and their families. You pay nothing. Just prove your skill.

6. Good Time Charliegrams are to be submitted in complete sets only. DO NOT send in each day's entry separately. Hold all Good Time Charliegrams until you have the complete set of seven (7). Then send them to "GOOD TIME CHARLIEGRAMS," the Chicago Tribune, Tribune Tower, Chicago, Ill. All entries in the Fourth Series must be received in the Tribune office before 4 P. M. on Wednesday, June 24, 1931.

7. Contestants may submit as many sets of Good Time Charliegrams as they wish, but no contestant will be entitled to more than one prize.

8. You need NOT buy the Chicago Tribune. You may use the handy blank supplied each day in the Tribune or you may submit your entry on a separate sheet of paper. The Tribune may be examined at any of its offices or at public libraries free of charge.

9. The judges will be appointed by the Chicago Tribune. Their decision will be final. In case of ties, duplicate awards will be made to each tying contestant.

A New Series Starts in Tomorrow's
Chicago Tribune
THE WORLD'S GREATEST NEWSPAPER
(Copyright, 1931, by The Chicago Tribune)
Average Net Paid Circulation, Jan., 1931: Daily, in excess of 800,000; Sunday, more than 1,000,000.

GOOD TIME CHARLIEGRAM No. 7 (Fourth Series)

The Good Time Charliegram which I have made up from words appearing in advertisements in today's Chicago Tribune is as follows:

(Write your original Good Time Charliegram on this line.)

Below I have listed each word separately, giving the name of the advertiser from whose advertisement each word was taken.

WORD	NAME OF ADVERTISER (Write in below the names of the advertisers from whose ads each word was taken)
1.	
2.	
3.	
4.	
5.	
6.	
7.	
8.	
9.	
10.	

(Fill in and mail as directed in Rule 6 above)

Name .....
Address .....
City ..... State .....

You may use this handy blank if you wish

Mrs. Gladys H. Bevans Tells Daily How to Guide Children

Chicago Daily Tribune
THE WORLD'S GREATEST NEWSPAPER
SATURDAY, JUNE 20, 1931. ** 13

Doris Blake Advises Girls 'Affairs of Heart and Home

THE CLICK OF THE GATE

By Alice Campbell

SYNOPSIS.

Her 13 year old daughter of Iris de Bertincourt, disappears mysteriously. Iris has been separated for years from her husband, Marcel, a man of great charm but no moral code. They are enemies and the possible heirs of their tyrannical aunt, the Comtesse de Lamballerie.

Iris planned to divorce Marcel and marry Mal. Alan Charnwood. Charnwood and his friend, Tommy Bannister, conduct a private search for Clare.

He comes to her aunt's home and learns that her husband is already domiciled there as a guest to have reformed. Alan meets Marcel and recalls having seen him at Le Touquet, associating with a coarse looking couple. That night Alan sees Marcel with Suzanne Marly, an actress.

A letter is sent to Iris, stating that Clare is being held for ransom. Her aunt offers a par the ransom price if Marcel and Iris promise to become reconciled. Marcel calls on Iris. That night an attempt is made to asphyxiate Alan. He moves to Tommy's apartment.

Marcel sends flowers to Iris the night Clare vanished. From Iris's description of the man who delivered them Alan recognizes him as de Bertincourt's companion in Le Touquet. Marcel, who is known to be heavily in debt, is suspected as the instigator of the kidnaping. With the ransom, known as Yetta and Pietro, his partners in crime, the motive under the ransom. Alan and Tommy make an unsuccessful search for the couple, but meet the latter have a half-witted son. Tommy sees Marcel leaving Suzanne Marly's apartment the letter scheduled for him to deliver the ransom. Alan calls on Iris and learns that Marcel has not returned home. Marcel arrives shortly after, badly beaten up, and declares he was robbed by the kidnapers. Tommy and Alan tell the story to the police. They return to question Marcel and find he has vanished. They leave to search for Yetta and Pietro, in the neighborhood outside of Paris where they are supposed to dwell, each taking separate roads. Charnwood learns from an innkeeper the whereabouts of the couple.

INSTALLMENT LIV.

THE CAPTORS' HIDE-OUT.

Charnwood paused, headed the other way, and took a few paces towards the village. It was hard to say why he hesitated and in the end decided to proceed alone. With his fingers tightened on the cold metal of his revolver, he swung off into the darkness, passed the fields he had lately crossed, and was began ascending the steep grade to the left.

Twenty minutes' hard walking brought him to the summit, where broken woodland opened up to reveal a ragged heath, dotted with gorse and spongy with withered bracken. A little distance off showed an irregular mere, set like a dull moonstone in a fringe of rushes. Moorhens roosted around the island in its center, and against the near bank was lodged a damaged punt, waterlogged by the water it had shipped. This, then, was the duck pond he had traversed miles of country to find. Half fearfully he scanned the broken shore it, and with a slight shiver saw the goal he had ceased to believe in—the house with the tower.

It loomed up in front of him, a dark, solid mass, aloof and desolate upon an enclosure bare of trees. The roofs, culminating in an ugly, squat pepper pot, rose on four sides to disclose the black shape of a bell silhouetted against the sky. Even in the gloom he could make out the general dilapidation—rotting poles, broken cornices, gutters in disrepair; but what chiefly struck him was that every shutter, top and bottom, was tightly secured. Not a glimmer of light was visible, nor was there any movement of live thing in the large straggling garden, which was enclosed by a high concrete wall. Approaching, he found a faded green gate, the stout structure of which refused to give an inch. Locked! His suspicion became certainty. The birds had gone away.

Yet determined to enter and explore, he set about finding a spot where he could climb the wall—not an easy task, for the ledge was level with his chin, and the smooth surface offered no foothold. However, he discovered

Parting back the flap he looked down into a stuffy, black void.

a loose coping, wedged it against one of the pillars, and risking his weight on it, vaulted to the top. A second's pause while he looked for the half expected watch dog, then, as all was silent, he dropped lightly inside and went cautiously forward over the stubble of dead weeds.

A healthy tour convinced him that there was no means of ingress. Padlocked bars withstood, strong enough to withstand a siege. Whatever had been in Clare, she was not here now, but it was even more certain that the kidnapers had been anxious to exclude intruders, a fact which whetted his curiosity. Forthwith he resolved to force a window, and began at once a search for a suitable implement.

A rubbish heap collected against the rear wall attracted his eye. He had only to add a debris of decayed carpeting, battered pails and earthenware fragments, hoping to light upon a metal bar or stout piece of wood, and in this he was rewarded as iron ring, embedded in planks. A trap door, evidently leading to a coal hole—and better still, the catch was broken.

Pushing back the flap he looked down into a stuffy, black void, into which a flight of rotting steps descended. Without troubling to use his torch, the battery of which might be running low, he lowered himself confidently to the opening.

Crash! The stairs ended in mid air, plunging him through vacancy to land sprawling on an unseen mass composed, it seemed, of barbed wire and other protuberances. Dizzy, his shins smarting, he could do nothing for a minute but struggle and curse. His legs were entangled in what proved to be the rusted springs of a mattress, and each effort to free himself brought down upon his head. Extricated at last, he was only just swept the torch around in a circle.

The greenish wall, mottled with damp, was broken opposite by seven stone steps ending in a door. An instant only and he had tried the latter, found it unlocked, and pressing it cautiously, stood within the house itself.

He was in a large, clammy passage, at one end of which was a barred door, at the other a door slightly ajar. Again he listened. At first silence, then a sound which caused his skin to prickle and his hair to stir. Faint footsteps, scurryings, the rustle of torn paper reached him, while in the air hurried downward rushes of loosened plaster. He drew back against the wall, nerves taut. Was there some one here after all?

Then he guessed the meaning of the noises and breathed more easily. It was not what he heard, armies of rats, scampering boldly in every direction, undisputed claimants of the deserted premises. If a doubt had existed it would have been put to rout by the lean and ravenous rodent which suddenly thrust its nose around the bend of the passage, fixed him for a moment with fierce, glistening eyes, and tore past him like a demon.

Penetrating into the large kitchen, he saw signs of recent occupancy. The remains of a hasty meal stood on the table, or rather the plates, knives and forks, for every dish had been licked clean. Two common chairs, one overturned and slung into a corner, comprised with the table the sole furniture but there was a built-in dresser displaying a scanty store of earthenware and a half filled bottle. On the stove, which was cold, were an uncleaned saucepan and a frying pan. From a hook hung a string bag, empty but for some withered cabbage leaves.

From this cheerless room Charnwood entered a red tiled scullery. A piece of candle was fixed upon an upturned box beside the sink, into which water had dripped upon a piece of soap gritty with coffee grounds. Here there was not even a chair, but two-thirds of the floor space was taken up by empty bottles, carelessly stacked—wine bottles, spirit bottles, squat, square bottles, the aggregate sufficient to stock a small public house. It was inconceivable of two people consuming such a vast quantity of liquor in a month's time. He recalled what he had heard of Pietro's propensities and concluded that the past weeks of rural life had induced a relapse into former habits.

There was no means of lighting beyond an oil lamp equipped with a burner on the kitchen table and the bit of candle just mentioned. The lamp he lit, and taking it with him began a tour of the other rooms.

In the salle à manger—a barren expanse of artificially grained wood and hideous green lincrusta—he came upon two disheveled heaps of blankets, made into pallet beds. Elsewhere there was nothing movable, not so much as a shred of carpet upon the grimy parquet which echoed to his tread. Rags of cobweb swayed from the ceiling. One after another he explored the salon, morning room, library, and billiard room, to find only dust and desolation.

The same condition was repeated on the floor above, where chamber after chamber, dry and mildewed, paper peeling from the walls. Clearly the kidnapers had come with them, an argument against any stay, and equally proof that the interior of their domicile was not to be seen, even by tradespeople. Yetta herself, acting in her rôle of housekeeper, must have fetched in daily supplies of food, thus rendering it unnecessary for any outside person to visit the house.

In any case, the pair had now chosen to vanish. Yet no! How could they have gone away altogether, with that son of theirs left to roam about? Was it likely they would abandon him, having taken the trouble to bring him here, and, if the landlord was to be believed, to nurse him through illness? Perhaps I was mistaken about the boy I met, thought Charnwood, pausing on the way down. But whether it was Lepin's or not, they've had a boy there, that's evident. Only where did they keep him? I've seen only two beds. So far he had found nothing to indicate the presence of a third inmate, not the shadow of a possible fourth. Once more he looked about, this time by the ray of the torch up and down the walls. Midway along the corridor he found what he had previously overlooked—a narrow door, tried and fastened with an almost invisible latch. It yielded, swung back on creaking hinges. He saw ahead of him an upward twist of steep stairs, terminating to a partial attic.

[Copyright: 1931: By Alice Campbell.]

[Continued Monday.]

GASOLINE ALLEY—O. K.

THKEETHIX, CAN YOU HIPPITY-HOP LIKE THITHY AN' I CAN?
ONLY GIRLS DO THAT.
I'M NOT A GIRL.
IF YOU DIDN'T HAVE YOUR GLASSES ON I'D SHOW YOU WHETHER YOU'RE A GIRL OR NOT.
IS THAT SO! SALLY YOU HOLD MY GLASSES
BE CAREFUL—I MEAN IT.
OH! OH! OH!
GEE SISSY! I DIDN'T KNOW YOU COULD SCRAP LIKE THAT! YOU AREN'T SUCH A SISSY ARE YOU—YOUR NAME'S JUST SISSY.

Old Reliable Plot Repeats Marital Text

That Human Nature Is Only Human Nature.

"PARTY HUSBAND."

Needles and pins, needles and pins! When marriage goes "modern" Then mischief begins!

Produced by First National.
Directed by Clarence Badger.
Presented at the Oriental theater.
THE CAST.

Laura	Dorothy Mackaill
Jay	James Rennie
Kate	Dorothy Peterson
Pat	Joe Donahue
Mrs. Buell	Helen Ware
Horace Purcell	Don Cook
Renaud	Paul Porcasi
Bee Canfield	Mary Doran

By Mae Tinée.

Good Morning!

They do the same thing over—over and over again . . . !

In "Party Husband" you are faced with the old, old situation involving newlyweds who decide to retain their "individualities" after marriage, and run up against obstacles that have always interfered with modernity in wedlock.

Laura and Jay love each other truly. They discover—as have hordes before them—that human nature is human nature and true love doesn't like separate latch keys and freedom of the sexes. A fair trial of living "our own lives"—together—brings them to the conclusion that, after all, old fashioned marriage, like old fashioned strawberry shortcake, has the edge on the new fangled kinds.

Laura's mother springs a slightly unusual note in her homily delivered near the end of the movie. I won't sound it for you but, to me, it was the only feature that saved the film from being too utterly trite.

The acting throughout passes muster with laurels going to Helen Ware as the bride's mother, and to Paul Porcasi, portraying a temperamental and amorous artist who throws his guests out of his studio when he gets tired of them.

Lines and situations have little to offer in the way of sparkle or surprise.

Dorothy Mackaill, running true to form, dresses and undresses periodically. She retains her swell figger and wears swell clothes.

See you tomorrow.

* *

Mozart Celebration Today.

The first of a series of celebrations in honor of the 175th anniversary of the birth of Mozart will be held this evening at the Steuben club.

Movie Gossip from Hollywood

BY GEORGE SHAFFER.
[Chicago Tribune Press Service.]

Hollywood, Cal., June 19.—[Special.]—Some of the amenities observed about Hollywood divorces are observed nowhere else. For instance, the break between Loretta Young and her husband, Grant Withers. Although both seem to think a reconciliation out of the question and a legal decree inevitable, Loretta has taken no step toward a divorce or annulment (which because of religious reasons her mother and Loretta would prefer) because Loretta, who is going good in pictures, doesn't wish to heap any stumbling blocks in the path of Withers' struggle back to a remunerative screen footing.

Slim Summerville's fan following has reached the point where Universal studio recalled the cast which, with Slim, made a short reel picture called "First to Fight" with background at the San Diego base of the United States Marines.

Summerville jumped into popularity in "All Quiet on the Western Front" and his new box office drawing power has followed him ever since despite the fact that Slim was a half starved character man working in all kinds of movies for ten years before the magic touch of "All Quiet" pushed him to the front.

It used to be that Ina Claire, prior to her appearance in Hollywood and her sudden decision to wed John Gilbert, was reported as engaged to marry Gene Markey of New York and then after Ina married Jack it used to be that Markey was seen much with Gloria Swanson and later with Jean Harlow. Meanwhile Ina applied to divorce Jack and was seen with Robert Ames.

Alice White returns to films after a year layoff as star of Tiffany Stahl's "The Monster Creeps," a mystery thriller.

Frank Carideo is to play in "The Spirit of Notre Dame" together with Lew Ayres and Johnny Mack Brown, the latter hero of University of Alabama's famous Pasadena football victory over University of Washington in 1925.

Mrs. Ernst Lubitsch, blond and striking ex-wife of the German film director, today promised to make an interesting announcement if she were asked next week whether she is to marry Hans Kraly. Her divorce from Lubitsch becomes final next week.

* *

Mrs. Louise Wiehn, at 90, Greeted by 50 of Kindred

Duquoin, Ill., June 19.—[Special.]—More than 50 children, grandchildren and great grandchildren gathered at the farm home of Mrs. Louise Wiehn, west of Duquoin, today to attend her 90th birthday celebration. Mrs. Wiehn is a member of one of the oldest and best known German farmer families.

Fifi D'Orsay Plans to See Paris After Playing French Roles

(Picture on back page.)

[Chicago Tribune Press Service.]

That young woman who plays the rôle of a pert Parisienne on the screen, Fifi D'Orsay, announced yesterday on her arrival in Chicago that she was going, at last, to Paris. To date Atlantic City's the closest to Paris she's been. She learned her French in Montreal, Canada.

She arrived on the Santa Fé California limited at the Dearborn street station from Hollywood, and in the 25 minutes which elapsed before she left for New York, she dispensed information and posed for pictures. She will go to Louisville to begin a personal appearance tour, and following that on Aug. 22 will sail on the Bremen for Paris. Her engagement to Terrence Ray, young film actor, is to be a long time affair, perhaps 20 years long, she announced, for the sake of careers.

Richard Barthelmess arrived on the New York Central "Century" yesterday in the La Salle street station, on his way home to Hollywood. He was accompanied by his 3 year old daughter, Mary Hay, who has been living with her mother in New York, and his present wife, the former Mrs. Jessica Sargeant of New York. They departed on the Santa Fé Chief.

* *

Senator J. J. Davis Talks Today at Mooseheart

Senator James J. Davis of Pennsylvania passed through Chicago yesterday en route to Aurora. He will deliver the principal address at the commencement exercises at the Mooseheart school for boys today. Senator Davis, who is chairman of the board of Mooseheart governors, met there yesterday with the supreme council of the Loyal Order of Moose to plan for the international convention in August. In the graduation ceremonies today at 11:30 a. m. he will present diplomas to 103 graduates, Mooseheart's largest graduation class.

* *

New Experimental School Will Open on July First

A new summer experimental school for children in the first six grades will open July 1, William J. Bogan, superintendent of schools, announced yesterday. Located in the Lewis-Champlin elementary school, 320 Englewood avenue, the school will function without a comprehensive program. Nine teachers will attempt to formulate programs of self-expression for the students.

* *

Chief Justice Hughes Sails to Europe for Vacation

New York, June 19.—(AP)—Chief Justice Charles E. Hughes and Mrs. Hughes sailed on the liner Roma tonight for a vacation in Europe. Hugh Gibson, ambassador to Belgium, also sailed tonight on the Majestic.

Depicts 5 Room Home of Early Californians

They Gazed at Glacier, Says Scientist.

Pasadena, Cal., June 19.—(AP)—Primitive man occupied a five room dwelling overlooking the site of Hoover dam, on the Colorado river, ten thousand years or more ago, the American Association for Advancement of Science was told today.

He could look upon glaciers where today there is only an arid desert. The dwelling was not his own, however, he being just a visitor, for it was the home of the ground sloth and ancient camel, animals which exist today only in picture books or museums.

M. E. Harrington of the Southwest museum, Los Angeles, told about these early Americans in explaining the meaning of Gypsum cave, near Las Vegas, Nev.

This cave is a limestone cavern, 300 by 120 feet, divided into five principal rooms, with the floor very rough and irregular, Harrington said.

Harrington told of the discovery there recently of several hundred articles of human manufacture, buried beneath deposits of a hundred centuries, including bones, claws, hair, and even skin of the ground sloth, two species of extinct horses, and the bones of two or three species of camels, one of which, a very slender type, he said, may be new to science.

The hand made articles of the primitive man include darts, a flint knife, and torches to illuminate the dark chamber. The darts are painted in colors, the earliest evidence of decorative art in America, Harrington declared.

The time of these primitive dwellers of the American southwest is set by Harrington as the close of the Ice age, some 10,000 to 30,000 years ago. No human bones of that period have been uncovered.

Records of prehistoric people living in New Mexico, Colorado, and Texas twenty thousand years ago were reported by Barnum Bown of the American Museum of Natural History.

He revealed that among fossil remains of more than thirty buffalo were found seventeen arrows of the fluted type, a workmanship that equals if it does not surpass anything heretofore discovered in America. The discoveries were made near Folsom, New Mexico.

U. of C. Students to Seek Relics of Illinois Primitives.

Sixteen University of Chicago students will leave this morning for Lewistown, Ill., to begin excavations in the mounds near that city in an attempt to throw new light upon the customs of the "black sand people," a race which is supposed to have inhabited this state more than two thousand years ago. The skeletons and utensils which they hope to unearth will be part of the Illinois archaeological exhibition which Prof. Fay-Cooper Cole, leader of the expedition, is preparing for the Century of Progress exposition. The party is to remain at work until September.

Last summer a party from the university discovered nine skeletons of these primitive people buried in black glacial sand beneath mounds. The skeletons were different in structure from those of any other Illinois Indians and scientists believe them to be relics of the oldest race which inhabited this region.

Former expeditions have brought back to the university over 600 skeletons and 10,000 tools, utensils, or weapons by which primitive cultures can be identified. This year's investigators will seek implements and ornaments which will reveal the kind of life the "black sand people" led.

Seven other advanced students of anthropology left earlier in the week on one-man expeditions to study the languages and customs of present day tribes throughout the west. The summer's work will constitute the university's most intensive season of research on Indian lore.

Kalervo Oberg, a graduate student, will study the culture of the Tlingit Indians in Alaska. Stanley Newman will report on the Yokuts and Morris Swadesh on the Nitinats. Both tribes live in the northwest.

In the Columbia river valley in Washington, Walter Dyk will familiarize himself with the Wishrams and the Washos, while Victor Riste is scouting among the Natches Indians of Oklahoma. Dr. Harry Hoijer will reside in the Apache district of New Mexico, and Morris Opler will work for the laboratory of anthropology among the southwest tribes.

* *

Chi Psi Dance Tonight.

Chi Psi fraternity will hold a dance this evening at the South Shore Country club.

BRIDE

MRS. MERLIN G. CLARK.
[Du Bois Photo.]

Mr. and Mrs. Albert Chandler Atherton of Evanston, announce the marriage on Tuesday of their daughter, Lauraine, to Merlin George Clark, son of Mr. and Mrs. George K. Clark of Stone City, S. D.

De Paul Students Honor Dr. Stone This Afternoon

(Picture on back page.)

Dr. Charles A. Stone, professor of education at De Paul university, is to be feted by its graduate students at the Knickerbocker hotel this afternoon at 1:30. Maj. Frank L. Beals, director of the R. O. T. C. of Chicago, is to act as toastmaster. The Rev. Alexander P. Schorch will give the invocation.

DR. C. A. STONE.

Franciscan fathers will hold what is believed to be the largest Boy Scout retreat ever held in America today and tomorrow at Maya lake. Bishop Bernard J. Shiel, auxiliary bishop of Chicago, will preside tonight at a campfire and will pontificate at a great field mass tomorrow morning. The retreat will close tomorrow afternoon with a formal program to which relatives and friends of the Scouts are invited. The 2,000 Scouts at that time will repeat the Scout law and oath and renew their Holy Name pledge.

* *

Women High School Teachers Install Officers

Newly elected officers of the Women High School Teachers' association were formally installed last night at a dinner at the Auditorium hotel. About one hundred members attended the ceremony. Officers installed were Miss Dorothy Weil, president; Miss Mary J. Herrick, vice president; Miss Lulu Elmer, recording secretary; Miss Jennie Shipman, corresponding secretary, and Miss Bertha L. Farnam, treasurer.

* *

Field Museum Lectures.

Next week's free guide lecture tours at Field Museum of Natural History will start on Monday at 11 a. m. with "North American Mammals" and at 3 p. m. with "Indians of the Southwest." On Tuesday and Thursday at the same hours there will be general tours of museum exhibits. All tours are open to the public and are conducted by staff lecturers.

OCEAN STEAMSHIP MOVEMENTS.

Arrived.	At.	From.
Pres. Roosevelt	New York	Hamburg
Deutschland	New York	Hamburg
Berengaria	New York	Southampton
Cleveland	New York	Hamburg
Vulcania	New York	Naples
Albert Ballin	Hamburg	New York
Saturnia	Trieste	New York
Carmania	Southampton	New York
Bremen	Southampton	New York
Paris	Havre	New York
Duchess York	Antwerp	Montreal
Duchess Atholl	Montreal	Liverpool
Montclare	Greenock	Montreal
Empress Russia	Yokohama	Vancouver
Sailed.	**From.**	**For.**
Stavangerfjord	New York	Bergen
Pennland	New York	Antwerp
Roma	New York	Naples
Majestic	New York	Southampton
Am. Banker	New York	London
Caronia	New York	Havre
New York	Cherbourg	New York
Westernland	Antwerp	New York
De Grasse	Havre	New York
Stuttgart	Bremen	New York
Transylvania	Glasgow	New York
Augustus	Genoa	New York
Bergenafjord	Oslo	New York
Frederik VIII	Oslo	New York

Streets' Heat Turns Thoughts to Poor's Plight

Makes Algonquin Shades More Welcome.

Did you wilt yesterday, under the torrid rays of the summer's hottest sun? Did you join the throngs that streamed to the beaches, to the soda fountains, to the cool recesses of darkened rooms, where electric fans hummed busily, in search of relief? Did you give up and confess that you were horribly, unhappily, hot? We hope so.

Because if you did, you have a vivid idea of what was happening in those areas of Chicago where beaches don't enter into the scheme of things, because they are too far away and it costs money to get there. Money that can't be spared. Where soda fountains never flourish because business lacks the motivating influence of a demand for their services—a demand that is nonexistent because pennies can't be wasted on such luxuries.

May be you can vision the gasping babies that endured these sweltering hours, cooped up in small rooms or on the steps of some tenement in the full glare of the sun, because shade trees are scarce and electric fans nonexistent. Perhaps you can imagine the drooping shoulders of those overworked, undernourished mothers of "back o' the yard," of the steel mill districts, or the near west side?

If your mental picture is sufficiently graphic, you'll do just what so many other people were inspired to do yesterday—sit down and mail a check or draft to the two funds that already are being drawn on heavily to combat these conditions this summer. One is the Camp Algonquin fund, which takes those mothers and those babies fifty miles away, to a haven of stately trees and rolling green country, on the Fox river. The other is the free ice fund, which send ice trucks laden with the frosty blocks, into those areas each day.

At the camp, hundreds of weary women and sickly children are restored to health and strength each summer season. Regular meals, wholesome food, plenty of sleep, rest between meals, and exercise constitutes a régime that routs disease and weakness and puts them in shape to face the world again with hope and good spirits quite inconsistent with their outlook.

Funds are needed badly in both these activites. Especially does the free ice fund need replenishing. Camp Algonquin's capacity is necessarily limited by money and by facilities.

* *

New Hospital at the U. of C. to Be Dedicated Monday; For Children

The Gertrude Dunn Hicks Memorial hospital, the fourth unit for the care of sick children and the study of their diseases at the University of Chicago, will be dedicated Monday.

The hospital, made possible by a $300,000 gift from Mrs. Gertrude Dunn Hicks of the Hyde Park hotel, has fifty beds for crippled children. It is located next to the Billings hospital near Ellis avenue, and brings the hospitalization facilities of the Midway medical plant to nearly 600 beds.

President Robert M. Hutchins will preside at the dedication. Dr. Edward S. Ames, head of the department of philosophy, will make the presentation speech on behalf of Mrs. Hicks. She will be present and Dr. Nathaniel Allison, head of the new hospital, will speak.

* *

William L. Sharp Honored by Illinois Knights Templar

William L. Sharp, grand master of the grand encampment of the Knights Templar of the United States, was honored at a dinner in the Great Northern hotel as the guest of the grand commandery of Illinois Thursday. Mr. Sharp and his party will attend the triennial conclave at Minneapolis today.

BEG PARDON!

An item in THE TRIBUNE stating that the praecipe of a civil suit for $120,000 was filed in the Federal District court against Christian P. Paschen, former building commissioner, was an error. Henry Paschen, brother of Christian P. Paschen, is named in the praecipe.

In announcing the marriage of Charles A. Roland to Miss Florence K. Sanborn, an item erroneously referred to him as an employe of William Graham & Co., plumbers. He is a member of the firm.

SOMETHING OUGHT TO BE DONE ABOUT THIS

IF WE EVER SEE DAD'S PICTURE IN THE SUNDAY PAPERS,
MR. A. CUTTEN TRIM IN HIS GARDEN SOUTH LOAFER BLVD.
WE'LL KNOW WHO DID THE DIRECTING.
?
NOW LISTEN T' ME—CUT OUT THE STALLING. THAT GRASS IS GONNA BE CUT THIS WEEK OR I'LL KNOW TH' REASON WHY!
GAAR WILLIAMS

Mere Size or Weight Has Little to Do with a Child's Development

BY GLADYS HUNTINGTON BEVANS

Not long ago I was talking with a doctor, between examinations, at one of the first of the progressive schools to come into existence.

"My chart of heights and weights for certain ages is all shot to pieces in this school. The children don't match up with it, at all. They're taller, or heavier, or both, for their ages."

This greater size is especially true of children in exclusive preparatory schools.

But generally speaking, did you know that elaborate studies have proved that children of a given age are larger now than they were in former years? Interesting, isn't it? It may be partly accounted for by the fact that we have become food-conscious as a nation—there may be other or additional causes.

Dr. Mendel, physiological chemist of Yale university, has some interesting statements to make as a result of his studies of growth in children—statements which tie up with yesterday's article about freeing ourselves from accepting too implicitly the height and weight standards given in charts.

He points out some interesting things for parents to think about: That growth is the unique characteristic of childhood. That a bigger baby is not necessarily a better baby. That we think of growth as increase in size or volume—but that growth is infinitely more than that. The quality of growth consists not alone of increase in size, but in development. An organ may have reached its full size, but it may not have finished its growth—that is, its development. That every part of the body seen and unseen doesn't increase uniformly in size, and that normal growth means the maintaining of a balance of growth in bone and endocrine structures, etc.

We need new standards for the normal other than the present ones, which are usually those of height and weight. We want to get not the biggest size as quickly as possible, but the best quality of development.

All children will not, cannot develop the same as others because each child is endowed by his individual heredity with certain individual potentialities of growth.

(Copyright: 1931: By The Chicago Tribune.)

A FRIEND IN NEED

BY SALLY JOY BROWN.

White Trousers Offered.

"If there is a boy among your readers about 13 or 14 years of age who needs a pair of long white duck trousers for his coming graduation, I can give him a pair. W. G."

Here's a graduation costume or a summer outfit for the boy who wears this size. Write me if you need a pair of white ducks; please do not telephone.

HAROLD TEEN—GETTING CLOSE TO HOME

THIS THING OF ENTERTAINING GLORIA IS OKAY -- BUT IT'S TICKLISH BUSINESS -- YOU NEVER KNOW WHAT SHE THINKS -- I'M GONNA COME OUT SMACK DAB AND ASK HER!
WELL, MISTAH TEEN! IN ANSA TO YOUR QUESTION AH WILL SAY ALL THE BOYS HAVE BEEN LOVELY TO ME -- THEY IS ALL HONEYS!
BUT - I MEAN - HASN'T ONE OF THEM IMPRESSED YOU MORE THAN THE OTHERS?
YES - HONEY CHILE! ONE HAS IMPRESSED ME VERY MUCH -- BUT, AT THIS TIME AH THINK IT BEST TO KEEP IT ALL A SECRET!
DOGGONE, MEBBE I DON'T KNOW MUCH ABOUT WIMMIN -- WHEN SHE WAS UP CLOSE TO ME I FELT DARNED UNCOMFORTABLE. WONDER WHO THIS COOKIE IS?
6-20
ORLEO
Reg. U.S. Pat. Off. Copyright, 1931, by The Chicago Tribune.

1,651 Boys in Contest as Farm Judges at University of Illinois

Urbana, Ill., June 19.—[Special.]—Setting a new mark for the eight years of the competition, 1,651 boys from 186 high schools of Illinois today finished the first part of a two day competition to settle the state team and individual championships in the judging of fat stock, dairy cattle, poultry, grain and corn. Tomorrow the ten high teams in each division and all individuals who are tied will judge in the finals at the University of Illinois college of agriculture.

Enrollment this year represents an increase of 186 boys and eight high schools. The contests started with 425 contestants from 73 schools in 1924.

The third annual convention of the Illinois Association of Future Farmers of America, named Donald MacMillan of Chillicothe, as president. There are 4,000 members of the association among the 8,000 boys in the vocational agricultural departments of 220 high schools of this state. Eldon Powell, Jerseyville, was elected secretary treasurer, and Charles Keigwin of Walnut, reporter.

Five boys were elected to the degree of American farmer, the highest one conferred by the organization. They will receive their new honors at the national convention of the association in October in Kansas City. Those so honored are Arthur Schick, Dixon; Charles Keigwin, Walnut; Randall Hart, Beardstown; Ivan Heiser, Minier, and Kenneth Denman, Antioch.

Seventy-eight others were elected to the degree of state farmer. J. E. Hill, state supervisor of vocational agricultural education; Stuart E. Pearson, director of the state department of agriculture, and A. W. Nolan, head of the teacher training department of the University of Illinois were elected honorary state farmers.

FARM and GARDEN BY PAUL POTTER

TO SHOW PEONIES IN BANK.

Ten thousand peony blossoms will be put on exhibition by Paul F. Battey, engineer, in the lobby of the Continental-Illinois bank building Monday and Tuesday, June 22 and 23.

The blossoms will come from a 20 acre track of peonies which Mr. Battey has developed on gardens on the Dundee road 5 miles west of Glencoe.

Among the collection of cut flowers to be shown in the bank lobby will be the bloom from a peony plant that is more than 100 years old. The history of the plant has been kept accurately by Mrs. H. A. Bates of Golf, Ill., where the plant is now growing.

Mrs. Bates' great-great-grandmother cultivated the plant in 1850 at her home in Wellingford, Vt. Then it was shipped to De Witt, Ia. Thence it went back east in 1910 to Clarendon, Vt., and came west again in 1928 to be transplanted to the garden of Mrs. Bates at Golf.

The old time variety lays no claim to the beauty of the newer and more modern strains of peonies, according to Mr. Battey, but instead will provide interesting contrast with the newer shades of color and variations of blossom petals.

Bright Sayings of the Children

Little Joe, aged 3, was delighted to see horses pass in the street, but evidently had never seen one in a pasture until the day he rushed in with: "O, mother, there is a pony without his wagon on." J. M. G.

Peggy was quite ill and Verne's mother was getting ready to take her temperature, but broke the thermometer. Verne ran to the window to tell the little boy in the next yard about it. We heard him excitedly crying, "Mother broke Peggy's temperature." H. D. F.

Working Girl Wife Is Compared with One Who's Used to Wealth

BY DORIS BLAKE.

"Do you think a girl who is of the high grade working girl class makes a better wife for a man like me than one who has always enjoyed leisure and moderate wealth? I favor the former. My parents advise me to do better for myself.

"My education is of the technical type. I was graduated from one of the country's foremost technical colleges. Girls of moderate wealth impress me as being victims of environment, in a way, not able to appreciate the practical problems and conditions one of my sort would encounter.—B. A."

There simply is no class rule or class distinction when it comes to marriage adaptability. Just the other day, for instance, I happened to visit a woman ten years married. She came unmistakably from the moderately wealthy class, perhaps a little more than that. She married a man who is not a money maker and never will be. They have three children; live in big, roomy house with a lot of ground around it some distance out of the city.

The place is attractively arranged, but not expensively in any detail. But for a happy home I heartily recommend that one. It's a tonic to spend an evening there. The girl never worked in her life before marriage. She's done plenty since.

There are girls in the so-called working class [but aren't most all American girls eligible to this group now?] who would and do make the best kind of marriage material. And other girls from this same group with all its advantages of dollar stretching training may turn out to be most inconsistently extravagant wives and poor household managers.

It's the girl herself, and what sort of stamina she has. I don't even know that training in household affairs is as essential as some would have us believe, for some of the untrained girls apply themselves surprisingly well to home management. Again it is the stuff of which the girl is made.

What matters most is that she have an abundant supply of vitality and energy; that your tastes be somewhat in common; that she can "get along" with you in your simpler and harder days and in your financial progress and that her character be such that her disposition good.

DORIS BLAKE ANSWERS

Break the Engagement.

"Dear Miss Blake: I've been engaged to my boy friend for nearly two years. Since he's lost his job I've paid his debts and did all I could for him, but all I get is abuse. Comment.

Break the engagement unless you wish to continue to support him and be repaid with abuse throughout your lifetime.

PHONE RANDOLPH 1200 FOR A FAN
Eskimo, 9 inch size $5.95
Gen. Elec., 16 in. size $12.95
Westinghouse, 12 in. size $10.95
Other sizes priced proportionately
PAY MONTHLY at YOUR LIGHT BILL
(small carrying charge)
ELECTRIC SHOP

MOTION PICTURES DOWNTOWN

Always Refreshing and Comfortable in
Publix-Balaban & Katz Wonder Theaters

CHICAGO
RANDOLPH - STATE ST. - LAKE
50c—9 a. m. to 2 p. m. (Midnight show tonight) Extra late show 11 p. m.
Whatever you do come and bask in the sunshine of her personality!
MOLLY PICON
IN PERSON
singing as she's never sung before . . . alternately . . . hysterically! See her in a gala show with
MARK FISHER
and a screen drama that exudes charm and romance for ADULTS ONLY!
"Just a GIGOLO"
with WILLIAM HAINES
A Metro picture made from Balsser's "Dancing Partner" with Hollywood's newest sensation,
IRENE PURCELL

ORIENTAL
RANDOLPH ST. near STATE
50c—With A Show To-Day
MIDNIGHT SHOW TONIGHT
AMERICA'S UNBLUSHING BRIDE!
In a "Love and Let Love" Drama of Tomorrow's Free MODERNS
"Party Husband"
Dorothy Mackaill
James Rennie, Don Cook, Dorothy Peterson
—EXTRA—
STAGE FUN
HE'S BACK! BENNY MEROFF with his band in "Down Came McGinty"
WILLIE, WEST AND McGINTY
3 Kings of Comedy
WILTON CRAWLEY
MICKEY MOUSE Comicartoon

UNITED ARTISTS
Randolph St. at Dearborn
50c—9 a. m. to 2 p. m. (Midnight show tonight)
TWO LOVERS ARE SHOWING CHICAGO "UNAFRAID LOVE" in a drama of heart throbs!
NANCY CARROLL
FREDRIC MARCH
"NIGHT ANGEL"
Paramount's soulful drama of sacred and profane love made by EDMUND GOULDING, who produced "Devil's Holiday"
Extra Feature—Extra Feature
LAUREL & HARDY
in 30 minutes of mirth
"BE BIG"

McVICKERS
MADISON near STATE
50c—9 a. m. to 2 p. m. MIDNIGHT SHOW TONIGHT
Hurry . . . these lovers leave very soon!
Janet Gaynor-Warner Baxter in
"DADDY LONG LEGS"
A Fox Film Happiness Drama that no one can afford to miss!

ROOSEVELT
STATE ST. near WASHINGTON
50c—9 A. M. to 2 P. M.—MIDNITE SHOW TONITE
Second Big Loop Week
MARION DAVIES in
"FIVE and TEN"
LESLIE HOWARD KENT DOUGLASS
Richard Bennett Irene Rich
Metro's Drama of a Lonely Rich Girl Who Had Every Right to Make Her Own Eager Search for Love!

MOTION PICTURES DOWNTOWN

CINEMA THEATRE
Water Cooled Air Cleaned Chicago at Michigan
A SOUTH SEA TALE
"TABU" Forbidden Love
MAE TINEE: "Truly a Screen Poem"
ROB REEL: "It will hold you in a thrall"
DIRECTED BY
MURNAU the GENIUS
UNUSUAL SURROUNDING PROGRAM
Cont. 1 to 11 P. M. Don't Miss It!

TRIPLE UNIT PROGRAM!
"MONSTERS of the DEEP"
JACK HOLT in "SUBWAY EXPRESS"
NEW AFRICAN ADVENTURE FILM
ORPHEUM Randolph at LaSalle
M-G-M'S MIRACLE PRODUCTION
"TRADER HORN"
CASTLE STATE at MADISON

PUNCH & JUDY VAN BUREN & MICHIGAN
Germany's Newest Film Farce
'LUMPENBALL'
(Tarahumara Ball)
CONT. 11 A. M. TO 11 P. M.

NO MAN'S LAND
Teatro del Lago Sheridan Road Between Central & Wentworth
WILL ROGERS
"A CONNECTICUT YANKEE"

AUSTIN
IRIS 5743-47 CHICAGO AVE.
DOUBLE FEATURE
BARBARA STANWYCK—"AT A DANCE"
EDMUND ARLEN—"GUN SMOKE"
PLAISANCE 406 N. Parkside at Lake DOUBLE FEATURE
Warner Oland—"Charlie Chan Carries On"
Robt. Quinn—"Scarlet Ranch"

MOTION PICTURES DOWNTOWN

FOX THEATRES
MONROE MONROE at DEARBORN
DOUBLE FEATURE
ADOLPHE MENJOU in
"THE FRONT PAGE"
SPENCER TRACY in
"SIX CYLINDER LOVE"
MIDWEST Two Features
"DOCTORS' WIVES"—10c A DANCE" ON STAGE TONIGHT 9 O'CLOCK
BIG DANCING CONTEST
COMMERCIAL 92nd & Commercial
"IRON MAN" and "DOCTORS' WIVES"
CROWN 3601 Division 2 Features
"CONNECTICUT YANKEE"—"DISHONORED"
PORTAGE PARK 2 Features
"Gun Smoke"—"Bottom of the World"

SHERIDAN SHERIDAN ROAD at LAWRENCE AVE.
LAST TIMES TODAY
CHARLIE CHAPLIN in "CITY LIGHTS"
EDDIE BUZZELL in "DEVIL'S CABARET"
Tonight—Come Early and See This Big Show
LAST SHOWING CHARLIE CHAPLIN in "CITY LIGHTS"—9:15 P. M.
Then Pre-Showing Sunday's DOUBLE FEATURE PROGRAM
GEO. ARLISS, "THE MILLIONAIRE"—10:25
R. BARTHELMESS, "FINGER POINTS," 11:35

TERMINAL 2815 Lawrence 2 Features
Edw. G. Robinson—"LITTLE CAESAR"
Wm. Powell—"LADIES' MAN"
MIDNITE SHOW TONITE
Pre-Showing Tomorrow's Feature
GARY COOPER in "CITY STREETS"
Starting 1:45 P. M.—"LADIES MAN" 10:55, "Little Caesar"—11:25, "City Streets"

MOTION PICTURES SOUTH.

Warner Bros. COOL Theatres

CAPITOL 79th—HALSTED
Madcap Romance of Youth's Rebellion
YOUNG SINNERS
with THOMAS MEIGHAN
As the Hard-Fisted Irish Tamer of Reckless Rich Westers
Dorothy JORDAN

AVALON 79th—STONY
PRAISE! PRAISE! PRAISE!
Wherever you go you'll hear people urging you to see this
Startling Challenge to Women in Love!
SEED
From Charles G. Norris' fearless novel with
JOHN BOLES
GENEVIEVE TOBIN
Zasu Pitts Lois Wilson
BOBBY JONES

STRATFORD 63rd and HALSTED
Midnight Show Starts 10:45
CHARLIE CHAPLIN in "City Lights"
Added! Bobby Jones in "Chip Shots"

GROVE W. ENGLEWOOD 76th-Cottage 63d-Ashland
LOUIS WOLHEIM—"THE SUN SHIP"
5 Acts Preview Vaudeville

SHORE (Dbl. Feat.) 75th-Kingston
JACKIE COOPER in "SKIPPY" and Betty Compson in "Virtuous Husbands"

COSMO (Dbl. Feat.) 79th-Halsted
Vic McLaglen, Marlene Dietrich "Dishonored" and Feature Western,

LEXINGTON "Adventures in Africa" & RICHARD ARLEN in "GUN SMOKE"

JEFFERY "Western" (Mat. Only)
MARY PICKFORD, Reg. Denny, "KIKI"

HIGHLAND "Western" (Mat. Only)
Louis Wolheim, Mary Astor, "Sin Ship" & African Adventure, "Into Unknown"

COLONY 59TH AND KEDZIE
"CRACKED NUTS" and "THE SPY"
Two Big Features

LAKE FOREST
DEERPATH Lawrence Tibbett in "THE PRODIGAL"

MAYWOOD
LIDO 5TH AVENUE AT WASHINGTON BLVD.
MATINEE DAILY
RICHARD ARLEN MARY BRIAN
"GUN SMOKE"

MISCELLANEOUS

Always Refreshing and Comfortable in
PUBLIX-BALABAN & KATZ Wonder Theaters

PARADISE · TIVOLI · UPTOWN

PARADISE
35c 1:15 to 6:00 p. m.
Late Show 11 P. M.
Hollywood's Star of "Hell's Angels"
JAMES HALL
IN PERSON
JACK POWELL
Funny Drum Clown
JOHN & EDNA TORRENCE
She was "Desert Song" Dance Sensation!
EUNICE NOBLE
Lambert's Collegians

TIVOLI
35c 1:15 to 6:00 p. m.
Late Show 11 P. M.
AL KVALE
With Brand New Stage Joy Stunts!
LAMBERTI
Xylophone Comic!
LES GHEZZIS
Unique Pair!
Sylvia & Clemence
Lambert's Co-eds

UPTOWN
35c 1:30 to 6:00 p. m.
Late Show 10:30 P. M.
Creators of the "Peanut Vendor"
DON AZPIAZU and His
HAVANA CASINO ORCHESTRA
IN PERSON!
and ALICE PARLA
"Rumba" Dance Sensation of Cuba!

AT ALL 3 THEATERS
A Smile or a Sock! That was life to
WALLACE BEERY
"The SECRET 6"
With LEWIS STONE
Joan HARLOW | Clark GABLE | Marjorie RAMBEAU
John Mack Brown
EXTRA! At All 3 Theaters
Marvelous Nature Study Film by Dr. RAYMOND L. DITMARS

HARDING MILWAUKEE ab SAWYER
35c to 6:00—Two Great Hits
"THE FRONT PAGE" Adolphe Menjou Mary Brian
JACK OAKIE Mitzi Green Stuart Erwin "DUDE RANCH"

NORSHORE HOWARD at CLARK
35c to 6:00 P. M.—Double Smash
Richard Barthelmess in "The Finger Points"
GLORIA SWANSON Ben Lyon in "INDISCREET"

TOWER 63 RD at BLACKSTONE
35c to 6:00 P. M.
Dorothy JORDAN, Tom MEIGHAN and Hardie Albright in "YOUNG SINNERS"
Extra! "Fight to Live"—Sensation

RIVIERA BROADWAY at LAWRENCE
35c 1:30 to 6:00—Two Great Hits
"NEVER THE TWAIN SHALL MEET" Leslie Howard
JOHN BARRYMORE in "SVENGALI"
Last Show Begins 9:40 P. M.

MARYLAND 63RD ST. at MARYLAND
RAMON NOVARRO in "DAYBREAK" and "THE MAN FROM CHICAGO"

SENATE MADISON at KEDZIE
Richard Barthelmess in "The Finger Points" & Jack Holt in "The Subway Express"

CENTRAL PARK 4922 ROOSEVELT RD
WILL ROGERS in "A Connecticut Yankee" & Mary Brian "Gun Smoke"
Midnight—
Ronald Reverra, "Daybreak"

MOTION PICTURES DOWNTOWN

RKO PALACE RANDOLPH at LA SALLE ST.
50¢ 10:15 A.M. TO 5 P.M.
"HERE I IS—
Come See Me Today!
We'll have a swell time, 'cause I've gotta lotta new songs and jokes!"
Rosetta (TOPSY) DUNCAN
(of the Famous Duncan Sisters)
heading big program of RKO VAUDEVILLE with these celebrity entertainers
A. ROBINS
Jack & Kay Spangler | Ford, Marshall and Jones
Jules & Clifton, Red Colman
—And—
Wm. Demarest
"Sketch Book's" Comic Bathroom Plumber—with Estelle Collette
and on the Same Program
WHEN IT TAKES TWO GIRLS TO MAKE A MAN'S IDEAL—you'll find unforgettable drama.
LOVER COME BACK
Laugh-and-Tear Romance
BETTY BRONSON
JACK MULHALL
Constance Cummings
An Exciting Heart Contest
ADULTS ONLY Censor Code

RKO STATE-LAKE
35¢ 8:45 A.M. to 1 50¢ to 5 P.M.
Romance That Women Dream of—Alluring, Exciting, Dangerous!
A Sincere Story—Brilliantly Acted
KAY FRANCIS - RICARDO CORTEZ
PAUL CAVANAGH in
"Transgression"
Extra Attractions
See TWENTY GRAND in Grantland Rice new "SPORTLIGHT"
Boy Friend Comedy
Silly Symphony Cartoon
Extra MIDNITE SHOW TONITE

MISCELLANEOUS. MISCELLANEOUS.

GRANADA PUBLIX GREATER TALKIE THEATERS MARBRO
SHERIDAN ad DEVON MADISON near CRAWFORD
30c 1:30-6:00—2 Features at Both Theaters—Late Show 11 P. M.
JACK OAKIE
Mitzi Green, Juno Collyer, Stuart Erwin, Gene Pallette
in "DUDE RANCH"
—and—
JACK HOLT
in "THE LAST PARADE"
Tom Moore and Constance Cummings
CLARA BOW
in "KICK IN"
Regis Toomey—Wynne Gibson
—and—
John BARRYMORE
in "SVENGALI"
Carmel Myers—Marian Marsh

NORTOWN Western-Down 2 Hits. Open 1:30
GARY COOPER "CITY STREETS" Paul Lukas
Lew Ayres Jean Harlow "THE IRON MAN"

GATEWAY Lawr. nr. Mil. 2 Hits. Open 1:30
RAMON NOVARRO Helen Chandler in "DAYBREAK"
MARY PICKFORD Reginald Denny in "KIKI"

BELMONT Lincoln-Ashland Open 1:30
WARNER BAXTER JOAN BENNETT "Doctors' Wives"
MARY PICKFORD Reginald Denny in "KIKI"

STATE —All Houses—Two Hits
5814 W. Madison
MARLENE DIETRICH Victor McLaglen in "DISHONORED" and Lawrence Tibbett in "THE PRODIGAL"

BELPARK
3231 N. Cicero

BERWYN
6404 W. 22nd St.

MANOR
5600 W. North
Two Hits

DEARBORN Clark-Diversey Open at 1:30
40 West Division
Jackie Cooper—"SKIPPY"
L. Tibbett—"The Prodigal"

CENTURY Clark-Diversey Open at 1:30
"THE SUBWAY EXPRESS" with Jack Holt
Dorothy Jordan "YOUNG SINNERS" Tom Meighan
"THE SUBWAY EXPRESS" with Jack Holt
Extra! Mat. Only—"Heroes of the Flame"

CONGRESS Milw.-Rockwell Open at 1:30
Dorothy Jordan "YOUNG SINNERS" Tom Meighan
Extra! Mat. Only—"Heroes of the Flame"

VARSITY 1710 Sherman, Ev.
ROBERT MONTGOMERY "SHIPMATES"

PANTHEON Sheridan nr. Wilson
Frank Fay—Laura La Plante "GODS GIFT to WOMEN"

CRYSTAL North Av. Nr. Cal.
MARLENE DIETRICH "DISHONORED" MARY PICKFORD, "KIKI"

LA GRANGE 54 S. 5th. La Gr.
Lawrence Tibbett in "THE PRODIGAL"

WINDSOR 1223 N. Clark Open 1:30
WILLIAM POWELL in "LADIES' MAN" and War. Baxter, "Doctors' Wives"

COVENT 2653 N. Clark Open 1:30
WILLIAM POWELL "LADIES MAN" and MARY PICKFORD, "KIKI"

NORTHWEST

TIFFIN 4051 W. NORTH AVE.
Lawrence Tibbett—"THE PRODIGAL"
Lila Lee—"WOMAN HUNGRY"

MONT CLARE Grand Ave. at Harlem
Lawrence Tibbett—"THE PRODIGAL"
Buck Jones—"DESERT VENGEANCE"

IRVING Irving Pk. Blvd. & Crawford
Helen Chandler "DRACULA" & "A TAILOR MADE MAN"

PATIO 6008 IRVING PARK BLVD.
DOUBLE FEATURE
"Perfect Alibi" & "The Great Meadow"

ALAMO 3641 W. CHICAGO
Marlene Dietrich "DISHONORED" & "DESERT VENGEANCE"
MIDNITE PREVIEW—"DAYBREAK"

COMMODORE 3106 Irving Park Blvd.
35c 1:30-7 P. M. Mat. Sun. 25c
Marlene Dietrich, "Dishonored" & "Sin Ship"

NORTHWEST

RIVOLI 4380 ELSTON
DOUBLE FEATURE
MARLENE DIETRICH—"DISHONORED"
BUCK JONES—"DESERT VENGEANCE"

FOREST PARK

FOREST Madison St. at Des Plaines
Mat. "Heroes of the Flames"
WILL ROGERS
"A CONNECTICUT YANKEE"

WEST

WILSON 4418 W. MADISON
Mat. Daily—Bobby Coogan
JACKIE COOPER—"SKIPPY"

MARSHALL SQ. 2240 Marshall Blvd.
Double Feature
"Connecticut Yankee" & "Virtuous Husbands"

MISCELLANEOUS

Wolf's ESSANESS

VOGUE Broadway at Grace, Open 1:30
"Doctors' Wives" & "The Sin Ship"
Extra Midnite Feature, "Gay Bride"

NORTH CENTER Lincoln-Irving, Open 1:30
"The Man from Chicago" & "Once in Paris"

BYRD Madison at Cicero, Open 1:30
Wheeler & Woolsey, "Cracked Nuts" & "Oh Sailor Beware"

BIOGRAPH 2433 Lincoln, Open 1:30
"Dishonored" & "Desert Vengeance"

BROADWAY STRAND 1543 Broadway
Marlene Dietrich, "Dishonored" & "Sin Ship"

LAMAR Marion at Lake St. Open 1:30
Will Rogers, "A Connecticut Yankee"

EMBASSY 3940 Fullerton, Op. 1:30 P.M.
Wheeler & Woolsey, "Cracked Nuts" & "Oh Sailor Beware"

DEVON 6225 Broadway, Open 1:30
"Man from Chicago" & Complete Show

400 6746 Sheridan, Open 1:30
"10 Cents a Dance" & "Beyond Love"

CRAWFORD 10 S. Crawford, Open 1:30
Wheeler & Woolsey, "Cracked Nuts" & "Oh Sailor Beware"
Extra Midnight Feature, "Gun Smoke"

DAVIS Lincoln at Wilson, Open 1:30
"The Sin Ship" & "The Prodigal"

LOGAN 2548 Milwaukee, Open 1:30
"The Prodigal" & "Kiss Me Again"

NORTH

ADELPHI 7074 N. Clark
2 Talkies, Open 1:30
Bernice Claire—Edw. Everett Horton
Walter Pidgeon—Lewis Stone
"KISS ME AGAIN"
Photographed Entirely in Technicolor. A Motion Picture Version of Mlle. Modiste, Music by Victor Herbert
Also Elliott Nugent, Betty Compson in
"VIRTUOUS HUSBANDS"
From Stage Play "Apron Strings." Extra! Mat. Only—Last Day Loop. Added—Talmadge, Aesop Fables.

HOWARD HOWARD at WILL ROGERS
"A CONNECTICUT YANKEE"
Starting at 2:55—5:30—8:10—
Another Episode of Thrilling Serial
"ADVENTURES IN AFRICA"
Starting at 2:25—5:00—7:35—10:10—
Exclusive Free Parking

LAKE SHORE Broadway at Wilson
and Robt. Woolsey—"CRACKED NUTS"

DE LUXE Wilson & Broadway
Robert Montgomery in "Shipmates"
"Connecticut Yankee" and "Dance Team"

BUCKINGHAM 3310 N. Sheffield
MARY PICKFORD—"KIKI"

WILMETTE
WILMETTE Richard Arlen
"THE CONQUERING HORDE"

HIGHLAND PARK
ALCYON "Cracked Nuts" With WHEELER & WOOLSEY

MISCELLANEOUS

SCHOOL BOARDS TABLE THEATERS
PICCADILLY
Matinee 2 P. M.—30c Till 6:30
First Showing Outside the Loop!
Strangest of Love Triangles—
"THE LADY REFUSES"
BETTY COMPSON
JOHN DARROW
GILBERT EMERY
Last Feature at 10:30

PEOPLES 47th and Ashland
Louis Wolheim—"The Sin Ship" & William Powell—"Ladies Man"
ATLANTIC 26th and Crawford
Laura La Plante—"Beware of the Wife" and "The Perfect Alibi"
2—Acts of Loop Vodvil—2
PALACE 5242 W. 25th St.
Wheeler & Woolsey, "Cracked Nuts" & Bernice Claire—"Kiss Me Again"
HARPER 5526 Harper Ave.
"The Perfect Alibi"
KENWOOD 1235 E. 47th St.
Jackie Cooper—"Skippy"

RAMOVA 3078 S. HALSTED
GEORGE ARLISS—"THE MILLIONAIRE"
Building Beauty Shops Career Contest

JACKSON PARK Stony Island at 67th
DOUBLE FEATURE
"THE PERFECT ALIBI"—ADOLPHE MENJOU and RICHARD ARLEN—"GUN SMOKE"

R-K-O ENGLEWOOD 63rd & Halsted
"JACK & GET RICH"—R-K-O Vaudeville
"Making Talkies"—Late Show 10:15

HIGHWAY 6320 S. HOYNE
"THE PERFECT ALIBI"—ADOLPHE MENJOU & MARLENE DIETRICH in "DISHONORED"

NEW REGENT 6336 S. HALSTED
DOUBLE FEATURE
"CRACKED NUTS" and "KISS ME AGAIN"

CHELTEN Exchange Avenue at 79th St.
NORMA SHEARER, "Strangers May Kiss" & "Men Without Law"

ROSELAND-STATE MICHIGAN at 115TH PLACE
GARY COOPER—"CITY STREETS"

HAMILTON 71ST AND PARNELL
DOUBLE FEATURE
"CRACKED NUTS" and "KISS ME AGAIN"

OAKLAND SQ. 3047 Drexel Blvd.
Loretta Young "Too Young to Marry"—2 Acts Preview Vodvil

MARQUETTE 63D AND KEDZIE
"PERFECT ALIBI" RICHARD ARLEN—"GUN SMOKE"

PARK RIDGE
PICKWICK "GUN SMOKE"
RICHARD ARLEN—MARY BRIAN

Horse Ra... Today; ... Opens T...

BY THALIA ...

TRANSPORTATION ... carpet would be ... of getting aroun... numerous events ... today on today's cale... Rose fans and her... have to choose betwee... second day's performan... Forest Horse show at ... the American Derby ... Park.

In addition there is ... ding [the second one ... in Lake Forest, and ... ning and reception in ... afternoon. Then, with ... functions attended to, ... time for the north shore ... to change for dinner ... Ravinia for the opening ... of this summer.

Americus Derby and Enthusiasts Are All R...

The American Derby ... scenery, will attract ... of fashionable turf follo... whom will be luncheon ... of the several large par... in the clubhouses before ... The Stuyvesant Peabody ... nest Healys, who are d... at the track, will have ... of guests. Charles Knick... seph Leiter, the Arthur ... Eugene Pike will also ... groups of their friends. ... Bachelders at Ravi... whose have maintained ... boxes for years, includ... Keller McCormick, whose ... Ravinia opera during t... as regular as her atten... Civic opera every winter. ... H. Poole, president of ... Opera club; Mrs. Percy ... Mrs. Walter S. Brewster, ... T. Boynton, Mrs. James ... and Mr. and Mrs. George ...

Betty Poor's Wedding T... on Parents' Lake Fores...

At 4:30 o'clock this we... Betty Poor, daughter of ... Fred A. Poor, and Charl... Field, son of Mr. and ... J. Canfield of 199 Lake ... will be solemnized in ... of Hilltop farm, the Poo... in Lake Forest. The ... C. Covert, who officiated ... dings of the bride's pa... her uncle and aunt, Mr... Averill Tilden [today is ... ding anniversary], will ... ceremony. A large recep... low.

Miss Poor is to be att... ssmair, Miss Helen Hoff... adelphia, as maid of ho... eight bridesmaids, incl... Betty Hoffman, Miss T... and Miss Dania Mavor ... Park, Miss Harriet and ... Tilden, Miss Ruth Norw... groom's twin sisters, M... Miss Frances Canfield. ... Jr. will serve as best ... groom.

Ethel MacArthur Reagan Will Be Wed at Riverside

The marriage of Miss ... Arthur Reagan, daughter ... best Everett Reagan of ... George Maclean Hellyer, ... Thomas Ripley of Santa F... take place at 1:30 o'clock ... soon in St. Paul's churc... side.

Miss Barbara Reagan ... sister's maid of honor, and ... Reagan, Miss Jacquelin Go... Florence Story of Salt La... Miss Ruth Keizer of River... bridesmaids.

John Silverthorne, th... cousin, will be best ma... ushers will include Arthu... and Philip Hellyer, and ... Henry Silverthorne. The ... after the ceremony will be ... bride's mother's residence ... tail road.

Elinor Whiting Is Better After Appendicitis Ope...

Elinor Whiting's acute a... pendicitis caused no end of ... concern for a bit, but the ... has now quieted down and ... valescing. She had gone ... Chicago club at Charlevoix, ... the summer, and had the ... Monday. An emergency ope... performed immediately b... doctor. Miss Whiting's mo... A. H. Whiting, who was ... Charlevoix from New York ... Omar W. Johnsons, got th... about Elinor's illness at P... and she and Mrs. Johnso... from there.

Bradford Whiting left ... Charlevoix as soon as he h... his sister's illness, too. Dr. ... Talbot is now in attendan... will return to Chicago in a ... hours of long distance call... grams from Chicago kept ... operators busy, and evide... Elinor's popularity.

Knollwood Country club ha... its members that tea will ... at the swimming pool tomo... 1 to 5 o'clock. Members, chi... guests are urged to attend ... the swimming committee, ... headed by Mrs. Malcolm Ro... and to learn all about t... swimming lessons and en... meets.

Chiefly About Persons Who Are Taking Vacations.

Vacationing . . . Miss M... ner, daughter of Mr. and M... Chapman Olcott of 325 Fuller... ner, has gone for a 2 mon... trip. Mrs. Joseph Richardso... lunch at Wadsworth, Nev. ... and Mrs. Andrew McNally ... family are at the Barclay ... York for a short stay before ... to spend the summer at the ... the Thousand Islands. ... and Mrs. Stuart Logan, ... for the wedding last ... and Miss Rhea Munroe, have ... the St. Regis in New York ... are expected back tomor... Miss Margaret D. Tiers, dau... Cornelius Tiers of Ne... returned to the east after ... with Mrs. Walter S. Primley ... Lord Woods.

The White Elephant Rumm... held its last home dres... of the season next Thurs... will include a collection ... fashioned dresses that have ... storage for some time, as well ... dresses and other wearin... Mrs. D. Mark Cummings ... one of the committee in cha...

Horse Racing Today; Opera Opens Tonight

BY THALIA

TRANSPORTATION via a magic carpet would be the only means of getting around to all of the numerous events that beckon to society today's calendar.

Golfers and horse lovers will have to choose between attending the polo club's performance of the Lake Forest Horse show at Onwentsia and the Arlington Derby at Washington park.

In addition there is a garden wedding [the second one of the season] in Lake Forest, and a church wedding and reception in Riverside this afternoon. Then, with the day's activities attended to, there'll be just time for the north shore opera patrons to change for dinner and get to Ravinia for the opening performance of the season.

American Derby and Opera Ballerinas Are All Ready.

The American Derby, like its predecessors, will attract a large quota of fashionable turf followers, most of whom will be luncheon guests at one of the several large parties to be held at the clubhouse before the first race. Mrs. Normand Peabody and the Vincent Bealls, who are daily attendants at the track, will have several boxes as guests. Charles Knickerbocker, Joseph Leiter, the Arthur Meekers, and Potter Palmer will also be hosts to groups of their friends.

Subscribers at Ravinia, most of whom have maintained their season boxes for years, include Mrs. Rockefeller McCormick, whose patronage of the opera during the summer is as regular as her attendance at the Chicago opera every winter; Mrs. Ralph S. Isham, president of the Ravinia association; Mrs. Percy B. Eckhart, Mrs. Walter S. Brewster, Mrs. Charles G. Dawes, Mrs. James A. Patten, and Mr. and Mrs. George A. Mason.

Betty Poor's Wedding Today at Parents' Lake Forest Estate.

At 4:30 o'clock the wedding of Miss Betty Poor, daughter of Mr. and Mrs. Fred A. Poor, and Charles Winn Canfield, son of Mr. and Mrs. Charles J. Canfield of 191 Lake Shore drive, will be solemnized in the gardens of Ridge farm, the Poors' residence in Lake Forest. The Rev. William C. Covert, who officiated at the wedding of the bride's parents and of her uncle and aunt, Mr. and Mrs. Joseph Tilden [today is their wedding anniversary], will perform the ceremony. A large reception will follow.

Miss Poor is to be attended by her cousin, Miss Helen Hoffman of Philadelphia, as maid of honor, and by other bridesmaids, including Miss Betty Hoffman, Miss Tevis Gibson, Miss Doris Mayer of Highland Park, Miss Harriet and Miss Ruth Ely, Miss Ruth Norwood, and the bride's sisters, Miss Kate and Miss Frances Canfield. Eugene Cary Jr. will serve as best man for the groom.

Miss Mackubbin Escapes Wed at Riverside.

The marriage of Miss Ethel Mackubbin, daughter of Mrs. Herbert Bowne Keagan of Riverside, to Lieut. Nicholas Meltzer, son of Mrs. Lucien Meltzer of Santa Barbara, will take place at 4:30 o'clock in the afternoon in St. Paul's church in Riverside.

Miss Barbara Keagan will be her sister's maid of honor, and Miss Ruth Jessup Goddard, Miss Frances Berry of Salt Lake City, and Miss Ruth Keiser of Riverside will be bridesmaids.

John Meltzer, the groom's cousin, will be best man, and the ushers will include Arthur, Thomas, and Philip Meltzer, and George and Henry Swarthmore. The reception after the ceremony will be held at the bride's mother's residence at 32 Nutwood road.

Miss Whiting Is Better After Appendicitis Operation.

Miss Whiting's acute attack of appendicitis caused no end of worry and fuss for a bit, but the excitement is quieted down and she is convalescing. She had gone up to the Grand club on Charlevoix, Mich., for the week end, and had the attack last night. An emergency operation was performed immediately by a local surgeon. Miss Whiting's mother, Mrs. A. G. Whiting, who was cruising to Mackinac from New York with the Ralph T. Johnsons, got the message about her daughter's illness at Port Huron and she and Mrs. Johnson motored on to Detroit.

Mrs. Whiting left Detroit for Chicago as soon as he heard about the illness, too. Dr. Eugene S. Talbot is now in attendance, but he is still in Chicago in a day or so. The distance calls and telegrams to Chicago kept the local hospital busy, and evidenced Miss Whiting's popularity.

The Belmont Country club has informed members that tea will be served around the swimming pool tomorrow from 4 to 6 o'clock. Members, children, and guests are urged to attend to meet the entertaining committee, which is headed by Mrs. Malcolm Ross Byron, and to learn all about the club's summer business and entries for the golf tournaments.

Items About Persons Who Are Taking Vacations.

Among . . . Miss Marion Oliphant, daughter of Mr. and Mrs. Henry Hall Oliphant of 325 Fullerton parkway, is going for a 3 months' visit with Mrs. Joseph Richardson at her home in Wadsworth, Nev. . . . Mr. and Mrs. Andrew McNally and their children are at the Barclay in New York for a short stay before leaving for the summer at their estate in the Thousand Islands . . . Mr. and Mrs. Stuart Logan, who went to the wedding last Saturday of Miss Mulroe, have been at Evans in New York all week, and expected back tomorrow . . . Margaret D. Tiers, daughter of Mrs. Clarence Tiers of New York, has returned to the east after a visit with Mr. Walter S. Frimley of Hubbard Woods.

The White Elephant Rummage shop will hold its last home dressmakers' sale of the season next Thursday. The sale will include a collection of old and new dresses that have been in stock for some time, as well as models and other wearing apparel. Mrs. D. Mark Cummings is chairman of the committee in charge.

WINNIE WINKLE, THE BREADWINNER: A Two-Pointed Remark

FOR ONCE IN HIS LIFE, AD LIBB GOT A REAL IDEA IN THAT TWO-POINTED PIN WITH A CLIP ATTACHMENT, BUT THE BOSS HAD TO GO AND TURN THE IDEA DOWN! IT'S A DARN SHAME!!!
I HATE TO SEE A GOOD IDEA GO TO WASTE LIKE THAT! I'M GOING IN AND TRY TO TALK MR. BIBBS INTO IT MYSELF!!!
WHAT! ME PUT OUT AD LIBB'S TWO-POINTED PIN? IMPOSSIBLE, MISS WINKLE!
WHY?
I'VE GOT ENOUGH TROUBLE NOW TRYING TO SELL PINS WITH ONLY ONE POINT!
BRANNER

MARRY, TO TOUR ALASKA

MRS. JAMES R. McGREGOR JR.
[Paul Stone-Raymor, Ltd., Photo.]

The marriage of Miss Maxine Stewart Lill, daughter of Mr. and Mrs. William West Lill of Kenilworth, to James R. McGregor Jr., son of Mr. and Mrs. James R. McGregor of Oskaloosa, Ia., took place at 8:30 o'clock last night at the Wilmette Episcopal church. A reception followed the ceremony at the residence of the bride's parents. The bride and groom will depart tonight for a wedding trip to Alaska.

Union of Factions Within Judaism Is Predicted by Rabbi

Wawasee, Ind., June 19.—[Special.]—Orthodox, conservative, and reformed Jewry are gradually coming close together. So declared Rabbi Samuel M. Gup of Providence, R. I., this afternoon at the annual convention of the central conference of American rabbis here. Rabbi David Lefkowitz, president of the conference, is presiding.

Each division of Judaism, said Rabbi Gup, is variously affected by the impact of modern thought and conditions of life. He added that fifty years ago the issues between orthodoxy and reform were compelling; today those issues have receded. Led by university trained rabbis, the American type of orthodoxy is destined to supersede orthodoxy in general.

"Reformed Judaism on its part is having a renaissance of Jewish education, ceremonialism, and fellowship with the people of Israel."

WASHINGTON SOCIETY

Washington, D. C., June 19.—[Special.]—Alan Hoover, who returned here with his parents from their week-end at the camp and their visit to the midwestern states, is at the White House.

Mr. and Mrs. William H. Bennett of Hinsdale, Ill., are at the Mayflower after making a stay at the White Sulphur Springs and at Sweetbriar college in Virginia. There the latter's daughter, Miss Nancy Slade, will enter as a student. Miss Slade is with them.

* *

NEW YORK SOCIETY

New York, June 19.—[Special.]—Mr. and Mrs. Edward Kohlsaat Jr., who were at the Ambassador, have left on their wedding trip. Mrs. Kohlsaat, before her marriage on Wednesday, was Miss Virginia Starr Myers, daughter of Mr. and Mrs. William Starr Myers of Princeton.

Dr. and Mrs. Edward Livingston Hunt of 41 East Sixty-third street returned on the Europa yesterday and are at Cedarhurst, L. I., for the summer.

PATTERNS BY CLOTILDE

(Registered U. S. Patent Office.)

WOMAN'S DRESS.

The crossover bodice with its rever on one side is a smart detail of this pretty dress, designed especially to create that desired slender appearance. The diagonal hip seaming is another aid in that direction. The lovely silk crêpe prints, shantung, linen, voile, and washable flat silk crêpes are suitable.

The pattern, 3150, comes in sizes 36, 38, 40, 42, 44, 46, and 48 inches bust measure. Size 36 requires 3¼ yards of 39 inch material with ⅝ yard of 35 inch contrasting.

Order Blank for Clotilde Patterns

CLOTILDE PATTERNS,
CHICAGO TRIBUNE, 220 E. 42D ST.,
NEW YORK CITY.

Inclosed find $..... Please send me the Clotilde patterns listed below:

Pattern No..... Size..... Price.....

3150.....

Name .....

Number and Street .....

City .....

State .....

How to Order Clotilde Patterns.

Write your name and address plainly on dotted lines, giving number and size of such patterns as you want. Inclose 10 cents in stamps or coin [coin preferred; wrap it carefully] for each number and address your order to Clotilde Patterns, CHICAGO TRIBUNE, 220 East 42d street, New York City.

Note—Clotilde patterns are made in New York exclusively for THE CHICAGO DAILY TRIBUNE. They are perfect in fit, up to date in style, and the easiest of all patterns to use.

Society, Elders and Children at Horse Show

BY MILDRED JAKLON.

LAKE FOREST'S annual two day horse show which opened yesterday on the Onwentsia club grounds is more elaborate and pretentious than ever before.

A new row of boxes has been added; there are more horses entered, and more varieties of classes, including several of the harness events that have been abandoned in the last few years in favor of the hunting and jumping classes; and besides there is the dog and pet show, housed in the big new riding arena along with a group of circusy attractions such as side shows, ring-the-cane, and hit-the-milk-bottles contests.

The setting for the show was colorful and picturesque—the newly painted white box stands with Onwentsia blue and gold pennants fluttering in an occasional breeze, the numerous parties of women and youngsters all garbed in sheer, pretty sports clothes; the well groomed steeds stepping smartly around the tan back ring, the group of officials and judges doling out blue, red and yellow ribbons under a huge oak tree in the center of the ring.

Dogs, Turtles, Goats and Burros at the Pet Show.

The Dog and Pet show building was busy and sweltering. At one end the 300 or so dogs were being judged; along one side were the interesting variety of pets, including snapping turtles, canaries, white bunnies, Persian cats, pigeons, hens, ducks, the twin heifers from the William H. Mitchell farm, the Toggenburg goats from the Charles A. Stevens place at Lake Delavan, and the burros, or "mountain canaries," also from Mr. Stevens' farm.

Each of the pets was awarded a ribbon. Miss Barbara King and a group of young women supervised a sideshow of freaks, and a committee of boys, including Philip D. Armour the younger, Charles and Lester Armour, John Behr, Laurence Carter, Julian Armstrong, John King, Noyes McLennan, and Anthony Ryerson, were in charge of a concession corner. There you threw balls at things and, if your aim was good, were awarded a lurid painted doll, or toy dog, or a vivid box of candy.

The parent and child riding class was one of the most interesting of the afternoon events. Austin H. Niblack and his tiny daughter, Helen, astride a minute pony, Puddle Duck, were the winners, and other entrants were Mrs. Samuel J. Walker and her young son and Ira C. Darling and his daughter, Miss Jane Darling.

Summer Fashions Displayed by Spectators at Show.

Fashion trends in sportswear indicated the popularity of the colonial influence sponsored for this summer by the Paris stylists. The all-white costumes, white with touches of blue or red, the tri-color combinations, and the browns and yellows were noticeably predominant. Mrs. Joseph M. Cudahy, who joined Mr. Cudahy to greet Mayor Cermak on his arrival, was attired all in sunny yellow, and Mrs. Donald Douglas' white suit with a red, white, and blue striping was one of the smartest.

Rear Admiral Walter S. Crosley and Mrs. Crosley and their guests were among the early afternoon arrivals, the men in their white uniforms adding to the festive scene. Commander and Mrs. Martin Donaldson and Capt. and Mrs. Henry L. Dollard were box guests of the Crosleys. Mrs. Scott Durand's box guests included Mrs. Caswell Alan Sharpe, Mrs. T. Mauro Garrett, Miss Julia Gabel, Mrs. Jack Durand, and Miss M. Shannon.

Others among the spectators were Mrs. Charles H. Schweppe and Mrs. Kersey Coates Reed, accompanied by a bevy of girls, including Mrs. Schweppe's daughter, Miss Jean Schweppe; Miss Margaret and Miss Virginia Chapman, Miss Nona Schweppe of California, Doris Dewes, and Constance Hopkins.

Still others were Mrs. Phelps Kelley, Mrs. Clifford Rodman, Mrs. Earle H. Reynolds, Mrs. Laurance and Mrs. Lester Armour, the Luther S. Hammonds Jr., who were showing their black chow dog; Mrs. James Minotto, Mrs. Samuel T. Chase, Mrs. E. L. Hasler, Mrs. Howard Linn, Mrs. Bruce Borland, Mrs. Leroy Fuller, Mrs. Robert McCormick Adams, Mrs. Barrett Scudder, Mrs. Theodore W. Robinson and her daughter, Mrs. Ronald Boardman, Mr. and Mrs. David Peck, Mrs. Edwin Ryerson, Mr. and Mrs. Benjamin Leslie Behr, Mrs. Harry M. McIntosh, Mrs. Harry B. Clow Jr., Mrs. Randolph Owsley, Mrs. Floyd Evans, and Mrs. Leslie Wheeler.

Mrs. Frederic McLaughlin was wearing a cream colored crêpe sports dress with a scarf of pale green, black and white, and a wide brimmed pale green hat trimmed with black patent leather.

Mrs. John G. Curtis' frock was of turquoise blue crêpe with a crocheted yoke. Mrs. Frederick Spencer wore a blue and white linen with tiny red buttons and a red belt. Other costumes noted included Eleanor Dennehy's blue and white checked linen frock, and Mrs. Stephen Stackpole's pale rose crêpe frock, and rough white straw hat with a perky pin feather in the front; and Mrs. Huntington Henry's dainty white dress with small black dots, and her white hat with black velvet bows front and back were other effective costumes.

Mrs. William H. Mitchell, in smart riding togs, was steering her little daughter, Ginevra, and the latter's big dog through the mazes of the dog show when she wasn't riding. Other of the equestrienes appearing in the ring were Maj. Gen. Frank Parker's daughter, Katherine, just graduated from Smith, Libby Chase, Mrs. Corson Ellis, Eleanor Wheeler, and Annie May Henry.

Still others attending were the A. Watson Armours, Mr. and Mrs. Benjamin Leslie Behr, Mrs. James H. Douglas Jr., Mrs. Charles Wesley Dempster, Mrs. Charles Glore, Mrs. Rodiger Boswell, Miss Marion Clow, Mrs. J. Lawrence Houghteling, Mrs. J. Andrews King, Mrs. Arthur Dean Bevan, Mrs. Stanley Rickoords, Mrs. Dexter Cummings, Mrs. Pauling Donnelley, Mrs. Cudahy McCormick, who is visiting here from the east; Mrs. Stephen Y. Hord, Mrs. Frank E. Wilhelm, Mrs. Stuart Otis, Mrs. James A. Cathcart, Mrs. Wesley Dixon, and Mrs. Robert H. Gardner.

One of the star features of today's program will be the parade of the Argentine polo ponies that have been brought here in advance of the arrival of the Santa Paula polo team for the international polo match to be held at Onwentsia July 11, 16, and 18.

WEDDINGS, PAST AND FUTURE

The marriage of Miss Cynthia Clark, daughter of Mr. and Mrs. Arthur Pierson Clark of Evanston, to Bryson James Reynolds, son of Mr. and Mrs. Charles H. Reynolds, also of Evanston, is to take place on Saturday afternoon, June 27, at 5 o'clock at St. Luke's church, Evanston, with the Rt. Rev. George Craig Stewart officiating and the Rev. Charles E. McAllister assisting. Mrs. Julian Street Merigold, the groom's sister, will be matron of honor, and Miss Margaret Peacock is to be maid of honor. Beresford Beck is to be best man. A supper at the Clark residence will follow the ceremony.

The marriage of Miss Margaret Parkin, daughter of Mr. and Mrs. Harry Alvin Parkin of Highland Park, to Dr. William Lewis Winters will take place at 8 o'clock this evening at the Trinity Episcopal church in Highland Park. A reception at the Parkin residence will follow the ceremony.

Miss Parkin's attendants will be Miss Virginia M. Stoll, Miss Gertrude Owen, Mrs. John G. Tynor, and Miss Elizabeth Alger. The ushers will include Dr. Howard Carroll, Dr. Michael Mason, Dr. Claude M. Scarborough, Dr. Morley McNeal, and the bride's brothers, Richard, Rex, and Henry A. Parkin.

Miss Louise Edna Hosack, daughter of Mr. and Mrs. Ambrose Ewing Hosack of Grove City, Pa., and Lieut. James Bernard Quill of the 14th cavalry, son of Brig. Gen. and Mrs. J. J. Quill of Milwaukee, Wis., will be married at a military ceremony at 4 o'clock this afternoon in the post chapel at Fort Sheridan. The bride's attendants will be Miss Marguerite Monroe, Miss Evelyn Hoffman, Miss Mildred Grimth, Miss Florence Akers, and Miss Gertrude King, all of Grove City, Pa. Lieut. Louis B. Rapp will be best man and the ushers will include Capt. Wade Gatchell and Lieuts. Fred Woods, Hobart D. Reed, Paul Hayes, James Darrah, and Ralph C. Cooper.

The marriage of Miss Roberta Lewis, daughter of D. R. Lewis of 2430 Lake View avenue, to Prescott Childs of Holyoke, Mass., will take place this morning in the chapel of the Fourth Presbyterian church. A reception for the families and a few close friends will be held after the ceremony at the apartment of the bride's father.

The marriage of Miss Patty Foresman, daughter of Mr. and Mrs. Hugh Foresman of Kenilworth, to Theron Chapman, son of Mr. and Mrs. George Chapman of Oak Park, will be solemnized at 4:30 o'clock this afternoon at the Kenilworth Union church. A reception will follow at Indian Hill Country club.

The bride's attendants will include her sisters, Mrs. Warren McCracken and Mrs. Richmond Kenyon of Barrington, matrons of honor; Mrs. Edward Hibben, Mrs. Roger Quincey White, Miss Jean Milstead and Mrs. Howard Babcock of Buffalo, N. Y., bridesmaids. Stephen Horton will be best man for the groom and the ushers include Robert Carr, Edward Hibben, Warren McCracken, Richmond Kenyon, and Robert White.

An announcement of interest to Chicagoans is that made by Mr. and Mrs. William Chambers Tyler of Louisville, Ky., of the marriage of their sister, Mrs. Lucy Lemen Oubacker, to J. Johnston Jenkins of Cleveland, O. The marriage took place on Wednesday afternoon at 4 o'clock at the chapel of the Fourth Presbyterian church. The former Mrs. Oubacker is the daughter of the late Brainard Lemon, founder of the Brainard Lemon silver collection of Louisville.

UNEMPLOYMENT WILL BE DISCUSSED BY ECONOMIST AT U. C.

The problem of world unemployment will be discussed by American and European economists at the eighth institute of the Norman Wait Harris Memorial Foundation at the University of Chicago Monday night.

Public sessions of the foundation will continue through July 2 with all addresses except one, in Mandel hall at 4:30 p. m. Tickets for admission are not necessary.

Among the economists who will speak are John Maynard Keynes, English scholar; Karl Pribram, professor of economics and political science, University of Frankfurt, and E. J. Phelan, chief of the diplomatic division, International Labor office, Geneva, Switzerland. Mr. Keynes, who is fellow and bursar of King's college, Cambridge, will inaugurate the public lectures at 8:30 o'clock Monday. His topic will be "The Originating Causes of World Unemployment."

Alumnae Luncheon Today.

The Illinois Ward-Belmont Alumnae association will hold its annual luncheon at 1 o'clock today at the Illinois Women's Athletic club.

Paris Says Wide Brims for Summer Fashions

BY BETTINA BEDWELL.

PARIS.—[Special.]—Paris millinery modes have taken to dividing the seasons very definitely into four again. In the old days of the ubiquitous little felt runabout and the knitted wool beret, you couldn't tell whether it was December of July by looking at a girl's head. But now there's no doubt in anybody's mind about the general date marked by the calendar. Paris says wide brimmed hats of lacy straw, horsehair or gossamer crocheted silk for sunny days, and reserves her felt for sports and her velvet for Christmas.

Sketched herewith are three new Paris versions of the brim. Hélène Chrbett, a young American designer who is making an impressive place for herself in Paris modes, designed the tip top one for the Comtesse Louis de Reist. It's in fine black horsehair tulle with shallow crown and brim decorated by appliqued flowers of black mousseline embroidered with silk round their edges. It's mounted on a "hair ribbon" of emerald green velvet that trails streamers down the back.

Suzanne Talbot tempers the hugeness of the open work, white hemp straw capeline in the center by cutting it away in the back, so that the two sides resemble pointed palm leaves. The shallow crown and the "depressed" movement over the forehead are typical Talbot style points. It's trimmed with a band of red ribbon and two lacquered flowers, one red, one white.

The charming cloche bonnet at the bottom is for girls who take their brims with discretion. Florence Walton makes it of old pink baku straw and gives it allure by an orchid placed outside the brim at the left and under it at the right.

PHONE
RANDOLPH 1200
FOR A
FAN
Eskimo, 8 inch sts. . . . $5.00
Gen. Elec., 10 in. osc. 2-sp., $16.50
Westghse., 12 in. osc. 3-sp., $28.50
Other sizes priced proportionately.
PAY MONTHLY on YOUR LIGHT BILL
(small carrying charge)
COMMONWEALTH EDISON ELECTRIC SHOPS

Beauty Is Usually Result of Attention and Determination

BY ANTOINETTE DONNELLY.

The general run of people have the impression that girls and women who have attained reputations as beauties just naturally fell heir to beauty's cloak at birth and that was all they had to do about it.

Take the stage or screen stars, who are quoted on beauty things, for example, or who are now big box office attractions, due in no small part to their rare pulchritude. You look at them in the current state of beauty development and say, "Some girls have all the luck," or something to that effect.

Yet, there may have been no end of beauty struggle to lift certain of these now gorgeous eyefuls to their present exalted place. In an article in a current beauty trade publication, you may read how some of the screen beauties have had to battle their beauty way just as they have had to batter down obstacles of various sorts. And, in this, I think, there should be renewed impetus for some of our young ladies who give up, after a brief trial, to make something more decorative of themselves.

One of the big stellar lights, in fact, the most imitated, admired and copied of them all, is reported as making her first appearance around Hollywood studios in almost ugly duckling guise. Her hair was unbecomingly frizzed, her shoulders were unusually square; she was too heavy, and her hands and feet were disproportionately large.

Another whose hair styles had a wide vogue was originally possessor of a drab and lifeless head of hair. Of still another highlight in the female ranks of movie stardom, it is said that in her first studio appearance she resembled a Mexican housewife—no distinction, no chic. Today her first name is distinction and her second chic.

Of yet another now famous for her cleverness of dress, it is said her bow to Hollywood was made in the most careless, even bizarre costume and this over a form pounds heavier than she is today.

You may not make Hollywood—but you can make a beauty record in your own community, if you've the same mind to do it as had these girls.

BEAUTY ANSWERS

N. P.: SWIMMING IS ONE OF the best exercises. It cuts weight down if done regularly. There is scarcely a muscle in the body that escapes action when you swim.

B. G.: A HEALTHY TONGUE IS moderately red, clean, and moist. If it is coated there is a stomach or liver derangement, and tainted breath will be found.

SUMMER EXCURSION SEASON ON LAKE GETS EARLY START

Preseasonal popularity has the lake excursion business booming, various steamship companies reported yesterday. Large groups that have chartered boats for trips to various points across the lake are inaugurating the summer activities several days before they were due to swing into the annual schedule, officials of the Goodrich line said.

Today 2,000 members of the Christian Endeavor society will sail to Michigan City, and tomorrow 1,200 members and guests of several fraternal organizations will take a trip to Benton Harbor. But the season will actually get under way on Sunday, June 28, when 2,000 young people of Baptist churches here will go on an excursion to Michigan City.

Yesterday the steamship Theodore Roosevelt arrived in Chicago from Manitowoc, Wis., to begin its summer work by accommodating a party from the Edgewater Presbyterian church. This morning the boat will carry delegates and visitors to the International Luther league convention on a cruise along the shore line, leaving at 2:30 p. m. and returning at 5:30.

Tomorrow the Roosevelt will bring 2,000 baseball fans from Milwaukee to see the White Sox-Athletics game in which Al Simmons of Milwaukee will play with the Athletics.

What's Doing Today

CONVENTIONS.
Norwegian Lutheran Choral Union....Stevens
Kappa Delta Phi.....Edgewater Beach
Sigma Phi Delta.....Drake
Swedish Evangelical mission..No. Pk. college
U. S. Football Assn.....Palmer house
Young People's Luther league.....Stevens

MEETINGS.
Grand commander, Knight Templar..Stevens
Kappa Gamma Pi.....Congress
Edward A. Kimball Assn.....Palmer house
Knights Templar party...Edgewater Beach
Universal Fellowship Foundation....Congress

LUNCHEONS.
Duluth-New York excursion.....Stevens
Jefferson school .....Stevens
Sigma Delta Phi.....Windermere
Sigma Tau Pi.....Blackstone
Zeta Sigma Pi.....Drake

EVENING DINNERS, DANCES, ETC.
Archer Ave. Bldg. & Loan....Great Northern
Chicago Junction Athletic Assn....Shoreland
Chicago Symphony .....Auditorium
Delta Beta Phi.....Congress
Delta Sigma Kappa.....Congress
Eta Lambda Phi.....Edgewater Beach
Eta Phi Kappa.....Hotel Windermere
Gamma Epsilon .....St. Clair
Parker High school.....Windermere
Sigma Iota Chi.....Edgewater Beach
Sigma Lambda Beta.....Congress
Sigma Phi Delta.....Drake
Sigma Psi Rho.....Knickerbocker
Tau Beta Tau.....La Salle
Tau Nu Sigma.....Edgewater Beach
Tri Sigma .....Edgewater Beach

[Compiled by the convention bureau of the Chicago Association of Commerce, to which please send any additions or corrections.]

THREE MEALS A DAY

From the Tribune Cook Book

BY META GIVEN.

"Hunger is the best seasoning for meat and thirst for drink."

Monday's Menu.

MORNING

Chilled Grape Juice
Soft Boiled Eggs
Toast Preserves
Coffee Cream

NOON

Cream of New Pea Soup Bread Sticks
Lettuce and Cheese Sandwiches
Prune Whip

NIGHT

Baked Shoulder of Lamb
Escalloped Potatoes
New Lima Beans, Buttered
Fruit Salad
Vanilla Ice Cream Coffee Sauce

Food Talk.

Mrs. F. C. asks, "Do you know of anything to destroy cooking odors?"

The best way to prevent disagreeable cooking odors is not to originate them. If one will analyze objectionable kitchen smells one will find that in almost every instance they start from carelessly cooked or spoiled food.

To illustrate there are the unpleasant odors that result from cooking strong juiced vegetables such as cabbage, turnips, or onions in the wrong way. These may be almost completely avoided by cooking the vegetables in an open kettle. As these vegetables cook in a closed vessel the volatile organic acids condense with the steam on the lid, then fall back onto the vegetable, where they react on sulphur compounds in the vegetable fiber and the result is decomposed sulphur salts that are offensive.

Another objectionable type of odor is that of burning fat. And there is no excuse for this kind. A hot frying pan should never remain on the fire with only fat in it. This means the cook needs to stay on the job, watch her cooking, and if she must leave the kitchen, then only for a few minutes. In hot weather cooking fat that stands around at room temperature will soon become rancid. This chemical change is accelerated because there are often particles of cooked food in the fat.

If the cook is obliged to use the fat a second time it should be run through a fine meshed sieve to remove every particle of food, then put into the refrigerator. Vegetables should not be allowed to stand around the kitchen in water, especially in warm weather. Even potatoes soon start fermenting when the weather is warm in three or four hours. It is far better to keep vegetables in the refrigerator wrapped in a damp cloth.

COFFEE SAUCE.

3-4 cup finely ground coffee.
2 cups sweet cream.
1-3 cup sugar.
A pinch salt.
Yolks of 3 eggs.

Steep the coffee in half the cream. Strain it through a cheesecloth over a fine strainer. Add the sugar, a pinch of salt, the rest of the cream, and the yolks of the eggs, beaten lightly. Put all this together into a hot double boiler, and stir it constantly till it thickens. Serve it hot or cold. This sauce is also good with a little whipped cream folded into it—say, about 1-3 its bulk.

(Copyright: 1931: By The Chicago Tribune.)

AMUSEMENTS.

RAVINIA OPERA AND CONCERTS
GALA OPENING TONIGHT, 8:15—*William Tell*, Rethberg, Martinelli, Danise, Lazzari, Page, etc.; Papi; Sun. at 3, CONCERT (all seats free); Schlusnus, DeLamarter; 8:15—TRAVIATA, Bori, Chamlee, Bastolo, Page, etc., Papi; Mon. 8:15—MME. BUTTERFLY, Rethberg, Johnson, Bourskaya, Bastolo, etc., Papi; Tuesday 8:15—MANON, Bori, Chamlee, Defrere, Rothier, etc., Hasselmans; Wed. 8:15—LOUISE, Gall, Johnson, Classens, Rothier, Page, etc., Hasselmans; Thurs. at 3—CHILDREN'S CONCERT (all seats free); 8:15—AIDA, Rethberg, Martinelli, Bourskaya, Danise, Lazzari, etc., Papi; Fri. 8:15—MABOUF, Gall, Chamlee, Classens, Rothier, Trevisan, Page, etc., Hasselmans; Sat. 8:15—MANON LESCAUT, Bori, Martinelli, Bourskaya, Defrere, etc., Papi. SEAT RESERVATIONS—Phone Holtzcourt 2000 from Chicago (no toll). From suburbs, Highland Park 2727. Gate admission $1.25. 400 free seats. RESERVED SEATS for opening night, $4.50, $3.50. Other nights, $2.50, $3.00, $2.50, $2.00, $1.50, $1.25. TRANSPORTATION—C. & N. W. Ry., regular schedule and 7:35 special; $1 round trip (incl. admission); or North Shore Line, regular schedule and 6:48 special, Dorchester Ave., stopping intermediate points, Wabash and Adams 7:15, Wilson Ave. 7:35. $2.25 round trip, incl. admission, or $1 round trip and coupon book ticket.

'HIGH HAT' Comedy Hit SEATS NOW | Opens Mon. ADELPHI With Edna Hibbard James Spottswood Richard Tabor

Hotel La Salle Madison and La Salle Sts ROOF GARDEN
Chicago's Smartest Open-Air Restaurant
Now featuring CARL MOORE and His DANCE ORCHESTRA
Dinner 6 to 9: $2.00—No Cover Charge
9 Till 2: $1.00 Cover Charge

PLAYHOUSE NITES, $1.00 to $3.00 Pop. $2 Mat. Today
The Funniest and Best Comedy in Town
JEFFERSON DeANGELIS in "APRON STRINGS"
You Chuckle—You Laugh—THEN ROAR

Bouche VILLA VENICE
Milwaukee Road at Des Plaines River
"International Musical Comedy"
2—SHOWS NIGHTLY—2
No Cover Charge to Dinner Guests
Arriving Before 10 P. M. Exc. Saturday
RESERVATIONS . . . WHEELING 4 OR 197

AMUSEMENTS.

BLACKSTONE 50c TO $2 MATS WED. & SAT.
Summer Prices, Every Night, 50c to $2.50
CHICAGO'S CRACKLING COMEDY HIT
Stepping Sisters
with BLANCHE SUNG HELEN RAYMOND—GRACE HUPP
Branch Box Office at Cort Theater

ERLANGER Mat. Today $1 to $2.50 ALWAYS 10° COOL
JOE COOK
In the Biggest, Funniest of All Musicals
"FINE AND DANDY"
LAST WEEKS

GRAND OPERA HOUSE | Always 70° Cool MATINEE TODAY
A Merry, Musical Romance.
Meet My Sister
Lovely Tunes, Great Fun, Superb Cast

RIVERVIEW
Western—Belmont—Clybourn—Roscoe
FREE MUSICAL COMEDY REVUE
ELECTRIC FOUNTAIN DISPLAYS
Fireworks Every Sunday Night

PAUL WHITEMAN in Person and his Orchestra
night. Concert Sundays. Concert and Dance week nights.
EDGEWATER BEACH HOTEL
5300 Block Sheridan Rd.
Phone Longbeach 6000.

GREATER COMISKEY PARK
BASEBALL PALACE OF THE WORLD
35TH ST. AND SHIELDS AVE.
GAME TODAY AT 2 P. M.
White Sox vs. Philadelphia
Seats on Sale at THE HUB
State and Jackson Streets.

STUDEBAKER Last 2 Times
$2 Mat. Today THE RAP
"IS A THRILLING PLAY FROM START TO FINISH."—World-Telegram.

CARSON PIRIE SCOTT & CO

Let "Saturday Review" Be Your Fashion Critic

Rough Straw

Any Width Brim You Like

$5

It's our recommendation for a cool and comfortable summer—not to mention chic! These are attractive pliable weaves with brims flopping or as narrow as a sailor. Tailored or bands made of three-tone silk. White, pastels, black.

Millinery, Fifth Floor.

Jacquard

$10

"17" Knows the Flattery Of Youthful Style

It has chosen this one-piece frock with wide collar which cover the shoulders and a snug fitting hipline. The colors—white, pink, green and blue, are lovely in the jacquard silk. Sizes 11 to 17 years.

"Seventeen" Frocks, Fifth Floor.

Satin

$14.85

When It's Tailored, Is One of Summer's New Whims

Tailored pockets, buttonholes and notched collar. This idea of tailored satin is really a fascinating one. The sketch is a one-piece frock in ivory, flesh, maize, green. Sizes 14 to 38.

Moderate Price Section, Fourth Floor.

"Play" Suits

$6.50

The Sports Section Features Them for Strenuous Sports

This suit has a sleeveless blouse with tuxback collar, shorts, well cut and tailored, and wrap around skirt. In white, blue, yellow cotton broadcloth, $6.50. In white, blue or yellow linen, $10. Sizes 12 to 20.

Sports Section, Fourth Floor.

Sandals

This Graceful Fashion Suits Perfectly the Informality Of Summer

$10 and $12.50

You'll certainly want a pair of sandals this summer. Wear them day and night with low heels for sport, and higher heels for afternoon and evening. You'll like the cut-outs and fine details. Choose the material you prefer; patent leather, kid, or linen.

Shoe Section, Third Floor.

Notions

Exceptional Values in

Velour Hangers—pastel shades—75c for six.

Tourist Bags—with Talon fastener—rubber lined—popular shades, $1 to $1.50.

Girdle Garter Belt—85c.

Comfo-San Sanitary Napkins, 5 boxes $1.

Silk Sanitary Aprons—lace trimmed, 55c.

Ironing Board Pad and Cover—fashioned of white felt, 65c complete.

Notions Section, First Floor.

Panama

In Sub-Deb Sizes

$5

Under the brim of a Panama—young feminine faces look more charming than ever. Here are Panamas of every description—small brims and large ones—in headsizes as small as 20½. Different colored grosgrain bands.

Girls' Hats, Fifth Floor.

Be as 'Rough and Tumble' As You Please in a

Girls' Play Suit

$1.75 $1.95

The polka dot style comes in red, green, cadet blue, or navy. Pleated shorts button on to the sleeveless blouse. 6 to 14, $1.75.

The sailor style has sailor insignia, and the shorts have a yoke and side buttons, in the sailor fashion. White blouse, shorts of navy, copen, red or green. 6 to 16. $1.95.

Girls' Section, Fifth Floor.

Skirt, Blouse

Blouse, $5.95

Skirt, $5.95

The blouse is scalloped around the collar, short sleeves and peplum. Silk crepe in blue, maize, flesh, and white. Sizes 32 to 44. $5.95.

Skirt is new shantung crepe (it's a delightful texture of silk crepe). Natural, white, blue, maize, and nile. Sizes 26 to 34. $5.95.

Blouses, Skirts, Fourth Floor.

Beach Coat

Choose This Smart One In a Splashy Print

$1.95

Lightweight, yet it protects you. Tailored so that it fits closely. Printed on crash in a large flower design in brilliant colors.

It comes in assorted prints, and in sizes 14 to 40.

Negligee Section, Third Floor.

Beach Suits

The Informality Is the Chic of This Beach Outfit

The white cotton trousers have colorful spots of applique on them. Priced at $1.95.

The striped sweater is fine, lisle wool in brown and white, navy and white, red and white, green and white, light blue. Sizes 32 to 38. The beret in plain white.

Trousers, $1.95

Sweater and Beret, $2.95

Beach Shop, Fourth Floor.

SECTION TWO
SPORTS
MARKETS
WANT ADS

Chicago Daily Tribune

THE WORLD'S GREATEST NEWSPAPER

The Tribune's Telephone Number Is
Superior 0100
Save on Books You Want to Buy! See Bargains Offers in Today's Book Exchange!

SATURDAY, JUNE 20, 1931. *** 17

15 RACE TODAY IN $50,000 AMERICAN DERBY

CUBS WHIP ROBINS, 12 TO 7; WILSON HITS 8TH HOMER

SIX RUN BLAST IN 4TH STARTS BROOKLYN ROUT

Smith Twirls His 7th Victory.

Dozen Day

BROOKLYN.	AB	R	H	P	A
Fred'ch,cf	4	1	0	2	0
Cohen,2b	4	1	0	1	1
Bell,rf	4	1	1	2	0
Mar'n,3b	3	0	0	0	1
O'Neil,lf	4	2	2	2	0
Wright,ss	4	1	1	1	3
Finn,2b	4	1	2	6	0
Lee'ard,c	4	0	1	7	1
Shealy,p	1	1	1	0	0
Sch'ch'g	1	0	1	0	0
Cohen,2	0	0	0	0	0
*Wade	0	0	0	0	0
Moore,p	0	0	0	0	1
Dal,p	0	0	0	0	0
	*37	7	11	27	8

*Batted for Quinn in seventh.

Score by innings:
Brooklyn ..... 000 040 110—12
Chicago ..... 310 200 110— 7

Two base hits—Cuyler, Herman, Finn, Vance, O'Neil. Home runs—Wilson, Stolen bases—Herman, Bartell. Sacrifices—Fergus, English. Double plays—Wright to Herman to Finn; Marberry to Herman to Finn; Herman to Bartell to Finn. Left on bases—Brooklyn, 4; Helmach, 1; Chicago, 5. Struck out—Vance, 2; Smith, 5. Hits—Shealy, 4 in 3-3; Moore, 3 in 1; Day, 1. Umpires—Quigley, Ens and Klem. Time—2:05.

BY EDWARD BURNS.

[Chicago Tribune Press Service.]

Boston, Mass., June 19.—Our Cubs bounced out against Vance this afternoon before the Dodgers was able to hold the Cubs for the first three innings. In the fourth and awesome snarls they came at Joe and his successor, Ray Shealy, and scored ten runs on seven hits and five errors in the fourth and fifth innings. This flurry of rapid fire finished the bulk of the scoring, as it was 12 to 7 score.

Hal Smith took his place as the regular Cub pitcher when he was called up with his seventh victory of the season, but the glory was that of his mighty brethren, for Robert got a lot of punishment. This included a homer by O'Doul, a triple by Herman, and two doubles by Finn and a total of 11 hits.

Bob Nearly Gets 2 Homers.

If of which was a lot of hitting, of humanity was eclipsed by the batting of the Chicago lads. Hack Wilson made his eighth homer and also made a double that missed being a homer by not more than a foot. Hack also drew two passes.

In the second successive day Cuyler made three hits each, his collection including a triple and a double.

Lee Stine will go at it again tomorrow with Root and Phelps hooked up in pitching chore.

Dal Retires Side in Fourth.

Dal Watson had three runs home for the Cubs had made their first tally in the second inning Wright led off with two down and scored on Lee Finn. Finn was out, however, when he overslid third, Wilson to Herman to Jurges. In the third inning the Robins got two runs. Vance singled to right with one out and Frederick walked. Gilbert flied out, but Herman doubled, scoring Vance and Frederick.

Cubs Tie Big Fourth.

Herman led off the big fourth with a Cub hit, a bouncer to Wright, and stopped at third when Bell fouled off the top of the screen in right field. Hemsley struck out and Gilbert came to the bat. When he held it for a single, Stevie scoring on Wright's taking third. Grimm was safe on a fielder's choice, scoring Wilson. Hemsley was out at second. The runners moved on Jurges' sacrifice, but Lee Smith filed to Frederick. Cuyler singled to left, scoring Herman and Grimm. Then English struck out and Woody staged a rally. Hornsby singled past Cuyler scoring and English taking third. Rog went to first on a throw to the plate. Cuyler relieved Shealy and cast a double play. Hartnett scoring.

Brooklyn came back in their end of the fourth and made two runs to tie the score at 6 to 5 in the fifth. The markers were made on a single, Finn's second hit of the day, and a single by Heimach.

Cubs Resume Scoring.

The score too close for comfort, the Cubs stepped out in the sixth and got themselves four more runs. Cuyler walked and went to second. Hemsley beat out a bunt to Wright. The bases were filled when Grimm bounced a bunt over Shealy's head. Jurges then doubled, scoring Cuyler and Hemsley scoring and Grimm stopping at third. Smith batted for Lombardi, but Cuyler singled to Bartell's glove, Grimm scoring and Jurges taking third. English reached first on a fielder's choice, Wright worked the squeeze play, Jurges scoring. Hornsby filed out. The Cubs made their eleventh run in the seventh. Grimm opened with a single and was forced by Jurges when Cuyler stole second. Then after English had flied to Frederick, Jurges scored on Cuyler's triple to the center garden.

The Cubs' 13th run was Hack's first homer of the season and his first in a week. O'Doul also got a homer in the eighth.

$6.50
Suits
n Features
ous Sports
blouse with turn-
ut and tailored,
white, blue, yel-
5.50. In white,
Sizes 12 to 20.
Floor.
h Suits
rmality Is the
is Beach Outfit
ottom trousers have
of applique on
l at $1.95.
l sweater is fine,
brown and white,
te, red and white,
te, light blue. Sizes
beret in plain white.
ers, $1.95
ater and
et, $2.95
p, Fourth Floor.

THE GUMPS—BAD NEWS

THE OLD WRECKING CREW IS ON THE JOB—
THE GIGANTIC STRUCTURE THAT TOM CARR BUILT IS BEGINNING TO TOTTER—
WELL—TOM—UNCLE BIM WARNED YOU WHEN YOU MADE THAT WISE CRACK THAT HE WAS AN OLD MAN—TO BEWARE—THAT YOU'D SUFFER DEARLY FOR THAT INSULT—HE'S STICKING TO HIS PROMISE—THE TIME HAS COME—
TOM—SOMETHING HAS GONE WRONG—I HAVE A LETTER NOTIFYING US THAT ALL OF OUR NOTES AND ACCOUNTS WILL HAVE TO BE PAID ON THE DAYS DUE—SOME OUTSIDE SOURCE HAS TAKEN OVER ALL OF OUR OBLIGATIONS—AND DEMANDS PAYMENT—
THIS IS A MATTER OF GREAT CONCERN—AND NEEDS YOUR PERSONAL ATTENTION—AND OUR STOCK DROPPED TO-DAY FOR THE FIRST TIME—WHAT DO YOU SUPPOSE IS IN THE AIR?
YOU KNOW—TOM—WE'VE BEEN BORROWING—AND BORROWING TO MEET MATERIAL AND LABOR EXPENSE—BECAUSE ALL OUR FUNDS WENT INTO BUILDING AND EXPANSION—NOW—IF THE BANK HELD THESE NOTES THEY WOULD RENEW THEM—BUT THE NEW HOLDERS DEMAND PAYMENTS—WHERE ARE WE GOING TO GET THE CASH?
WHO DO YOU THINK HOLDS THOSE NOTES?
WHO HOLDS THE NOTES?
AND WHO WAS INSULTED WHEN HE CALLED AT THE WIDOW'S HOUSE WITH THE BOUQUET OF FLOWERS? AND WHO LAUGHS LAST LAUGHS BEST—
HE CALLED ME AN OLD MAN—EH?
SIDNEY SMITH

MACKS UNLEASH BATS AND BEAT WHITE SOX, 10-4

Simmons and Fonseca Hit Homers; Todt Gets 2.

Ho, Hum!

PHILADELPHIA.	AB	R	H	P	A
Bishop,2b	3	2	1	2	4
Haas,cf	5	4	5	5	0
Todt,1b	4	2	2	10	0
Sim'ons,lf	4	1	2	1	0
Foxx,3b	3	0	0	1	1
Miller,rf	5	0	1	2	0
Dykes,ss	4	0	1	0	5
Heving,c	4	0	1	5	0
Grove,p	4	1	0	0	0
	36	10	14	27	10

CHICAGO.	AB	R	H	P	A
Blue,1b	5	0	1	10	0
Cissell,ss	4	1	0	2	4
Reyn'ds,rf	3	1	2	4	0
Fonseca,lf	4	1	3	1	0
Eisler't,cf	4	0	1	2	0
Kerr,2b	4	0	1	4	3
Jeffries,3b	4	0	1	1	3
Grube,c	4	0	2	3	1
Caraw'y,p	2	0	0	0	3
Moore,p	0	0	0	0	0
*Appling	1	1	1	0	0
Faber,p	0	0	0	0	0
†Fother'l	1	0	0	0	0
Frasier,p	0	0	0	0	0
	38	4	12	27	14

*Batted for Moore in seventh inning.
†Batted for Faber in eighth inning.

Philadelphia .....201 113 020—10
Chicago .....003 000 100— 4

Error—Kerr. Two base hits—Dykes, Fonseca. Three base hit—Haas. Home runs—Fonseca, Simmons, Todt. 2. Sacrifices—Grove, Todt. Double plays—Dykes to Bishop to Todt, Cissell to Kerr to Blue, Kerr to Cissell to Blue. Bases on balls—Grove, 1; Caraway, 4; Moore, 1; Faber, 2. Struck out—Grove, 4; Moore, 1; Faber, 1; Frasier, 1. Hits—Caraway, 8 in 4 innings [none out in fifth]; Moore, 4 in 3; Faber, 2 in 1. Losing pitcher—Caraway. Umpires—Nallin, McGowan, and Ormsby. Time—2:06.

BY IRVING VAUGHAN.

Mack's titleholding Athletics proved again yesterday that the American league pennant affair, from a competitive standpoint, is merely a gesture. With numerous hits of various dimensions they shoved the White Sox all around Comiskey park and made away with a 10 to 4 decision before 20,000 folks, more than half of whom were ladies' day guests.

Manager Bush did the best he could do for his clients by starting Pat Caraway, his choicest bit of pitching ability, but the lengthy Pat, instead of a deterrent, proved a tonic for the Macks' batting averages. Pat fell behind in the first inning and his mates gave him a fresh start by tying it up with a salvo against Bob Grove in the third, but Pat refused to be encouraged. He continued to be thumped with regularity, and in the fifth Bush yanked him so that Jim Moore and Red Faber could suffer through a few uncomfortable moments trying to fool the enemy.

Macks Hit for Distance.

The mode of attack employed by the Mackmen was that old but effective style known as hitting for distance. Al Simmons, who didn't seem to be annoyed by Bush's theory of pitching low and slow to him, reeled off a homer, not to mention two singles. All these were off Caraway. Mr. Todt, an understudy, exploded two homers for a total of five runs. These were at the expense of Moore and Faber. And Haas added to the day's confusion with a triple. He followed with four singles, thus making for himself one of those cherished days known in the trade as five for five.

In making their futile attempt to win their second in eight starts this year against the titleholders, the Sox thumped the speed balling Grove fairly hard, but much of the hitting was done after two were out. The exception to this was the third, which put Caraway back on even terms. In this episode they got four hits, preceded by a pass. One of the hits was a round trip smash by Lew Fonseca with two on base. Subsequently Fonseca got two more safeties.

A two run jump for the supremely confident champions in the first inning was due mainly to Fonseca's lack of familiarity with the fly catching art. Caraway started the game by walking Bishop. Haas followed with an ordinary lofter close to the line in left and it dropped for a triple. Bishop scoring. Todt bounced to the

[Continued on page 18, column 8-]

5,500 March in Parade at Sports Congress Tomorrow

BY WILFRID SMITH.

All plans have been completed for forming the 5,500 contestants into the inaugural parade of the Chicagoland Sports Congress tomorrow afternoon at Soldiers' field. And Capt. T. J. Howard of the South Park police also has announced the rules which will govern traffic in Grant park tomorrow. The South Park officers will be assisted by a detail from the city police.

CAPT. T. J. HOWARD

All contestants will report at the Court of Honor north of Soldiers' field at 1 o'clock tomorrow. No traffic will be permitted in this space except the thirty-four buses which will bring contestants from outlying districts.

Fifteen Units in Parade.

The parade will have fifteen units. Each unit will form at a standard and will be in charge of its own leaders and guides from THE TRIBUNE Athletic association. The order of march, which will start promptly at 1:45 o'clock, follows:

Band, Czecho-Slovaks, Turner drum corps of the Illinois district, Illinois district turners, Forman Junior High school band, Foreman Junior High school and other high school students, Polish Falcons, Northwest Parks' drum corps, Northwest Parks' athletes, Norwegian A. A., Norwegian Girls, Catholic Slovaks, 33d division Illinois National Guard, band, Ukrainians.

The parade will march south along the west stands, cross the south end of the Stadium, and the first units will circle the field marching to their reserved seats in the west stands. All other contestants will be seated in the east stands.

Dunne Leads Tug of War Team.

Two hundred and fifty soldiers, who will compete as a team in the gigantic tug of war, will be under the command of Duke Dunne, athletic officer of the 33d division of the Illinois guard. Six hundred feet of rope, twice as long as the gridiron on Soldiers' field, is necessary for the mammoth test of strength.

Arrangements also have been made for an emergency hospital, which will be located under the west stands. Dr. Lewis K. Eastman will be in charge. He will be associated by Dr. William Rothman, Dr. R. M. McCulley, Dr. Harold Marsh, and Dr. C. T. Plaut and Nurses Grace Meinking and Margaret Stahn.

The Eleventh street bridge will be closed at noon tomorrow to vehicular traffic. It will be used solely as an entrance to Grant park by pedestrians arriving at the lake front by street car, elevated and Illinois Central trains.

Buses Unload at South End.

All buses, except those bringing contestants, will unload at the south end of Soldiers' field. Twenty ticket booths will be distributed on the west, south and east sides of the Stadium. Twenty-seven gates will be open to facilitate handling the crowd.

Parking will be permitted as usual in the spaces at the south and east sides of the Stadium.

The dressing room arrangements are as follows:

East side—Poles, Catholic Slovaks, Norwegians.

West side—Turners and Czecho-Slovaks. Ukrainians will have a separate room.

Frain in Charge of Ushers.

Two more large rooms are available on the east side of the Sadium, but many of the contestants will come uniformed. The Foreman Junior High school boys have made arrangements so that they will not need to use the dressing rooms, relieving the congestion.

Sections in the stands in which the contestants will sit until their numbers on the program will be in charge of ushers. Andy Frain, and a corps of his men, who have handled Golden Gloves boxing bouts so efficiently in previous years, will direct the crowd at the ticket booths and the gates. South Park police also will be stationed at the booths, gates and inside the field.

The Program

THE program for the Chicagoland Sports Congress to be held at Soldiers' field tomorrow afternoon follows:

1:45 to 2:10—Parade and flag raising.
2:15 to 2:35—Children's games and Ukrainian dance.
2:40 to 2:50—Address by Mayor Cermak.
2:50 to 3:05—Foreman Junior High school.
3:10 to 3:20—Relay races and Norwegian girls' drill.
3:25 to 3:45—Czecho-Slovak Sokols.
3:50 to 4:10—German turnverein.
4:15 to 4:20—Tug of war, 500 competing.
4:25 to 4:40—Massed apparatus drill, 700 competing.
4:45 to 5:05—Polish Falcons.
5:10 to 5:30—Mass drill.

Yacht Fleet Races Today to Michigan City

The Chicago to Michigan City yacht race sponsored by the Columbia Yacht club will start this morning from Van Buren street gap. The cruiser class C yachts will be the first to leave Chicago, setting sail at 9:30 o'clock.

The class S and R boats, with George Getz's Aquila and Ariel, owned by E. E. Sheridan of the Chicago Yacht club, will leave at 9:35. The Atalanta, property of William H. Colvin, and C. M. Railton's Nancy also are entered in the event.

The starting gun for the Seawanhaka sloops will be fired at 9:40. Ten will race in this class.

Five minutes later the cruiser class B craft are scheduled to leave the gap. Nine yachts are entered, the Chicago Yacht club having six in the race.

William Orr's yawl Fortune, and Scarab, owned by Glenn A. Ruhge, head the list of nine entered in the universal sawls, ketches, and schooners event, which will get under way at 9:50.

John P. O'Rourke of the Jackson Park Yacht club, whose Intruder took the event two years ago, has entered the Q class boat in the large universal sloops and Q boats race starting at 9:55. The Siren, Intrepid, Virginia, and the Flight also will race.

Nineteen will race in the [illegible] boat event. F. N. Gmelin's Madcap, the Nautilus, owned by Cahn and Sincere, the Tillie, and Frank Kruse's Kesrrel are among the entries.

Under the direction of Capt. J. C. Anderson and Commander A. S. Marley the United States coast guard boat AB-12 and three navy seaplanes will patrol the course. The U. S. S. Wilmette and the yachts Mispah and the Amata will be on scene.

Major Leagues

AMERICAN LEAGUE.

	W.	L.	Pct.		W.	L.	Pct.
Phila'phia	41	12	.750	Boston	20	31	.392
Wash'ton	29	18	.604	Detroit	22	35	.386
New York	28	22	.560	CHICAGO	19	33	.378
Cleveland	27	23	.491	St. Louis	17	34	.333

YESTERDAY'S RESULTS.

Philadelphia	10;	Chicago	4
Detroit	7;	Boston	6
Cleveland	9;	Washington	6
New York	16;	St. Louis	5

GAMES TODAY.

Phil'phia at Chicago. Boston at Detroit.
New York at St. L. Wash. at Cleve. [2].

NATIONAL LEAGUE.

	W.	L.	Pct.		W.	L.	Pct.
St. Louis	36	16	.692	Brooklyn	26	30	.464
New York	32	20	.615	Pittsburgh	22	31	.415
CHICAGO	32	22	.593	Philadel.	22	31	.415
Boston	27	27	.500	Cincinnati	18	36	.321

YESTERDAY'S RESULTS.

Chicago	12;	Brooklyn	7
St. Louis	11;	Boston	3
Pittsburgh	4;	New York	1
Philadelphia	10;	Cincinnati	3

GAMES TODAY.

Chicago at Brooklyn. Pitts. at New Y. [2].
St. L. at Boston [2]. Cinc. at Philadel. [2].

ED DUDLEY'S 139 TAKES LEAD IN WESTERN OPEN

Collins Lowers Hagen's Record with 67.

BY CHARLES BARTLETT.

[Chicago Tribune Press Service.]

Dayton, O., June 19.—The story that Walter Hagen, the old maestro of golf, was coming back this year appeared to be just another one of those stories tonight at the end of the second round of play in the thirty-second Western Open golf tournament at the Miami Valley Golf club.

The genius that brought Hagen a record breaking 68 yesterday faded into mediocrity this afternoon, and the artist of yore became just another golfer. While Walter was turning in a rather sorry 75 for a two day total of 143, two others who had been among yesterday's pursuers sprinted past him. One of them was Ed Dudley, the loping, soft spoken boy from Wilmington, Del., who smashed out a 70, one under par, which, together with his 69 of yesterday, gave him 139 and first place among the sixty-four qualifiers in tomorrow's 36 hole final round.

Collins Breaks Record.

And early this morning, before Dudley or Hagen came near the course, a local boy rose up to defend the golfing name of his home town. He was Jock Collins, Dayton Country club professional, who held the Miami Valley competitive course record until Hagen took it away from him yesterday. Jock, a fidgety little man with a pair of anemic mustachios adorning his upper lip, literally took the course apart with a new record score of 67.

Collins held the competitive course record until yesterday, when Hagen smashed it with 68. Collins' 67, with his 74 of yesterday, gave him 141 and placed him second.

Hagen Slips to Fourth.

Hagen slipped back into a tie for fourth place with Gene Sarazen, defending champion, and Olin Dutra, younger of the two California brothers. They finished the second round with 143. George Von Elm, still handicapped by a dislocated left thumb, went into third place by shooting 70 for a second round total of 142.

Back of the fourth place trio were a stranger from Little Rock, Ark., Julius Ackerbloom, and Bob McDonald, Chicago, with 144, while Olin Dutra's big brother, Mortie, who played with Hagen, finished with 145.

Dudley, who attracted a larger following on his round today than yesterday, was dashing along on the second nine as though bent on breaking the course record set by Collins earlier in the day. He had birdies on the fifth and ninth and was over par on the third, seventh, and eighth, where he was two over when he got into a trap and took five.

Four Birdies in Row.

He played par golf until the twelfth, where he knocked down the first of four successive birdies, getting his seventh of the day on the fifteenth green. All of them came as the result of one putt greens.

He was one over par on the sixteenth, but his poorest luck of the day lurked in the shadow of the clubhouse on the home green. His second shot carried a bit too much force, and the ball bounded onto the green and over. It crawled up the slope near the press headquarters, wavered at the top of the rise, and finally fell back into a little valley off the green.

He overchipped the hole by ten feet, missed the putt, and finally pushed the ball in for a five, one over par.

Six Birds Help Collins.

Collins was one of the first players to leave the first tee this morning, and he proceeded to get under way by hanging up birdies on the first and second holes, adding two more on the fifth and sixth. He wound up his collection of six for the day by going under par on the eleventh and thirteenth.

Jock was irked after the round be-

[Continued on next page, column 4]

HE'S THE FAVORITE

Mate, A. C. Bostwick's Preakness winner, is the choice in today's 23d running of the $50,000 American Derby at Washington Park.

Harvard Crew Staves Off Yale Final Rally; Wins by 2 Lengths

BY WESTBROOK PEGLER.

[Chicago Tribune Press Service.]

New London, Conn., June 19.—With an Irisher named Jerry Cassedy pulling the stroke oar, the Harvard boat crew beat Yale for the first time in four years this evening in a race that brought two of the stalwart young Yales crumpling down in exhaustion in the last quarter-mile.

Yale finished with a crew of six surviving toilers at the sweeps and two passengers who could only manage feeble pecking motions at the water of the American Thames. Sheldon Foster in the bow crossed the line flat on his back, too badly beaten by a final desperate sprint to keep his hands on his oar. Bill Garnsey, rowing number four, had had to give up for a few strokes as the boats neared the finish line, but came weakly into action again as the beaten ship drifted across.

Harvard Captain Collapses.

Capt. John Hallowell, number two in the undefeated Harvard boat, lasted long enough to see his crew win going away from Yale, but the punishment of the four mile pull up river on slack water beat him, too, as soon as the race was won. After a short delay a launch came alongside and he was helped out of the shell and replaced by a substitute for the short, leisurely pull down to the Harvard boathouse.

Harvard jumped away to a lead of almost a length in the first 100 yards and with the exception of a brief instant in the final quarter-mile when the Yale bow shoved ahead to a point about amidship of the winning shell, the margin never was less than a length. Harvard's time was 23 minutes 21 seconds, against a record of 20:14 2-5, and Yale's, 22:21, more than two lengths behind. The race that put three men down, two of them before the finish, was a fierce struggle from the big black skeleton of the railroad bridge in New London until the Yale crew finally went to ruin just a few seconds from the end.

Yale's killing sprint, if it had been sustained, might have caught Harvard, for those young men were not unaware of the strain themselves and were losing their lead when the crash came and Yale's boat lost momentum as suddenly as if it had rammed a rock.

Yale's Bow Gives Up.

A shout along the river, "Yale's bow is down," focused the gaze of the gayest throng in American sport on the reclining figure of a young man yanking at his oar with the last flicker of his strength. Foster came up once and tried to resume his work, but it was too much. He let go, fagged back and was sick and [illegible]

[Continued on next page, column 2]

MATE REMAINS CHOICE OVER SUN MEADOW

Long Shot Players Expect Upset.

Derby Field

THE field for today's 23d American Derby, which includes fifteen 3 year olds from all parts of the country, with early betting odds, jockeys, and post positions, follows:

P.P.	Horse.	Wt.	Jockey.	Track odds.
1	—Oswego	116	R. Finnerty	15-1
2	—K'ght's Call	116	H. Schutte	10-1
3	—*Morpheus	116	R. Jones	20-1
4	—*Don Leon	116	W. Frank	20-1
5	—*Roy. Ruffin	116	R. J. Fischer	20-1
6	—Light'g Bolt	121	L. McD'mott	10-1
7	—*Ladder	116	L. Schaefer	20-1
8	—Pilgh'ghee	116	C. Corbett	20-1
9	—Mate	126	G. Ellis	3-1
10	—Span. Play	121	C. E. Allen	8-1
11	—Joey Bibb	116	J. Smith	100-1
12	—Sun Mead'w	116	E. Steffen	8-1
13	—Boys Howdy	116	G. Riley	6-1
14	—*Sun. Lass	113	G. Arnold	20-1
15	—*The Mo'gol	113	J. J. McTague	20-1

*Field.

BY FRENCH LANE.

The American Derby, carrying an added money prize of $50,000 will be run for the 23d time at Washington Park this afternoon.

Overnight fifteen 3 year olds, hailing from many parts of the country, were named for the famous old race. If the skies remain clear the Derby will be witnessed by a crowd of 40,000.

Forget about Twenty Grand, the champion, and Jamestown, the champion two year old of last year, and you have all the fashionable 3 year olds of the year in the parade to the post in today's Derby. Perhaps it is fortunate that Twenty Grand isn't here. For if he were on hand most of today's Derby field would have been frightened completely out of the race.

East Backs Mate.

But Twenty Grand isn't here to scare out the weak hearted; so the Derby speculation went merrily along last night, more brisk than ever since the Derby has been renewed at new Washington Park. Mate was the favorite at 2 to 1. Sun Meadow was the second choice at 3 to 1, with Knight's Call, Lightning Bolt, Spanish Play and Oswego all having plenty of backers.

A strange angle to the Derby eve speculation was the lack of support for Boys Howdy, the Canadian colt which won the Derby trial last Tuesday. Nobody wanted to play him but the persons who were laying the odds didn't take many liberties and it was not possible to get more than 10 to 1.

Backers of long shots yesterday were recalling how Reveille Boy won last year's Derby and paid something like $113. Many folks seem to think the same thing will happen today.

Don't Overlook Sun Meadow.

Maybe it will. But while this is written as a sweltering sun beats down on the scene of the Derby a big bay colt over in barn No. 7 (you've heard of old lucky 7) neighed across the infield and seemed to be saying, "Don't forget I'm the big horse." The big bay colt in barn No. 7 was Sun Meadow.

The east is going to bet on Mate, the Preakness winner, and that was the only thing last night that caused him to remain a shorter priced favorite than Sun Meadow. Perhaps there will be so much support for Sun Meadow along about 5 o'clock this afternoon that he will supplant Mate as the public choice.

Joey Bibb, a colt from Lexington, which has been showing some great stretch runs lately, will be the longest priced horse in the race. If he should win, he will pay more than Reveille Boy did last year. But there is no certainty that Joey will win. He would not be the extreme outsider but for the grouping of six horses which will run as the field. The field horses will include Ladder, Don Leon, Royal Ruffin, Morpheus, Sunny Lassie and The Mongol.

Ladder Doubtful Starter.

With the exception of Ladder and Morpheus there isn't much in this sextet. It is doubtful if Ladder starts. With Ladder out of it the field will parade toward the post at something like 20 to 1.

The American Derby will be staged in all its pomp and splendor, although there will be no tallyhoes, tandems or four in hands. The new generation is going to this Derby in automobiles, on the train or in a bus while grandpa and grandma stay at home and recall the days when they could sip a bottle of wine with their chicken sandwich and see horses like Highball, Spokane and other notables race to victory.

While the Derby visitors at Washington Park yesterday were awaiting the appearance of the 3 year olds they watched an orgy of long shot victories take place at the Homewood course. Twenty to one shots were as common as an old shoe.

Oscillation, Wayne, Panchio, Canfit, Rolling Sea and Coady were some of the outsiders to triumph. But just because a lot of long shots rambled home yesterday it is no sign it will happen today. Better watch the favorites and Sun Meadow in the Derby.

Yale and Princeton Work Out in Yankee Stadium

New York, June 19.—[Special.]—Yale and Princeton baseball players worked out at the Yankee Stadium this afternoon in preparation for the playoff game in this historic series tomorrow afternoon.

FADS IS FIRST IN HORSE SHOW AT LAKE FOREST

Hines Entry Is Again Best of Hunters.

(Picture on back page.)

Fads, owned by Ralph J. Hines, for three years the horse show champion of the north shore circuit, won the qualified hunters event at the opening of the annual Lake Forest horse show at the Onwentsia Country club yesterday. It will close today with eight events scheduled in the morning and twelve, including the Grand Championship stake, in the afternoon.

Fads, an 8 year old bro- filly, also was awarded second prize in the lightweight jumpers event, which was won by Golden Sunset, owned by the Sunset Farm.

Mrs. John R. Thompson's Melbourne Swell took the hackney pony, the first event on yesterday's schedule.

MORNING.

HACKNEY PONY—Won by Melbourne Swell [Mrs. John R. Thompson]; High Explosion [Bridgeford Brothers], second; Mitzi [Radford stables], third.

MODEL HUNTERS—Won by Master Johnnie [Sunset farm]; Little King [R. J. Thorne], second; Madrigal [Eleanor Wheeler], third.

THREE GAITS—Won by Prince Lex [Lexington Saddle farm]; Vanity Lady [Raymond T. Smith], second; Flashing Silver [Elinor Mayer], third.

HEAVY HARNESS—Won by Earl of Leicester [Mrs. A. G. Thompson]; Capenor King's Secret [A. B. Dick], second; Kilbarra Marchu [A. B. Dick], third.

JUNIOR HUNTERS—Jumping class—Won by Robin [Idaway Minette]; Flapper [Anne May Henry], second; Pickles [Adelaide Chatfield Taylor], third.

LIGHTWEIGHT JUMPERS—Won by Golden Sunset [Sunset farm]; Fads [Ralph J. Hines], second; Our Boy [Mrs. Seymour Whitely], third.

CHILDREN'S BENDING RACE—Won by David Whitbeim entry; Mrs. Samuel Walker entry, second; Rust [Master E. B. Bryan], third.

MIDDLE AND HEAVYWEIGHT JUMPERS—Won by Tamsford [John Cudahy]; Jumping Jack [Mrs. John R. Thompson Jr.], second; Witch Craft [Mrs. E. F. Rogers], third.

AFTERNOON.

NOVICE HUNTERS—Won by Master Johnnie [Sunset farm]; Virginia [George T. Leach], second; Little King [R. J. Thorne], third.

THREE GAITS—Won by Prince Lex [Lexington Saddle farm]; Limestone Pickerine [Drakewood farm], second; Edna Must [Martindale farm], third.

HACK PONY—Won by High Explosion [Bridgeford Brothers]; Mitzi [Radford stables], second; Little Rowdy [Mrs. W. A. Read], third.

PARENT AND CHILD—Won by Ba Hutch [Mrs. Austin Niblack]; Mrs. Samuel J. Walker entry, second; Meteor [Ira C. Darling], third; John Wynn [Mrs. C. C. Smith], fourth.

LADIES' HUNTERS—Won by Fads Ralph J. Hines]; Virginia [George T. Leach], second; Golden Sunset [Sunset farm], third; Golden Prince [Mai. Roy Nordheimer], fourth.

HEAVY HARNESS—Won by Killearn Mayton [A. B. Dick]; Capenor King's Secret [A. B. Dick], second.

THREE GAITS—Won by Limestone Pickering [Drakewood farm]; Bourbon's Lore [Lexington Saddle farm], second; Robin Adair [A. D. Cameron], third.

FIVE FOOT PERPENDICULAR—Won by Lad [Mrs. Frederick Van Vaits Jr.]; Rolla Reed [Sunset farm], second; Golden Prince [Maj. Roy Nordheimer], third.

QUALIFIED HUNTERS—Won by Fads [Ralph J. Hines]; Voltaire [H. C. Mitchell]; Wallie Jr.], second; Tamsford [John Cudahy], third.

AQUEDUCT ENTRIES.

FIRST RACE—Purse $1,000, conditions. 2 year olds and up, furlongs:

Fast Signal	120	Fairway	120
Star Pointer	115	Mariposa	120
Jay Jay	120	Optimist	120
Blue Ship	115	Marinelli	120
Jubilation	120	Jubilation	120
Miss John Alden	115	Molly	120
Pintastic	120	Highwood	120
Grab	120	Silent Grass	115
Night Patrol	120	Rockbend	120
Merry Dance	115		

SECOND RACE—Purse $2,500, added. Hudson stakes, 2 year olds, furlongs:

Sweepshaw	120	Dark Herod	120
Haha	110		

THIRD RACE—Purse $2,500, added. Hudson stakes, 3 year olds, furlongs:

Haha	110	Mokalm	110
Universe	110	Mokalm	110
Jane's Bob	110	Mokalm	110
Sea Gold	110		

FOURTH RACE—Purse $10,000, added. Brooklyn Handicap, 3 year olds and up, miles:

Questionnaire	127	Polydorus	102
Quincy Grant	106	Sandy Ford	102
Time	102	Belodeau	101

FIFTH RACE—Purse $1,000, claiming. 3 year olds and up, furlongs:

Full Play	110	White	113
Jean Hand	110	Kasiko	113
Buddy Hall	113	Robert Bell	108
Sun Chief	113	Bell	108
Miss Keller	108	Gibson	122
Sweet Sue	113		

SIXTH RACE—Purse $1,000, conditions. 3 year olds and up, miles:

Starcraft	115	Milleflore	115
Scora	110	Linton Nell	115
Mary Gage	115	Gib	115
Lady Blue	115	Lady Blue	115
Monty	118	Exhilarate	115
Harvest	115	Cambetir	115

*Includes a penalty of three pounds. †7 pounds claimed. 15 pounds claimed.
Weather, clear; track fast.

SMITTY—THE MAN WHO CAME BACK!

WASHINGTON PARK CHART

FIRST RACE—Five and one-half furlongs. Purse $1,200. Claiming. Two year olds. Net value to winner, $600; second, $200; third, $100.

Horses and Jockeys—	Wt	PP	St	¼	½	Str	Fin	Owners—	Eq odds
OSCILLATION [C.Borell]	110	6	3	3½	3½	2½	1¹	Lenoridge&Sta	$14.60-1
NEWGRO [J.Leyland]	109	10	10	10	9¹	4¹	2¹	Miss A.Pendergr't	*4.70-1
DELVEN [G.Elston]	103	9	7	8½	7½	5½	3¹	LaMonda&Yeager	4.20-1
PROVIDENCE LASS [J.Smith]	108	1	1	1½	1½	3½	4¹	W.Morrison	50.70-1
WATER HEN [M.Rose]	108	4	4	4½	4½	6½	5¹	GoldStream&Sid	10.70-1
CLARITY'S CHOICE [C.Corbett]	110	3	5	5½	5½	7½	6¹	J.Howard	6.80-1
BEAUTY SECRET [E.Pool]	110	5	2	2½	2½	1½	7¹	Jackson Pk Stable	3.30-1
GAY PARTY [C.E.Allen]	109	7	6	6½	8½	8½	8¹	C.T.Grayson	*4.70-1
WESTY'S LAD [E.Jones]	110	8	9	9½	10½	9½	9¹	H.H.Archibald	13.30-1
BENEFIT [J.McCoy]	111	2	8	7½	6½	10½	10¹	W.Moore	15.30-1
JOCK [K.Hoffman]	114	11	11	11	11	11½	11¹	J.S.McGinnis	*4.70-1
PRINCE SWEEP [G.Williams]	109	2	2	10½	12	12	12	W.L.Johnson	12.00-1

*Field. Time, :22 2-5, :46, 1:00 2-5, 1:07 1-5. Two dollar mutuels paid: Oscillation, $34.10 straight, $14.08 place, $8.44 show; Newgro, $7.90 place, $3.34 show; Delven, $2.94 show. Start good. Won driving, place same. Went to post at 2:21. At post 1 minute. Winner, Longridge Stable's br. f., by Blondin-Tea Time. Trained by W. S. Yanks.

SECOND RACE—Six furlongs. Purse $1,300. Allowances. Three year olds and up. Net value to winner, $1,000; second, $300; third, $100.

Horses and Jockeys—	Wt	PP	St	¼	½	Str	Fin	Owners—	Eq odds
†WAYNE [J.Smith]	113	7	7	7½	7½	1½	1¹	A.Barkle	$17.40-1
FAIRFIELD [M.Peters]	116	6	6	6½	6½	5½	2¹	R.O.Hickman	2.00-1
ANAPOLITAN [R.Jones]	105	5	5	5½	5½	4½	3¹	S.W.Labrot	2.30-1
BACHELOR'S JOY [E.Pool]	110	10	9	9½	9½	8½	4¹	Jackson Pk Sta	*3.30-1
SILVER SPEED [W.Heiele]	110	1	10	10	10	9½	5¹	C.B.Curran	7.80-1
MAGIC SPELL [C.E.Allen]	107	3	3	3½	3½	6½	6¹	J.N.Camden	68.50-1
LADY GIBSON [E.Hanford]	103	4	4	4½	4½	7½	7¹	J.Traxler	6.40-1
†BARKLIE [J.Turk]	113	8	8	8½	8½	10	8¹	Mary Jane Stable	5.70-1
HIGH COLOR [F.Coletta]	107	9	1	1½	2½	3½	9¹	W.Murphy	20.80-1
†DUCHESS WRACK [C.Meyer]	110	2	2	2½	1½	2½	10¹	J.W.Meyer	*3.30-1
†REGULAR [L.Ross]	110	11	11	11	11	11	11¹	J.Cook	*3.30-1
GALA [J.Halbert]	106	12	12	12	12	12	12	J.J.Coughlin	50.80-1

†Barkle & Meyer entry. *Field. Time, :22 2-5, :46, 1:12 4-5. Two dollar mutuels paid: Wayne, $36.42 straight, $13.80 place, $6.34 show; Fairfield, $3.10 show; Annapolitan, $3.34 show. Start bad. Won driving, place same. Went to post at 2:53. At post 5 minutes. Winner, A. Barkle's ch. f., 4, by Golden Broom-Miss Belle. Trained by M. Smart.

THIRD RACE—Five and one-half furlongs. Purse $1,200. Allowances. Two year olds. Net value to winner, $900; second, $200; third, $100.

Horses and Jockeys—	Wt	PP	St	¼	½	Str	Fin	Owners—	Eq odds
AT SUNRISE [J.McCoy]	113	7	7	7½	7½	7½	1¹	J.F.Schorr	3.70-1
PRINCESS IVES [C.Landolt]	113	1	1	1½	1½	1½	2¹	C.Ives	4.70-1
ELISABETH [R.Schultz]	108	6	6	6½	6½	6½	3nk	Audley Farm	99.30-1
UMA [C.E.Allen]	116	2	2	2½	2½	2½	4¹	E.Cobrian	17.00-1
PORTER'S DRUM [C.Corbett]	108	5	5	5½	5½	5½	5¹	J.T.Carreaud	4.20-1
PRINCE MARC [E.Hanford]	116	3	3	3½	3½	3½	6¹	J.Leiter	4.10-1
RULE UP [J.Gerling]	109	8	8	8½	8	8	7¹	Valley Lake Sta	53.80-1
BLUE HAWAII [J.Smith]	108	4	4	4½	4½	4½	8¹	E.R.Bradley	16.70-1

†J. Leiter entry. Time, :23, :46 4-5, :59 4-5, 1:06 3-5. Two dollar mutuels paid: At Sunrise, $3.56 straight, $2.44 place, $2.20 show; Princess Ives, $2.90 show. Finish, 2, 4, 5. Start good. Won easily, place driving. Went to post at 3:26½. Left at once. Winner, J. Schorr's ch. f., 2, by Messenger-On Guard. Trained by owner.

FOURTH RACE—Six furlongs. Purse $1,300. Allowances. Three year olds and up. Net value to winner, $1,000; second, $300; third, $100.

Horses and Jockeys—	Wt	PP	St	¼	½	Str	Fin	Owner—	Eq odds
CANCHIU [J.Smith]	112	2	2	2½	2½	1½	1¹	Mrs. De Benoit	$20.00-1
SOMBEREAR [C.Meyer]	113	12	7	6½	4½	3½	2¹	S.Peabody	4.30-1
FORTWAYNEAU [J.Cun'm'm]	113	10	3	3½	3½	4½	3¹	Rosehome Stable	10.30-1
TRY [J.Coughlin]	113	1	1	1½	1½	2½	4¹	J.L.Wright	30.50-1
FLYING PLUM [T.Rodericx]	106	11	10	7½	7½	6½	5¹	Mrs. F.W.Bacon	*88.20-1
†CAPEGOAT [E.Hanford]	106	7	8	8½	8½	7½	6¹	Greentree Stable	5.50-1
ALLEGHANY [C.Corbett]	106	9	9	9½	9½	8½	7¹	Mrs. Allen	7.20-1
†AFRALINE [C.Ives]	109	3	4	4½	5½	9½	8¹	C.H.Trotter	61.87-1
SAGE FIRE [J.Redding]	113	11	12	10¹	10¹	10¹	9¹	W.J.Curran	14.30-1
RED KNIGHT [C.E.Allen]	113	4	5	5½	3½	5½	10¹	Greentree Stable	3.70-1
DIXIE BOMBER [E.Elston]	113	8	11	11	11	11	11¹	Knob Pk&Morris	43.47-1
VIOLET CROWN [M.Rose]	108	6	11	11¹	11¹	12	12	M.H.Reed	*66.23-1

*Field. Time, :22 3-5, :46, 1:13 2-5. Two dollar mutuels paid: Panchio, $42.13 straight, $14.53 place, $8.20 show; Tomberean, $5.04 place, $3.84 show; Portmanteau, $4.34 show. Start good. Won easily, place driving. Went to post at 4:11. At post 4 minutes. Winner, Mrs. R. Denemark's b. h., 5, by Polymelian-Dustpan II. Trained by R. T. Watts.

FIFTH RACE—One mile. Purse $1,300. Claiming. Three year olds and up. Net value to winner, $1,000; second, $300; third, $100.

Horses and Jockeys—	Wt	PP	St	¼	½	Str	Fin	Owners—	Eq odds
CANDI [J.Gerling]	102	3	3	3½	3½	1½	1¹	Tarvel&Stk Frm	$7.40-1
TRED AVON [E.Jones]	105	1	1	1½	1½	2½	2¹	R.W.Labrot	6.40-1
GUTHRIDGE [J.Stout]	105	2	2	2½	2½	3½	3¹	J.Guthridge	3.50-1
SPEEDY [C.E.Allen]	106	4	4	4½	4½	4½	4¹	J.L.&E.V.Dodge	4.40-1
CRAGSHAW [A.Rose]	110	10	10	10½	11	7½	5¹	D.D.Canfield	8.90-1
FEVERED FROST [H.Schultz]	102	7	7	7½	7½	6½	6¹	Audley Farm	60.20-1
BRIGHT [J.McCoy]	110	5	5	5½	6½	8½	7¹	C.T.Grayson	10.50-1
BELGIAN LASS [W.Moran]	105	10	9	9½	9½	9½	8¹	Mrs. A.L.A'stin	*10.00-1
SON OF VARA [A.Weiss]	105	9	8	8½	8½	10½	9¹	C.H.Baron	8.70-1
BOB HUNT [J.Smith]	110	11	11	11	10½	11	10¹	J.S.Hunt	12.00-1
PLUTARCH [C.Meyer]	110	8	6	6½	5½	12	11¹	J.Heelan	*10.00-1

*Field. Time, :23, :46 3-5, 1:12 1-5, 1:37 1-5. Two dollar mutuels paid: Candi, $16.80 straight, $6.36 place, $3.00 show; Tred Avon, $7.76 place, $3.70 show; Guthridge, $3.54 show. Start good. Won driving, place same. Went to post at 4:41. At post 3 minutes. Trained by R. N. Vestal.

SIXTH RACE—Mile and one-eighth. Purse $1,300. Claiming. Three year olds and up. Net value to winner, $1,000; second, $200; third, $100.

Horses and Jockeys—	Wt	PP	St	¼	½	Str	Fin	Owners—	Eq odds
ROBBING BEE [A.McL'ugh'n]	110	5	5	5½	5½	5½	1¹	C.L.Tuttle	$3.60-1
BROOKLE [W.Peters]	107	4	4	4½	4½	4½	2¹	Mrs. F.Sullivan	4.80-1
TRAUMEL [E.Jones]	105	12	12	12	11½	9½	3¹	H.T.Archibald	132.30-1
GARNISH [J.Cunningham]	107	2	2	2½	2½	2½	4nk	Mrs. Zilch	*10.60-1
ALLEGHANY [E.Hanford]	107	3	3	3½	3½	3½	5¹	Royal Stable	6.50-1
ENGLEWOOD [J.Leyland]	107	7	7	7½	7½	6½	6¹	L.Harris	10.10-1
BRUSH [T.Vercher]	107	11	11	11	10½	7½	7¹	Bidwell&Lewis	10.70-1
SPOT [C.McHenry]	107	1	1	1½	1½	8½	8¹	J.P.Bradley	8.70-1
DELEN [F.C.Smith]	102	8	8	8½	9½	10	9¹	Log Cabin Stud	3.70-1
SILVIA [F.Halbert]	105	9	9	9½	8½	11	10¹	Gala Mare Sta	*10.00-1
LADY [T.Rodericx]	105	6	6	6½	12	12	11¹	Gala Mare&C'bs	*10.00-1
KATHRYN [G.Elston]	100	9	10	10½	10½	12	12	R.Goose	100.00-1

*Field. Time, :23 1-5, :47, 1:13, 1:39, 1:43 2-5. Two dollar mutuels paid: Rolling Sea, $9.68 straight, $5.74 place, $4.58 show; Brookside, $5.98 place, $5.52 show; Traumel, $46.45 show. Start good. Won driving, place same. Went to post at 5:13. At post 5 minutes. Trained by C. L. Foster.

SEVENTH RACE—Mile and one-eighth. Purse $1,300. Claiming. Three year olds and up. Net value to winner, $1,000; second, $200; third, $100.

Horses and Jockeys—	Wt	PP	St	¼	½	Str	Fin	Owners—	Eq odds
COAD [R.Jones]	112	7	10	4½	4½	1½	1¹	Oakland Farm	$19.24-1
†FELIX [M.Rose]	112	10	9	9½	8½	6½	2¹	G.Collins	15.60-1
FAIR ROSALD [R.Fischer]	107	3	1	1½	1½	2½	3¹	Bradelsbane Sta	1.94-1
SIR LOW [L.Rodericx]	110	1	2	2½	3½	3½	4¹	J.W.Parrish	10.50-1
†ZEUS [J.Smith]	112	5	3	3½	4½	4½	5¹	S.Allen	2.40-1
LADRONE [O.Cleiland]	112	8	11	10½	11	9½	6¹	L.V.Bellew Jr.	*2.24-1
PEACH ROSE [R.West]	110	9	8	8½	7½	7½	7¹	J.Spencer	16.08-1
†GOLD DUST [J.Gerling]	112	11	7	7½	6½	8½	8¹	Valley Lake Sta	*10.00-1
SHOW DOWN [J.Smith]	112	4	4	5½	5½	10	9¹	Mrs. E.L.Swik'd	28.47-1
SON ROGERS [W.Hanford]	112	2	5	6½	9½	11	10¹	Jones Stock Farm	13.70-1
†SENORITA KIAL [C.Corbett]	107	6	6	8½	10½	12	11¹	F.A.Carreaud	*9.24-1

*Field. Time, :22 2-5, :47, 1:13, 1:38, 1:51 1-5. Two dollar mutuels paid: Coad, $20.48 straight, $9.58 place, $4.82 show; Thistle Lad, $12.84 place, $6.66 show; Fair Rosalind, $3.00 show. Start good. Won easily, place driving. Went to the post at 5:36. At post 3 minutes. Winner, Oakland Farm's ch. g., 4, by Cherokee-Virginia W. Trained by J. C. Weant.

Polo Ponies of Argentine Team Arrive

Polo ponies valued at $200,000, which will serve as mounts for the Santa Paula sextet of Argentina for the international matches here next month, arrived in the city yesterday and immediately were transported to Lake Forest. The string, consisting of thirty-one ponies, was accompanied by eight grooms and Thomas C. Nelson, manager of the team.

Two of the horses, Fiorette and Mio Mio, are regarded as two of the most valuable polo mounts in the world, both being valued at $25,000 apiece. Despite the heat, the horses made the trip from Caramillo, Cal., in good shape and in a few days will go through final conditioning for the international matches at the Onwenstia Country club grounds.

The Argentine poloists, who now are at sea, are due to arrive in Chicago July 1 for their three game series with the Old Aiken quartet of Long Island. The opening contest will be played July 11 with the others on July 15 and July 18.

Mr. Nelson made the trip from Argentina to the coast by airplane and directed the transporting of the horses from California to Onwentsia. He feared the heat would work a hardship on the ponies, but was relieved to find that the animals held up well on their crosscountry ride.

Allison and Bell Reach Delaware Net Finals

Wilmington, Del., June 19.—(AP)—Two Texas youths, Wilmer Allison, born in Fort Worth, and Berkley Bell, born in Austin, who now lives in New York, will battle for the Delaware state grass court tennis championship tomorrow. Allison scored a 7-5, 6-4 win over Edward Jacobs of Pittsburgh and Bell a 7-5, 6-2, 6-2 victory over Bryan Grant, University of North Carolina, in the semi-final round.

AQUEDUCT RESULTS.

FIRST RACE—Purse $1,000, claiming, two year old fillies, 4½ furlongs:

Morpuh, 104 [Calrose]	3-1	1-2	Out		
Lucky Racket, 111 [Fields]			10-1	4-1	
Boocan, 104 [Smith]				8-1	

Time, :55 3-5. Ex-Amity, V. L., Garden Seat, Ugly Mug, Miss Imagine and La Compere ran.

SECOND RACE—Purse $1,000, claiming, three year olds and up, 1 mile:

Recede, 108 [Remillard]	3-1	6-5	3-5
Piesse, 115 [Callahan]		Ev.	1-2
Solid Prize, 114 [Rodericx]			8-1

Time, 1:40. Hackey H., Cockrill, Sarah Bourdon, Squeeze Play, Tommy Lad, Arras, Sirius Binder, Marchonck and Ainoi ran.

THIRD RACE—Purse, $1,200 added. Hanover handicap, three years olds and up, 7 furlongs:

Dr. Freeland, 108 [Robertson]	9-2	3-5	4-5
Sun Mission, 114 [Fisher]		4-5	2-5
Beau Joli, 108 [Malley]			2-5

Time, 1:25 4-5. Black Majesty, Bobashela, Golden Prince, and Protractor ran.

FOURTH RACE—Purse $1,000, Gravesend purse, allowances, three year olds and up 1 mile:

Reveille Boy, 123 [Malley]	5-1	Ev.	out
Ala Carte, 119 [Cafrouge]		1-4	out
Backgammon, 112 [Bejshak]			out

Time, 1:37 3-5. And Gizmitic ran.

FIFTH RACE—Purse $1,000, Gotham purse, special weights, maiden two year olds, 5 furlongs:

Overtime, 118 [Robertson]	9-5	4-5	2-5
Tromalene, 118 [Burke]		4-1	1-1
Happy Play, 118 [Fields]			7-10

Time, 1:00 2-5. Flag Pole, Hyklas, Deduce, Affirmative, Merrylee, *Goodbee, Old Master, War Hero, Gallop Along, Wacam, Chief's Trojan and *Villon ran.

SIXTH RACE—Purse $1,000, claiming, 3 year olds and up, 1¼ miles:

Coin Collector, 120 [Nertner]	11-5	ev.	1-2
Crombone, 117 [Kemp]		6-5	1-2
White Lightning, 105 [Wilson]			6-5

Time, 1:47 2-5. Stretcher, Great Hopes, Dark Abbot, Pourboire, Clearance, Nelson, and Chief's Warrior ran.

Today's Washington Park Odds and Jockeys

WEATHER CLEAR; TRACK FAST.

FIRST RACE—Purse $1,200, allowances, 2 year olds, 5½ furlongs:

Horse,	Wt.	Jockey.	Odds.
Elsien Bruce	109	R. Watson	30-1
Zode	109	H. Schutte	30-1
My Baroness	108	No boy	20-1
Bryonia	112	C. E. Allen	8-2
Etcetera	112	J. McCoy	8-5
Sun's Son	118	R. Jones	5-2
Lejoy	113	R. Cheatham	10-1
Mary Borah	106	No boy	30-1
Mexico	109	W. Moran	30-1
Green Wave	109	No boy	30-1
Paris Bound	109	R. Arnold	30-1
Depression	107	No boy	20-1

SECOND RACE—Purse $1,200, claiming, 3 year olds and up, 6 furlongs:

Martie Flynn	114	No boy	4-1
Who Wis	112	F. Halbert	20-1
Nusakan	112	W. Moran	15-1
Best Man	112	C. E. Allen	4-1
Cheers	112	R. Jones	15-1
Zacaweista	112	T. Mar	8-1
Flag Time	112	D. Trivett	15-1
Hot Shot	112	L. McDermott	15-1
Fiddler	112	H. Fisher	10-1
Black Cloud	113	G. Smiley	20-1
Islam	112	C. Corbett	20-1
Stick Around	112	No boy	30-1
Up Above	103	H. Schutte	10-1
Illum	105	G. Arnold	15-1
Burgoo	107	J. Smith	5-1
Ellice	107	No boy	3-1

THIRD RACE—Purse $1,300, claiming, 3 year olds and up, 1 mile:

Skrip	107	No boy	8-1
Barney Sexton	105	No boy	30-1
Sunny Morn	112	R. Allen	20-1
Dark Entry	114	L. McDermott	5-1
Phantasime	102	E. James	6-1
Wise Lee	106	L. Gerling	6-1
Bide a Wee	109	J. Smith	6-1
Amyvale	112	No boy	10-1
Kadiak	112	M. Rose	3-1
Moderation	112	J. Guerra	10-1
Jolly King	105	No boy	15-1
Zida	107	No boy	6-1
Prince Tokalon	112	O. Cleiland	20-1
Dress, Ship	112	D. McAuliffe	12-1
Charlie	105	G. Williams	30-1
Stone Martin	112	No boy	30-1
Vermiculite	107	C. E. Allen	15-1
Sister Mary	100	C. Corbett	15-1
Weideleen	100	T. Vercher	20-1
J. A. Weil	112	R. Finnerty	30-1

FOURTH RACE—Purse $1,400, allowances, 3 year olds and up, 6 furlongs:

Whiteaway	112	R. Whitaker	30-1
Dick O'Hara	113	J. Redding	30-1
Ironsides	112	W. Moran	8-1
Kazi Edel	114	F. Halbert	3-1
Ryan	112	D. Trivett	15-1
T. S. Jordan	112	C. Meyer	10-1
Justinian	112	C. E. Allen	15-1
Minta	109	C. Corbett	3-1
Nostaw	114	J. McCoy	5-1
Martis	112	D. McAuliffe	8-1
Blue Bonnie	112	R. Jones	30-1
Buckeye Poet	112	J. Smith	8-1
Master Toney	105	G. De Peso	30-1

SIXTH RACE—Purse $1,300, claiming, 4 year olds and up, 1¼ miles:

Tiger Flowers	110	J. Leyland	20-1
Jap Lac	105	M. Goodman	30-1
Pellegrino	110	R. Finnerty	30-1
Ellen N	102	L. Cunningham	8-1
King Pin	103	R. West	8-1
Alto	110	No boy	15-1
Silver Setter	110	J. Malben	6-1
Homewood	107	F. C. Smith	20-1
Rushing	107	E. James	3-1
The Southerner	115	M. Rose	4-1
Workless	105	No boy	4-1
Wizardry	110	C. Turk	15-1
Houseboy	105	No boy	20-1
Clover Club	105	No boy	20-1
Evergreen Queen	105	P. Wilhoit	20-1
Our Pal	110	R. Jones	15-1
Reproduce	110	J. Redding	30-1
Searington	110	J. McCoy	15-1
Sir John K	105	G. Elston	30-1
Nancy Seth	100	C. Nelson	30-1

SEVENTH RACE—Purse $1,300, claiming, 4 year olds and up, 1¼ miles:

Arcadian Flag	110	C. Corbett	20-1
Star Play	110	No boy	20-1
Dick Porter	110	P. Neal	30-1
Devon	112	R. Heigle	5-1
Duelist	115	C. E. Allen	8-1
Funiahmore	105	No boy	5-1
Lansquenet	112	G. Williams	15-1
Dodgson	112	R. Yelton	5-2
Harpoon	107	C. Nelson	8-1
Blue Cloud	110	J. Leyland	15-1
Seraiero	110	O. Laidley	20-1
Lady Bienville	105	J. Guerra	10-1
Lemnos	110	G. Land	30-1
Aviator	110	No boy	30-1
Haramzada	110	C. Corbett	6-1
Our Own	110	No boy	30-1
Murmuring Pines	110	D. McLaughlin	20-1
Fair Man	110	No boy	20-1
Faddy	110	R. Watson	30-1
Spanflow	110	B. Hanford	15-1

Note—Fifth race entries on first sports page.

Dawson Wins Golf Tourney of Bond Men

Three hundred member of the Chicago Bond Men's club attended the club's annual frolic at Medinah Country club yesterday. In addition to the usual golf tournament, there was a baseball game, several tennis matches, five boxing bouts, and other sports events.

George Dawson of Glen Oak did the unexpected by taking his third straight victory in the low gross event. He beat Johnny Lehman, Doug Casey, Howard Walton, and several other high ranking golfers. Dawson scored 35—38—73 over No. 1 course to win the Ames-Emerich cup. Lehman and Casey were next with 76 each.

H. J. Gordon won low net and the Charles F. Glore cup with 83—16—67. The Chicago team, comprising Dawson, Lehman, Casey, and Walton, defeated Milwaukee in the team match, 299 to 331. J. F. Hale was low man for the visitors, 78, followed by J. S. Daggett, W. G. Martin, and Kent Maier Jr.

On No. 1 course Dawson and Lehman won the two man team event with 147, net and No. 3 the winners were A. J. Puhl and H. J. Gordon with 138. The low foursomes included J. C. Bettridge, A. L. Roulet, B. F. Thomas, and G. S. Haskell on No. 1, and A. J. Puhl, H. J. Gordon, W. A. Behel, and B. F. Troxell on No. 3.

DRIVERS TEST AUTOS TODAY FOR ROBY RACE

Star drivers of the dirt and board speedways who are in Chicago for the 100 mile A. A. A. race at the Roby Chicago speedway tomorrow, will test their cars on the mile oval on the south side today.

Lou Schneider, Lou Meyer, Ralph Hepburn and Fred Frame, winners of the first four places in the Indianapolis 500 mile race Decoration day, are expected to arrive from Indianapolis this morning. They returned there after the Detroit race last Sunday to make adjustments on their cars.

CUNEOS SEEK GAMES.

The Cuneo Nite Hawks baseball team is seeking games with out of town teams. Sunday games are requested.

CONSENSUS
Daily Racing Form Selections

WASHINGTON PARK.

1—Bryonia, Etcetera, Sun's Son.
2—Best Man, Martie Fl

PIRATES BUNCH HITS TO BEAT GIANTS, 4 TO 1

New York's Six Game String Broken.

New York, June 19.—[Special.]—Paul Mitchell and Joe Heving held the Pittsburgh Pirates to five hits today, but they collected four of them in the first two innings and defeated the Giants, 4 to 1, in the second game of the series. Ray Kremer, who pitched the full game for the winners, kept the six hits he allowed scattered. The Pirates had lost six straight and the Giants had won the same number in a row before today's game. Score:

PITTSBURGH.	AB	R	H	PO	A
Morrell,2b	3	0	2	3	4
Allen,ll	4	0	0	1	0
Comorosky,rf	4	0	0	0	0
Berry,1b	4	0	0	12	0
Wright,cf	3	1	2	5	0
Oms,lf	4	0	1	0	3
Jorda,ss	4	0	1	0	3
Grace,3b	4	0	0	0	3
O'Farrell,c	3	0	1	1	0
Mitchell,p	2	0	0	1	2
Heving,p	0	0	0	0	1
	33	1	6	27	13

NEW YORK.	AB	R	H	PO	A
Mayo,2b	4	0	0	1	4
Allen,ll	4	0	0	1	0
Critz,rf	4	0	0	0	0
Ott,cf	4	0	0	2	0
Terry,1b	4	0	2	12	5
Ward,ss	4	0	1	2	5
Jackson,rs	4	0	1	0	3
Gowdy,c	4	0	0	3	0
Kremer,p	4	0	0	0	3
	36	0	4	21	20

*Three batted for Mitchell in eighth.

Pittsburgh	010 000 000—1
New York	000 100 000—1

Errors—Wanner, Marshall. Two base hit—Jackson. Home run—Wanner. Stolen bases—Morrell, Stone. Double plays—Grantham, Suhr; Marshall to Mayo; Terry. Left on bases—Pittsburgh, 5; New York, 7. Bases on balls—Off Mitchell, 2; Heving, 1; Kremer, 2. Hits—Off Mitchell, 6 in 7 innings; Heving, 0 in 1. Umpires—Pfirman, Moran and Magerkurth. Time—1:48.

CARDS WHIP BRAVES, 11-3.

Boston, Mass., June 19.—[Special.] Bill Sherdel won his fourth straight victory today as the Cardinals walloped the Braves, 11 to 3. It was the eighth win of the season. Wild Bill's mates' seven hits well scattered. Score:

ST. LOUIS.	AB	R	H	PO	A
Blades,3b	5	0	1	0	4
Martin,ss	4	1	1	0	2
Bottomley,1b	4	1	1	9	2
Watkins,lf	4	1	1	2	0
Orsatti,cf	4	1	2	2	0
Wilson,rf	4	1	1	2	0
Gelbert,2b	4	0	0	4	6
Schulmerich,p	0	0	0	0	0
Hallahan,p	1	0	0	0	0
Haines,p	1	0	0	0	0
Carroll,p	0	0	0	0	0
McAfee,p	0	0	0	0	0
	36	5	7	27	12

BOSTON.	AB	R	H	PO	A
Rue'l,3b	5	0	1	0	4
Mar'n'le,ss	4	1	1	0	2
Berger,cf	4	1	1	2	0
Welsh,lf	4	0	1	2	1
Neely,1b	3	0	0	12	0
Schulz,rf	3	0	0	2	0
Sigafoos,2b	4	0	0	4	6
Siebold,p	0	0	0	0	0
Sherdel,p	0	0	0	0	0
Bean,p	1	0	0	0	0
Cantrell,p	0	0	0	0	0
McAfee,p	0	0	0	0	0
	36	3	7	27	12

*Hogue batted for Sherdel in third, Neun batted for Cantrell in seventh, and Boot batted for Siebold in ninth.

St. Louis	100 104 000—11
Boston	010 002 000—3

Errors—Blades, Flowers, Rumpsfield, Schulmerich, Gelbert. Two base hits—Watkins, Martin, Orsatti, Wilson, Flowers. Double plays—Martin to Gelbert to Bottomley; Sigafoos to McAfee. Left on bases—St. Louis, 7; Boston, 7. Bases on balls—Off Hallahan, 1 in 1 inning; McAfee, 1 in 1. Struck out—By Hallahan, 3; Haines, 1; Sherdel, 1; Siebold, 1; Bean, 1; Cantrell, none in 1-3. Losing pitcher—Rumpsfield. Umpires—Scott, Klem, and Rue. Time—1:55.

PHILLIES CRUSH REDS, 10-3.

Philadelphia, Pa., June 19.—[Special]—The Phillies, led by Chuck Klein, who got a triple and four singles in five times at bat, crushed the Cincinnati Reds, 10 to 3, today.

PHILADELPHIA.	AB	R	H	PO	A
Mitchell,cf	5	2	3	2	0
Bartell,ss	5	1	2	4	1
Klein,rf	5	2	3	1	0
Moore,c	4	0	0	4	0
Wh'e'd,3b	5	0	1	0	0
Foster,1b	4	0	0	10	1
Mallon,2b	5	1	1	3	3
Collins,p	4	1	1	1	3
	39	7	11	25	8

CINCINNATI.	AB	R	H	PO	A
Critchell,c	4	0	0	4	1
Hafey,rf	4	0	1	2	0
Roettger,ss	4	0	0	1	3
Wilson,cf	4	0	0	2	0
Frey,lf	4	0	1	1	0
Vaughan,3b	4	1	1	1	2
Kolp,p	0	0	0	0	0
Sukeforth,p	0	0	0	0	0
Heving,p	0	0	0	0	1
Kolp,p	0	0	0	0	0
Luque,p	0	0	0	0	0
Ludwig,p	0	0	0	0	0
Gelbert,2b	4	1	2	2	3
Lucas,p	0	0	0	0	0
Gonzales,p	0	0	0	0	0
Ruether,p	0	0	0	0	0
Hargrave,c	3	1	1	5	0
	35	3	6	24	10

*Gelbert batted for Kolp in the fourth inning; batted for Sukeforth in the eighth inning.

Philadelphia	020 000 001—3
Cincinnati	000 111 00*—10

Errors—Roettger, Wilson. Two base hits—Mitchell, Bartell, Klein. Three base hit—Vaughan. Home run—Hargrave. Stolen bases—Mitchell, Bartell, Klein, Roettger (2). Double plays—Mallon to Foster; Bartell to Foster; Roettger to Gelbert to Hafey. Bases on balls—Off Collins, 1; Kolp, 1; Heving, 1; Ludwig, 1; Lucas, 1; Gonzales, 1; Ruether, 1. Struck out—By Collins, 3 in 9 innings; Strelecki, 5 in 1 inning; Heving, 1; Ludwig, 1; Lucas, 1; Gonzales, 1. Losing pitcher—Kolp. Umpires—Gordon, Mulvey and Magerkurth. Time—2:05.

Coleringer Has Operation on Ailing Throwing Arm

Detroit, Mich., June 19.—(AP)—Charles Gehringer, Detroit Tiger second baseman, underwent an operation this afternoon for adhesions in his throwing arm, which have kept him out of play for nearly a month. The arm was placed in a cast and, when this is removed, will be given heat and massage treatments in an endeavor to overcome the disability.

Fight Decision

EDUCATIONAL

Register Now
Summer Evening Classes

Summer Session at Northwestern University opens Monday, June 22. Classes meet twice a week for eight weeks in Wieboldt Hall, McKinlock Campus. All classes start at 6:15 and close at 9:00 P. M.

Monday and Thursday Classes
Accounting I, III, V
Business Organization I
Economics I
English III
Federal Income Taxes
Marketing I

Tuesday and Friday Classes
Accounting II, IV, VI
Introductory Cost Accounting
Corporation Finance

Registration closes Saturday, June 20. For bulletin describing courses call Superior 4500 or write Educational Advisor, in care of school.

NORTHWESTERN UNIVERSITY SCHOOL OF COMMERCE
Lake Shore Drive at Chicago Avenue

NU

Save at Walgreen's

A genuinely good golf ball at a very low price

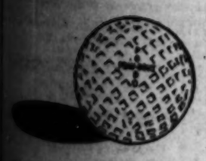

Peau-Doux Golf Balls

33c Each
3 for 90c
3.45 Dozen

Believe this good golf ball to be outstanding value for the money. Peau-Doux balls fly true and far, have perfect putt control and stand up well under hard play. We recommend them unhesitatingly to every golfer who wants to cut his golf expenses without handicapping his game.

Certified Golf Balls
"Better Ball at Any Price!"
45c 3 for 1.35 Dozen 4.95

MOON MULLINS—HEARSAY

NOW WILL YOU LISTEN TO ME WILLIE MULLINS?
BAM
YOU WASN'T PAYIN' A BIT OF ATTENTION TO A WORD I WAS SAYIN' TO YOU.
INDEED I WAS, MY DEAR LITTLE GIRL.
YOU WAS!
POW!
I WAS SAYIN' TO HIM THAT I'D BET A PURTY HED OF BEEN GLAD IF THAT DUMB COP HAD TOOK ME AND MR. RUBBERNOSE TO THE STATION AND LOCKED US UP THE OTHER NIGHT. AND WILLIAM SAID "CERTAINLY PET."

Indians Top Senators, 9-6; Break String

Cleveland, O., June 19.—[Special.]—The Indians defeated the Washington Senators today, 9 to 6. It was Cleveland's first victory over the second place club this season this season and ended the Senators' twelve game winning streak. Score:

WASHINGTON.	AB	R	H	PO	A
Myer,2b	5	0	1	2	3
Manush,lf	5	1	1	1	0
Cronin,ss	2	2	0	2	3
Harris,rf	3	2	0	1	0
Morrar,1b	3	2	2	9	0
Bluege,3b	4	0	1	1	4
Kuhel,1b	4	0	1	11	0
Spencer,c	3	0	1	3	0
Jones,p	2	0	1	0	1
Hadley,p	0	0	0	0	1
Burke,p	0	0	0	0	0
	33	6	9	24	16

CLEVELAND.	AB	R	H	PO	A
Burnett,ss	5	2	2	2	4
Falk,rf	5	0	0	1	0
Porter,rf	0	0	0	0	0
Averill,cf	4	1	2	4	0
Myatt,cf	0	0	0	0	0
Vosmik,lf	4	0	0	0	0
Hodapp,2b	4	1	2	2	1
Kamm,3b	4	1	1	1	3
Myatt,c	4	1	1	7	0
Miller,p	2	1	0	0	3
Harder,p	2	1	0	0	0
	35	9	12	27	5

Washington	000 240 000—6
Cleveland	120 402 00*—9

Errors—Myer, Bluege. Two base hits—Averill (2), Morgan, Burnett (2), West. Three base hits—Kuhel (2), Falk. Stolen base—Bluege. Sacrifices—Kamm, Jones. Double plays—Hodapp to Morgan; Kamm to Burnett; Hadley to Cronin to Kuhel. Bases on balls—Miller, 4; Harder, 2; Hadley, 1. Struck out—Miller, 2; Harder, 1; Burke, 1. Hits—Miller, 5 in 4 1-3; Harder, 4 in 4 1-3; Jones, 12 in 8 1-3; Hadley none in 1-3; Burke, none in 1. Winning pitcher—Harder. Losing pitcher — Jones. Umpires — Geisel, Campbell, and Dineen. Time—1:55.

TIGERS, 7; RED SOX, 6.

Detroit, Mich., June 19.—[Special.]—George Uhle held the Red Sox in check today while the Tigers collected nineteen hits to win, 7 to 6. Boston used three pitchers. Score:

BOSTON.	AB	R	H	PO	A
Oliver,cf	5	0	1	3	0
Warst'r,2b	4	0	2	3	4
Roth'l,lf	4	0	0	2	0
Webb,rf	4	1	1	3	0
Alex'r,1b	4	1	3	6	1
Stone,3b	4	2	2	1	0
W'ner,1b	4	1	2	8	1
Rhyne,ss	4	1	1	2	3
Berry,c	4	1	2	3	0
Russell,p	0	0	0	0	0
Durham,p	3	0	0	0	0
Moore,p	0	0	0	0	1
Johnson,p	0	0	0	0	0
	39	6	14	24	14

DETROIT.	AB	R	H	PO	A
Johnson,rf	4	1	1	2	0
Walker,cf	5	1	3	2	0
Owen,3b	5	1	2	1	1
Alex'r,1b	5	1	2	9	0
Stone,lf	4	2	3	2	0
Koenig,2b	4	0	3	0	2
Brower,ss	4	0	0	4	3
Uhle,p	4	0	1	0	2
Chle,p	0	0	0	0	0
	41	7	15	20	8

*Winnett batted for Moore in the ninth.

Boston	020 202 000—6
Detroit	300 010 21*—7

Errors—Rhyne, Durham, Brower. Two base hits—Berry, Koenig (2). Three base hits—Johnson, Oliver, Wartzler. Home runs—McInerny, Stone. Stolen bases—Walker, Johnson. Double plays—Miller to Warstler to Sweeney; Stone to Hayworth; Warstler to Berry to Sweeney. Bases on balls—Durham, 1; Moore, 1. Struck out—Uhle, 3. Hits—Russell, 5 in 0 innings (none out in first); Durham, 10 in 6 1-3; Moore, 4 in 1 2-3. Losing pitcher—Moore. Umpires—Van Grafalan, Hildebrand and Guthrie. Time—1:55.

YANKEES, 16; BROWNS, 5.

St. Louis, Mo., June 19.—[Special.]—The Yankees collected 19 hits today to swamp the Browns, 16 to 5, in the opening game of the series. They scored five runs in both the fifth and eighth innings.

NEW YORK.	AB	R	H	PO	A
Combs,cf	6	3	3	3	0
Lary,ss	6	2	3	3	2
Ruth,lf	4	2	2	2	0
Byrd,lf	0	0	0	0	0
Gehrig,1b	5	3	4	7	0
Ch'man,rf	4	2	2	3	0
Dickey,c	4	3	3	4	3
Jorgens,c	5	3	4	7	0
Lazzeri,2b	6	0	1	2	3
Sewell,3b	4	2	2	1	0
Johnson,p	4	1	0	0	0
	44	16	19	27	7

ST. LOUIS.	AB	R	H	PO	A
Schulte,cf	4	1	0	3	0
Melillo,2b	3	0	0	2	4
Storti,2b	2	1	0	1	5
Goslin,lf	3	2	1	0	0
Kress,3b	3	1	1	1	1
Ferrell,c	2	0	1	2	0
Young,c	1	0	0	1	0
Jenkins,rf	1	0	0	1	0
Wadder,rf	1	0	0	0	0
Burns,1b	3	0	1	9	1
Levey,ss	4	0	1	3	4
Gray,p	1	0	0	0	0
Coffman,p	0	0	0	0	0
Stiles,p	2	0	0	1	1
*Delancourt	1	0	0	0	0
	35	5	7	27	16

*Batted for Stiles in ninth.

Errors—Lazzeri, Kress, Jenkins.

New York	032 150 050—16
St. Louis	200 000 030—5

Two base hits—Ruth, Gehrig (2), Lary, Lickey, Delancourt. Three base hits—Ferrell, Kress, Lary. Home runs—Ruth, Gehrig, Goslin. Sacrifice—Dickey. Stolen bases—Chapman (2). Double play—Storti to Levey to Burns. Wild pitch—Johnson. Bases on balls—Gray, 1; Coffman, 2; Stiles, 5; Johnson, 5. Struck out—Gray, 2; Stiles, 1; Johnson, 5. Hits—Gray, 9 in 3 2-3 innings; Coffman, 4 in 1; Stiles, 6 in 4 1-3.

In the WAKE of the NEWS

AMERICAN DERBY.

WILL it be Mate, Sun Meadow, Ladder, all from the east, or another Reveille Boy in the American Derby at Washington Park this afternoon? That is a question which might not be asked if Twenty Grand were a starter. Because the Greentree stable champion is not required to run again so soon after his Belmont victory is why this historic stake fixture, borrowed from old Washington Park days, is an open race.

Sun Meadow may prove that he is "coming," that his second to Twenty Grand in which he outfinished Jamestown, is just the start toward greater 3 year old honors. Mate, winner of the Preakness and third to Twenty Grand and Sweep All in the Kentucky Derby, may prove he deserves the rating to which his Pimlico victory then entitled him. Ladder, third in the Preakness and unplaced at Louisville, may claim a position in the sun again.

Against this trio the west will offer the best it has. And what is that? Handicappers already have grown balmy trying to classify these western performers which have such a disconcerting habit of beating one another. But that also is the reason why if the eastern colts are beaten, the winner is likely to pay a liberal price, although hardly as liberal as the juicy odds recorded against Reveille Boy a year ago.

It is unfortunate for the class but not for the contention that Twenty Grand, Jamestown and Epithet are not among the starters. It is therefore a race of the type which sends many punters to the long shots in the hope of upsetting the choices. And if a long shot wins, what a shout of acclaim, for the punters at race tracks are the fellows who make the noise when the favorite falls. Incidentally, the Wake this time is likely to be among the $2 bettors trying to find one to down the favorites.

* *

Hard Luck Yarns.

"What do you do," we asked the president of an outlying bank, "when you see a chap approaching whom you feel sure is about to make a touch and whom you suspect of being a professional?" "Why," he replied, "I beat him to it. I start telling my troubles. Usually he walks away with tears in his eyes, although occasionally he offers to divide his takings with me."

* *

This Wake Is Conducted by — Help! Help! — Harvey T. Woodruff.

* *

That's One Consolation.

Harve: In 1919, the saloons were closed. Now the banks are closing. Eventually, I suppose, we'll be carrying bootleg money on our hips, but we won't have to drink that, anyway.

Rayall.

* *

More of the Same.

HTW: Drove to Crystal Lake to see the peony farm, and while admiring it, lost in wonder how every bush could support so many blooms, suddenly stumbled upon one variety, shrivelled and without even a bud. The name of this variety was all too plainly marked, "Prosperity."

Ralf.

* *

The Wake wishes it distinctly understood by readers that we do not subscribe, except as humorous sallies, to the anecdotes of depression submitted by some Helpers. We're an optimist. Why? Because no period of depression ever lasted. The world has not completely reversed itself in two years. Even if it had, what good would it do to moan about it?

* *

Do You Remember Way Back When: Newspaper paragraphers were having fun with the "B." in Susan B. Anthony's name, and a string of meanings half a column in length were produced until one scribe wrote: "It is a command in the imperative mood and means 'Susan B. Anthony and never be anything else.'" ('80s?)—W. H. F., Chicago Heights, Ill.

Macks' Bats Subdue Sox in Opener, 10-4

[Continued from first sport page.]

pitcher but Simmons slipped a single over short and Haas ran home.

The Haas - Simmons combination functioned again in the third, one run being registered to make it 3 to 0 in the champs' favor. Haas started the session with a single too hot for Kerr to handle. Todt laid down the customary sacrifice bunt. Simmons immediately contributed the usual single to left, Haas scoring.

Fonseca Hits Homer.

The process of tying the count at 3 apiece in the Sox portion of the third started when Cissell walked with one out. Reynolds singled through short for his second hit. Grove slipped over a couple of strikes on Fonseca and apparently decided that he could suprise the batter by aiming another across the middle instead of following the usual method of wasting a couple. When the ball came sailing over Fonseca swung and it went into the left field seats.

The deadlock existed only until the Macks could unload a few more swings against Caraway in the fourth. The inning opened with Reynolds making a one handed stab of Dykes' long fly. Heving walked and was forced by Grove. Bishop's single sent Grove dashing to third and he moved the remainder of the distance on Haas' third hit. Then Mr. Simmons came up in the fifth and added another to the champions' total by blowing his homer into the first floor of the left field structure. A moment later Caraway was told that he could dress for dinner.

After what happened to Moore in the sixth the Sox decided they were definitely out of the argument. For a starter Grove fanned but this wasn't a real indication of Moore's skill. Proof to this effect was furnished almost immediately. Bishop walked and scooted to third on Haas' fourth consecutive hit. Then Todt stepped into the center of activity with his slam which whistled its way into the right field stands, first floor.

The scoring of a run by the Sox on singles by Appling and Blue and Cissell's long fly evidently aroused the Athletics' pride. At any rate they bounced back in the eighth to disturb Faber, who had just started work. Red set down the first two men, whereupon Haas beat out a doubtful hit to Kerr. Todt brought him in out of the torrid sun by booming his second homer into the right field spaces.

McKain and Walberg are slated for pitching services this afternoon.

Minor Leagues

AMERICAN ASSOCIATION.

	W.	L.	Pct.		W.	L.	Pct.
Louisville	31	26	.544	Columbus	26	23	.481
St. Paul	31	26	.544	Toledo	20	31	.475
Milw'kee	29	27	.518	Kans. City	26	29	.464
Minneapolis	28	28	.500	Ind'p'lis	25	29	.463

THREE EYE LEAGUE.

	W.	L.	Pct.		W.	L.	Pct.
Springfield	23	13	.639	Evansville	21	23	.477
Quincy	21	15	.583	Decatur	19	21	.475
Bloom'ton	20	17	.541	Danville	16	21	.432
Peoria	18	19	.486	Terre H.	16	25	.390

YESTERDAYS' RESULTS.
AMERICAN ASSOCIATION.

Toledo, 5—2; St. Paul, 4—3.
Columbus, 12; Minneapolis, 9.
Kansas City, 18; Louisville, 3.
Indianapolis, 8; Milwaukee, 1.

THREE EYE LEAGUE.

Peoria, 14; Springfield, 5.
Decatur, 13; Terre Haute, 7.
Bloomington, 5; Quincy, 1.
Evansville, 8; Danville, 2.

INTERNATIONAL LEAGUE.

Newark, 6; Montreal, 1.
Baltimore, 15; Toronto, 3.
Buffalo, 8; Jersey City, 3.

PACIFIC COAST LEAGUE.

Hollywood, 12; Mission, 7.
Oakland, 1; Seattle, 9.
Sacramento, 5; Portland, 6.
San Francisco, 4; Los Angeles, 2.

WALKER RESIGNS MIDDLEWEIGHT CHAMPION TITLE

New York, June 19.—[Special.]—Mickey Walker's resignation as middleweight boxing champion of the world was filed with the state athletic commission this afternoon through his manager, Jack Kearns. This paves the way for official sanction of a heavyweight bout between Walker and Jack Sharkey at Ebbets' field on July 22.

Tilden Beats Bowen, 17-0, in Semi-Final

The Standing

NORTHWEST.	W.	L.	Pct.
Lane Tech	2	0	1.000
Schurz	2	0	1.000
Marshall	0	2	.000
Harrison	0	2	.000

SOUTH CENTRAL.	W.	L.	Pct.
Lindblom	2	1	.667
Tilden	2	1	.667
Parker	1	1	.500
Bowen	0	2	.000

Tilden Tech went into a tie with Lindblom for the south and central sectional championship of the Chicago Public High School Baseball league yesterday by defeating Bowen in its last game of the semi-final round, 17 to 0, at Hamilton park. It was Bowen's second defeat.

Bowen will complete its schedule Tuesday, meeting Parker which has won one game and lost one, at Hamilton park. Victory over Bowen will give Parker its second triumph and a tie with Tilden and Lindblom for the sectional title, the winner facing the north and west champion at Wrigley field on June 27 for the league crown.

Sheldon Brunner, Tilden southpaw, yesterday held Bowen to one hit until the sixth inning when he was relieved by Roland Carlson, who also allowed only one hit. The victors collected 15 hits off Bill Haarlow and Eddie Orr.

Bob Raginis, Tilden's third baseman, led the attack. He scored a home run, a double, and sacrifice in three times at bat.

Lane Tech will attempt to move another step toward defending its 1930 championship this afternoon, when it meets Schurz, also of the north section, in the final game for the north and west side title at Logan Square park. Eldon McLean probably will be on the mound for Schurz, while Johnny Hari will pitch for Lane.

The Bowen-Tilden score:

Bowen	000	000	0—	0	2	2
Tilden	200	872	*—17	15	3	

Batteries—Haarlow, Orr and Siedel; Brunner, Carlson and Levey.

THALHEIMER AND WILLIAMS REACH DOUBLES FINALS

Beat Jennings-Braudt in Western Net Meet.

Louis Thalheimer and Luke Williams, former intercollegiate stars, qualified for the doubles finals in the western tennis championships at River Forest yesterday by defeating George Jennings and Gordon Braudt, 7-5, 2-6, 7-5, 6-2.

The match was played beneath a blistering sun, which took its toll from every member of the quartet. Better following earned Thalheimer and Williams the decision after two and a half hours of intensive play.

Braudt and Jennings worried their opponents by sending a mixture of sizzling drives and lofty lobs across the net, which the victors had difficulty in returning. The heat finally affected the younger pair, however, who lacked the stamina to keep up their original pace.

An Important Match.

The match had assumed championship importance, despite the fact that it was only in the semi-final stage, because it was fairly certain that the winners would be sent to Boston to represent the western district in the national doubles.

In the quarter-final round the Lejack brothers, Charles and Leo, upset the early dope by defeating the doubles team of Marcel Rainville and Herbert Bowman, seeded No. 1. Because they had better coöperation and team ability, the two brothers were able to affect the individual efforts of the two tournament stars, who failed to pool their play satisfactorily.

Catherine Wolf Wins.

In the women's singles Catherine Wolf, Indianapolis school teacher, played a better brand of tennis than Mrs. Ruth Riese and won, 6-3, 6-2, to qualify for the final bracket. Mrs. Riese seemed listless under the hot sun and unable to extend herself to return the accurate placements of Miss Wolf.

Miss Wolf, present western women's champion, will meet either Clara Louise Zinke of Cincinnati or Mae Cuerverst of Wichita for the title tomorrow. The semi-final match between the latter two was postponed until today because of the terrific heat.

The process of determining a men's singles champion will be simplified today when the tourney goes through the semi-final brackets. Marcel Rainville, the little Montreal star, is to meet Herbert Bowman, New York clay courts champion.

In the lower bracket Harris Coggeshall and George Jennings will fight today to enter the finals tomorrow.

150 Post Office Workers to Compete in Golf Meet

One hundred and fifty postoffice employés have entered the second of the monthly tournaments of the Chicago Postoffice Employés Golf association, to be held at the Evergreen Golf club, Monday.

SENNIT STRAWS
Specially priced at
$2.85

Take a look at the supple flawless straw . . the fine silk linings . . notice the soft braids next to the head. Wear one. Feel its almost unbelievable comfort. These hats are something to really marvel at for $2.85 . . a value achievement that's well worthy of the world's largest hat department

Maurice L Rothschild
State at Jackson

GOOD...
they've got to be good!

There's a lot to it!

Smokers want a milder cigarette. Chesterfield is just that. Mild, ripe tobaccos and pure French paper — every one is well-filled and every one burns uniformly. Chesterfields smoke milder and taste better — because they're made that way!

© 1931, LIGGETT & MYERS TOBACCO CO.

SMOKED BY MORE MEN AND WOMEN EVERY DAY

SCHOOL TRUSTEE IS OVERCOME IN APARTMENT FIRE

Walter H. Brandenburg Is Saved by Brother.

(Pictures on back page.)

Two gold coast apartments, a high school and a drug store were damaged by a series of fires on the north side yesterday morning. Families were routed from their homes. The 2,700 students at the Lake View High school, 4015 North Ashland avenue, marched from the building to safety in the blaze there.

The worst blaze occurred in the home of Walter H. Brandenburg, wealthy member and former vice president of the school board, whose apartment is on the 14th floor of the building at 3240 Sheridan road. Mr. Brandenburg, alone in his apartment, narrowly escaped death when he was overcome by smoke. He was carried to safety by his brother, Otto H. Brandenburg, who occupies an apartment across the hall and who was aroused by the fire.

Furnishings Catch Fire.

The school trustee apparently had left a lighted cigaret in a tray when he retired. A lake breeze is believed to have tossed the cigaret onto a carpet, setting fire to the costly furnishings. The damage was estimated at $70,000.

A similar fire started almost at the same time in the apartment of Albert Birkenstein, president of a metal company, who resides at 426 Aldine avenue, only two blocks from the Brandenburg building. The fire there originated in a rear bedroom where Miss Ruth Birkenstein, daughter of the manufacturer, had stored her trousseau. She was awakened by the flames and sounded an alarm. Walter J. La Buy, county commissioner and owner of the building, who occupies one of the first floor apartments, was aroused and warned the other occupants of the building who fled to safety. The loss was estimated at $10,000.

Students March from Building.

The fire in the Lake View school was discovered shortly after 8 a. m. in the girls' gymnasium as the students were arriving for their first classes. The school alarm was sounded and all the students marched out in good order, following the regular fire drill routine. The cause of the fire was not determined. Principal O. C. Winter dismissed classes for the day. Repair work was begun at once. The damage to the gym was estimated at $4,000.

A drug store at Clark street and Montrose avenue was damaged to the extent of $10,000 in another blaze.

BOMB $40,000 SUMMER HOME ON LAKE MINOCQUA

Rhinelander, Wis., June 19.—[Special.]—Authorities here today were investigating an attempt to destroy Pinewood Retreat, $40,000 summer estate on Lake Minocqua which was damaged by a mysterious explosion early yesterday morning. The Retreat, owned by Louis Neuville, Minocqua real estate man, was offered to former President Coolidge as a summer White House three years ago.

The living room, dining room and other parts of the lower floor of the thirteen room residence were badly damaged by the blast. The explosion aroused Joseph Shinard, caretaker, who resides in an adjoining building, but he could not explain the cause. Mr. Neuville, who was preparing to move into the estate for the summer, said he could not account for it unless his property had been mistaken for some one else's. He said he had had no serious trouble with anyone.

LITTLE ORPHAN ANNIE: An Unbeatable Game

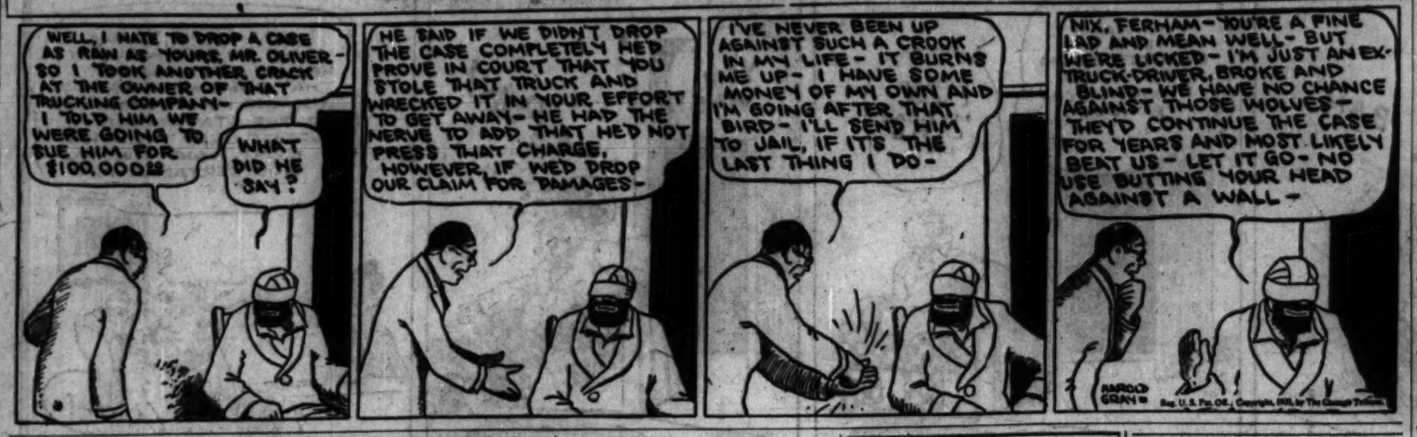
WELL, I HATE TO DROP A CASE AS RAW AS YOURS, MR. OLIVER - SO I TOOK ANOTHER CRACK AT THE OWNER OF THAT TRUCKING COMPANY - I TOLD HIM WE WERE GOING TO SUE HIM FOR $100,000!!
WHAT DID HE SAY?
HE SAID IF WE DIDN'T DROP THE CASE COMPLETELY HE'D PROVE IN COURT THAT YOU STOLE THAT TRUCK AND WRECKED IT IN YOUR EFFORT TO GET AWAY - HE HAD THE NERVE TO ADD THAT HE'D NOT PRESS THAT CHARGE, HOWEVER, IF WE'D DROP OUR CLAIM FOR DAMAGES -
I'VE NEVER BEEN UP AGAINST SUCH A CROOK IN MY LIFE - IT BURNS ME UP - I HAVE SOME MONEY OF MY OWN AND I'M GOING AFTER THAT BIRD - I'LL SEND HIM TO JAIL, IF IT'S THE LAST THING I DO -
NIX, FERHAM - YOU'RE A FINE LAD AND MEAN WELL - BUT WE'RE LICKED - I'M JUST AN EX-TRUCK-DRIVER, BROKE AND BLIND - WE HAVE NO CHANCE AGAINST THOSE WOLVES - THEY'D CONTINUE THE CASE FOR YEARS AND MOST LIKELY BEAT US - LET IT GO - NO USE BUTTING YOUR HEAD AGAINST A WALL -
HAROLD GRAY
Reg. U.S. Pat. Off., Copyright, 1931, by The Chicago Tribune.

BRIDE IS KILLED, HUSBAND HURT IN AUTO CRASH

Car Hits Obstruction and Overturns.

A young bride was killed and her husband, father, and brother were slightly bruised late last night when their automobile struck an obstruction in Irving Park boulevard a mile west of Mannheim road. The fatality victim was Mrs. Ruth Fowler, 18 years old, wife of Roe Fowler, 112 East Superior street, employed in the editorial department of THE TRIBUNE.

The injured are Fowler; Frank Swagler, 2643 North Richmond street, and Frank Jr., 13 years old. They were taken by a motorist to the Chicago State hospital at Dunning, where Mrs. Fowler was pronounced dead. The Fowlers and the Swagiers were riding west in the boulevard with Mrs. Fowler's father at the wheel. The machine hit the obstruction and turned over. The Fowlers were married last February.

Three other deaths were reported, increasing the Cook county motor toll to 518 since Jan. 1.

Unidentified Boy Killed.

One of the victims was about 13 years old and unidentified. He was clad in a bathing suit and trousers and was evidently returning home from a beach when he was killed. The accident occurred at 32d street and Kedzie avenue when the boy dropped off a truck and stumbled in front of the machine of Rudolph Novak, 20 years old, 3032 West 62d place.

John Retta, 16 years old, 4542 North Kilpatrick avenue, died at the Belmont hospital of injuries received when he was struck by an auto as he was about to board a street car at Montrose and Kilpatrick avenues.

George Smith, 63 years old, of 5151 South Tripp avenue, was killed late last night by a speeding automobile which failed to stop. The accident occurred in Archer avenue at South Kolin avenue. Smith was taken to the Holy Cross hospital by witnesses.

Motorcycle Policeman Hurt.

Motorcycle Policeman Carl Carlson, attached to the Morton Grove county highway station, and three other persons were injured when his vehicle crashed into a milk wagon in the 3300 block, Irving Park bouleyard. The others are John Pantas, 3235 Warner avenue; Samuel Strowiss, 3226 Haddon avenue; and John Retka, 4606 Wilson avenue.

Mrs. Bessie Weeks, 30 years old, of Ligonier, Ind., was probably fatally injured and burned yesterday when the automobile in which she was riding crashed into a truck outside of Michigan City, Ind. The car, driven by her husband, Fred, burst into flames, trapping Mrs. Weeks and two children. The husband and Peter S. Mackay of Hansons Mills, Ind., driver of the truck, rescued the children, neither of whom was injured, and Mrs. Weeks.

Seek to Reduce Fatalities.

Aiming to prevent and curtail fatalities in automobile accidents, a series of conferences is being held by city officials, it became known last night.

Announcement of the meetings was made by Ald. John A. Massen [48th], chairman of the council committee on traffic. Among those participating in the conferences are Acting Police Commissioner Alcock, Col. A. A. Sprague, commissioner of public works, and City Traffic Engineer Sorenson.

SWOPE AND FORD TO BE HEARD ON RADIO TONIGHT

Two of America's industrial executives will be heard over a nation-wide radio hookup this evening when Gerard Swope, president of the General Electric company, will present the one millionth General Electric refrigerator to Henry Ford for the latter's Edison Institute of Technology.

GERARD SWOPE.

Mr. Swope will make the presentation from the National Broadcasting company studios in New York City, while Mr. Ford will accept the gift at the Edison institute in Detroit. Floyd Gibbons will be in Detroit to describe the scene to the radio audience.

"In less than four years more than a million electric refrigerators have been made and sold by the General Electric company," said Richard Cooper Jr., head of R. Cooper Jr., Inc., distributors here for the product.

"This is an outstanding achievement in production, as well as sale. It was 22 years before there were a million users of electricity in this country; it was 32 years before the first million telephones were in use; it took 25 years before a million automobile trucks, of all makes, were registered; and it even took Henry Ford much more than four years to build his first million automobiles."

2 VETERANS OF SCHOOL SERVICE ARE FOUND DEAD

Two veteran employes of the board of education were found dead in their beds yesterday from heart attacks. They were Patrick Winn, 68 years old, 1107 Albion avenue, engineer custodian of the Schurz High school; and Peter Nix, 56 years old, 6059 South Francisco avenue, chief clerk in the engineer's office of the board.

Both men were at work on Thursday. Winn is survived by his widow, Annie, and four children. Nix is survived by his widow, Christiana, and two sons and a daughter. John Howatt, chief engineer of the board of education, said that all employes of the department would attend the funerals on Monday.

W. N. Thornburgh Funeral Services Will Be Today

Funeral services will be held at 2 o'clock today for William N. Thornburgh, wealthy manufacturer, who died on Thursday of a sudden heart attack in his home at 467 Greenfield avenue, Glen Ellyn. He will be buried in Oak Ridge Abbey cemetery at Hillside. Mr. Thornburgh was president of the railroad supplies manufacturing company bearing his name at 3242 South 50th avenue, Cicero, and also president of the Dust Guard company, Inc., 230 North Michigan avenue. Mr. Thornburgh was 64 years old, and was born in Cleveland. He is survived by his widow, Mrs. Marion Thornburgh.

F. W. SEYMOUR, 100 YEAR OLD VETERAN, DEAD

(Picture on back page.)

Frederick W. Seymour, 100 years old, veteran of the civil war who carried the Stars and Stripes for Gen. Sherman during the march to the sea, died yesterday afternoon in his home in Maywood, 614 South 8th avenue. He had been ill only since Monday, and two months ago had been the central figure of a civic celebration in Maywood in joint recognition of his 100th birthday and the dedication of a new American Legion building.

Born in Utica, N. Y., on April 14, 1831, Mr. Seymour enlisted in the Union army with the 22d Wisconsin volunteers and served throughout the conflict. He was wounded four times and imprisoned twice. He was regimental color sergeant under Gen. Sherman and placed the Union flag on the steps of the courthouse at the capture of Atlanta.

Mr. Seymour settled in Maywood 43 years ago and for 16 years was a police magistrate there. He was one of the suburb's widest known citizens.

JUDGE WHO PUT SINCLAIR IN JAIL DIES SUDDENLY

Washington, D. C., June 19.—(AP)—Justice Frederick L. Siddons of the District of Columbia Supreme court, who sentenced Harry F. Sinclair to jail, died suddenly today, aged 67, of heart disease.

He sentenced Sinclair to serve six months in jail for contempt of court after the oil man's trial for conspiracy to defraud the government in the leasing of Teapot Dome had been interrupted by the disclosure that the jury had been "shadowed."

Later, when the trial was resumed, a jury in Justice Siddons' court acquitted Sinclair and the jurist nolprossed a similar conspiracy charge against Albert B. Fall, former secretary of the interior.

Justice Siddons had served 15 years on the local Supreme court bench. He was a native of London and was a great-grandson of Sarah Siddons, a noted English actress.

GRAF TAKES A DIP; GLIDES A MILE ON LAKE CONSTANCE

FRIEDRICHSHAFEN, Germany, June 19.—(AP)—The dirigible Graf Zeppelin settled down on the surface of Lake Constance today. The alighting on the water was effected without the assistance of an outside crew, such as is used when the ship is descending on land. A couple of police boats were standing by in case of need, but they were not called on.

Capt. Lehmann in command of the ship, manuevered so the passenger gondola was the first to touch the water. A moment later the engine gondola astern touched the lake, and, after a couple of rubber lifeboats had been lowered and tested, the dirigible taxied along for about a mile. A specially devised mushroom anchor also was tried out.

In the Air Tonight

TONIGHT'S FEATURES.

8 to 8:30—General Electric hour. Henry Ford and Gerard Swope, guest speakers. WLS.

8:30 to 9—Arthur Oberg and symphony. W-G-N.

8:30 to 9—Club Valspar. WLS.

8:30 to 9—Secretary of Agriculture Arthur M. Hyde. WMAQ.

9 to 10—"The Dancer and the Dagger." W-G-N.

9 to 9:30—Cuckoo program. WIBO.

CHAIN PROGRAMS.

7:30 to 7:45—Manhattan male chorus. WMAQ.

7:45 to 8—Tastyeast Gloom Chasers. WBBM.

8:15 to 8:30—Steelcote Paint program. WBBM.

8:30 to 9—The Domino orchestra. KYW.

9 to 10—Lucky Strike dance orchestra. WLS.

9:45 to 10—Tony Cabooch. WBBM.

10:15 to 10:30—Arthur Pryor's band. WMAQ.

H. E. WYNEKOOP, ATTORNEY, DIES; ILL ONLY 3 DAYS

Stricken with spinal meningitis three days ago, Attorney Harvey E. Wynekoop, 62 years old, died last night at the Washington Boulevard hospital. He had offices at 38 South Dearborn street and lived at 5552 Kenmore avenue.

Mr. Wynekoop was born in Wolcott, Ind., and was graduated in 1894 from Wabash college. He came to Chicago shortly afterward and engaged in the general practice of law until his death.

Surviving the attorney are his widow, Hattie; two sons, Garrett A. and Dr. Waldo Wynekoop; two brothers, Dr. Charles I. and Dr. Gilbert H. Wynekoop, and three sisters, Mrs. Lora Felz, Mrs. Florence Wicks, and Mrs. Otto Basye, the latter of Kansas City. Funeral services will be private and will be held probably today or tomorrow.

MRS. J. S. BURNET FUNERAL RITES WILL BE TODAY

Funeral services for Mrs. Jeanette M. Burnet, 48 years old, who died on Thursday after a long illness, will be held today from the residence at 1500 Lake Shore drive. Mrs. Burnet was the wife of John Sidney Burnet, retired, formerly president of the Burnet-Kuhn Advertising company. One daughter, Mrs. Edward L. Hersey Jr., and a son, Robert William Burnet, a Yale student, also survive.

Mrs. Burnet had been identified for a quarter of a century with the musical and social life of Chicago. Her mezzo-soprano voice had been heard numerous times on benefit programs and at social functions. Her clubs included the Friday, Wednesday, Fortnightly, Arts, Woman's Athletic and the Melodists. The burial will be private, at Rosehill cemetery.

W. L. MacGready, Sinclair Oil Official, Dead at 44

New York, June 19.—(AP)—William L. MacGready, vice president of the Sinclair Refining company, New York, and several other oil companies, died at his home in Forest Hills today. Death was due to heart disease. He was 44 years of age.

JOHN O'FARRELL DEAD; VETERAN OF CIVIL WAR

John O'Farrell, 84 years old, a veteran of the civil and Indian wars, died last night in his home at 6005 Ardmore avenue after an illness of a week. Until his death he was the oldest surviving member of George H. Thomas' post, Grand Army of the Republic.

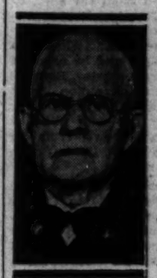
JOHN O'FARRELL.

Mr. O'Farrell was born in Boston. When still in his 'teens, he enlisted in the Thirteenth United States infantry during the civil war, and served under Gen. Sherman. He continued his military service by fighting the Indians. Mr. O'Farrell later settled in Chicago, worked in a federal office, and then joined the fire department. He was one of the first captains of insurance patrols, and retired with his rank.

Surviving the veteran are his widow, Annie; his daughter, Mrs. W. J. Foster, and a brother.

HOLD MEMORIAL SERVICES FOR ANNA A. GORDON

Memorial services were held yesterday in the First Methodist church in Evanston for Miss Anna Adams Gordon, retired president of the Women's Christian Temperance union, who died last Monday at Castile, N. Y. The services were conducted by the Rev. Ernest F. Tittle, who eulogized Miss Gordon. Mrs. Ella A. Boole, head of the W. C. T. U., read a message from Commander Evangeline Booth of the Salvation Army, who described Miss Gordon's life as "one of service to her friends, her Master, and the great cause which she represented."

Sam W. Campbell, Former Chicagoan, Dies at 88

Hudson, Wis., June 19.—(AP)—Samuel W. Campbell, 88, one time inspector in the national bureau of animal husbandry at Chicago, and a resident of this section since 1882, died today.

WHAT MAKES PEOPLE MOODY?

Did you know that our health and our moods are closely related to intestinal cleanliness?

When the system is clogged by constipation, poisons are generated. Often these bring on headaches and listlessness. You feel blue, or become irritable.

The poisons of constipation frequently aggravate nervous troubles, rheumatism, high blood-pressure and heart trouble.

Yet constipation can be overcome by eating a delicious cereal: Kellogg's ALL-BRAN. Two tablespoonfuls daily are guaranteed to relieve both temporary and recurring constipation.

Try it with milk or cream. Use in cooking too. Recipes on the red-and-green package. ALL-BRAN also supplies iron for the blood. At all grocers. Made by Kellogg in Battle Creek.

Kellogg's ALL-BRAN

FRAUD CHARGED BY SON IN WILL OF G. H. WHITE

Charges that the will of his father which disinherited him, was a forgery and that he believes his father, George Hastings White, rental agent for the Chicago Title and Trust company, came to his death "by an unlawful act," were made in a petition filed yesterday by Stanley Warner White in the Probate court.

A rehearing on the will, which was admitted to probate on June 12, will be held today.

Miss Elfrieda Prestel, 1303 Newport avenue, secretary to Attorney Luther D. Swanstrom, law associate of United States District Attorney George E. Q. Johnson, was made sole heir by White to his estate, which has been variously estimated as worth from $15,000 to $50,000.

The son states in his petition that Miss Prestel kept company with his father for thirteen years, and was engaged to marry him for four years before his death.

"And further," the petition states, "the first page of the will was substituted for the original first sheet of the will, so as to leave the property to her, and the signatures on the first and second sheets are a forgery."

Arthur J. Howe, Veteran of Board of Trade, Dead

Arthur J. Howe, veteran member of the Chicago Board of Trade, a resident of the city since 1859, died yesterday in his home, 1515 Hollywood avenue. For the last eighteen years he had been associated with Hulburd, Warren & Chandler, brokers. A sister, Miss Henrietta Howe, survives. Funeral services will be held at 2:30 o'clock Monday at St. Peter's Episcopal church, Belmont avenue and Broadway, with burial in Graceland cemetery.

WGN

The Chicago Tribune Station on the Drake Hotel
416.4m-720k

"THE DANCER AND THE DAGGER"
The W-G-N Players present tonight this thrilling mystery play of intrigue, romance and comedy in which a crime committed in the Far East is solved in a startling manner in one of our big cities. Written for radio and directed by Jean Conover.
9 P. M.

Kellogg's SINGING LADY
This is the night that the Singing Lady tells her birthday story for all the little boys and girls whose birthdays have come during the week. Whether you've had a birthday or not you'll not want to miss this fine story.
5:15 P. M.

SUMMER MENUS
Now that hot weather is really here you will want to know just what to prepare that will require a minimum of work and the maximum of tastiness and variety.
10 A. M.
The American Food Institute

Arthur Oberg and the W-G-N Symphony Orchestra
A gifted young tenor in a program of light classical numbers, assisted by the Symphony Orchestra, under the direction of Gaston du Moulin.
8:30 P. M.

"Morning Glories"
The Neilson String Trio bring you charming melodies early in the morning.
8:15 a. m.

DETAILS OF TODAY'S W-G-N PROGRAM

Saturday, June 20
(Central Daylight Saving Time)

DAYTIME

7 to 8:30—"On the 8:15"; Morning Devotions; Cheerio; Gene and Glenn; Morning Glories.
8:30 to 8:45—Len Salvo, organist; Weather Forecast and Estimated Live Stock Receipts.
8:45 to 9—A. & P. Food Program.
9 to 9:15—Len Salvo, organist, and First Hog Market Flash.
9:15 to 9:45—Digest of the Day's News.
9:45 to 10—Tom, Dick and Harry.
10 to 10:30—American Institute Programs.
10:30 to 10:45—Tonecasters: Classical Program.
10:45 to 11:30—Howard B. Phillips, baritone; Harold Betts, tenor; "Painted Dreams" at 11:30; Tonecasters.
11:30 to 12—Good Health and Training: Dr. W. C. Van Wormer, speaker.
12 to 12:30—Eleanor Lonek, mezzo-soprano and Leonard Salvo, organist.
12:30 to 1—Luncheon Concert: Drake Concert Ensemble; Blackstone Musicians.
1 to 1:20—"Mid-Day Services"—George Kester, tenor, guest soloist.
1:20 to 2:30—Luncheon Music (Cont.).
2:30 to 2:45—Women's Club: League of American Pen Women, Mrs. Alyce Gibbs, Baker.
2:45 to 5—Baseball: Sox vs. Philadelphia. Sponsored by Thompson's Restaurants.
5 to 5:15—Tonecasters.
5:15 to 5:30—Kellogg's Singing Lady.
5:30 to 5:45—"Betty and Bob." The Brookhill Certified Milk Program.
5:45 to 6—Little Orphan Annie. Sponsored by Ovaltine.
6 to 6:05—Plexies, Pixies.
6:05 to 6:20—Uncle Quin's Punch and Judy Show. Sponsored by Tastyeast.
6:20 to 6:30—"Singing Sands." Sponsored by Michigan City Chamber of Commerce.
6:30 to 6:45—Goldenrod Dinner Dance.
6:45 to 7—Harold Teen. Sponsored by "Seventeen."

EVENING

7 to 7:05—Bulova Correct Time; W-G-N Symphony Orchestra.
7:05 to 7:15—Louis's Hungry Five. Sponsored by I. T. S. Rubber Heels.
7:15 to 7:30—Uncle Walt and Skezzix. Sponsored by Colgate-Palmolive-Peet.
7:30 to 7:50—Earl Burtnett's Orchestra from Lincoln Tavern.
7:50 to 8—Rote and Color Feature.
8 to 8:20—"From an Old Album."
8:20 to 8:30—"Marching Along."
8:30 to 9—Arthur Oberg and W-G-N Orchestra.
9 to 10—W-G-N Players in "The Dancer and the Dagger."
10 to 10:10—Tomorrow's Tribune.
10:10 to 10:20—W-G-N Orchestra.
10:20 to 10:30—"The Dream Ship."
10:30 to 11—Wayne King and His Aragon Orchestra.
11 to 11:30—Bulova Correct Time; Herbie Kay's Orchestra from the Trianon.
11:30 to 1:30—Bill Donahue's Drake Hotel Orchestra and Earl Burtnett's Orchestra from Lincoln Tavern.

DEPENDABLE
Yet charges are moderate
Lain 65th and Harvard
UNDERTAKERS

DEATH NOTICES

BARTLEY—Elizabeth O'Connell, beloved mother of Mrs. Myles O'Connell, Mrs. Mercedes, O. S. B., and Mrs. [illegible]. Remains removed Sunday from her residence, 827 Wesley-av., Evanston, to Seneca, Ill. Funeral services Monday. Interment at Morris.

BILLINGS—William L. Billings, 3 S. Cicero-av., suddenly, beloved husband of Mary. Funeral services Sunday, June 21, at chapel, 2240 S. Cicero-av. Interment Grand Lodge, Mich. Friends may call at Park lodge, No. 610, A. F. & A. M.

BONLOKKE—Christine Bonlokke, late of 8. Loomis-blvd., beloved wife of [illegible], fond mother of Mrs. Christine [illegible]. Funeral Saturday, June 20, at 2 p. m. from funeral home, 7345 S. Halsted-st. Interment Oakwoods.

BURNET—Jeanette M. Burnet, June 18, wife of John Sidney Burnet, mother of Mrs. Edward L. Hersey Jr. and Robert William Burnet. Funeral Saturday, June 20, at 1:30 p. m. at her late residence, 1500 Lake Shore-dr. Interment private.

CHALDER—Joseph Chalder, June 18, beloved husband of Catherine, and [illegible], fond father of Mrs. Wills Kingsley, Mrs. Edward L. Hersey Jr. and Robert William Burnet. Funeral Saturday, June 20, at 1:30 p. m. at her late residence, 1500 Lake Shore-dr. Interment private.

CHALDER—Joseph Chalder, June 18, beloved husband of Catherine, and [illegible], fond father of Mrs. Wills Kingsley, Mrs. Elsa Foster, brother of Mrs. Ellen Beadle of Russell, Ia., and Mrs. A. L. Beadle, La Salle, Ill. Funeral Monday, June 22, at 9:30 a. m. from residence of Washington-blvd., Oak Park, to St. Catherine's church. Interment at All Saints' cemetery, La Salle [Ill.] papers please copy.

CHANDALL—Edward Crandall, June 18, 1931, beloved husband of Catherine, fond father of Richard and Wilbur. Funeral service at chapel, 1059 E. Hyde Park-blvd., Saturday, at 2 p. m. Interment town of Maine cemetery.

DOLLSTEDT—Albert W. Dollstedt, age 9 years, accidentally, dearly beloved son of Ira Dollstedt and the late Bessie Dollstedt, fond brother of Mrs. Martha De Vine and Mrs. Harriett Puchalski. Funeral Sunday at 3 p. m. at funeral home, 3659 Irving Park-blvd. Interment Elmhurst. For information call Belmont 1215.

FOOTE—Robert C. Foote, June 18, 1931, beloved husband of Blanche M. Foote, brother of Mrs. Ida Bowers. Funeral services at chapel, 6754 Stony Island-av., Monday, June 22, at 2 p. m. Members of Aaron Lodge No. 915, A. F. & A. M. Interment at Cedar Park.

HALL—May J. Gray Hall, fond mother of Dorothy Pugsley, Marion Gray of Chicago, Graf C. Gray of Los Angeles. At rest in chapel, 1327 Wilson-av., Monday, June 22, at 2 p. m. Interment at Cedar Rapids, Ia. Muscatine papers please copy.

HOGAN—Lucy M. Hogan, 66 years, widow of the late John, fond mother of Mrs. Lucy O'Connor and John Hogan, sister of Mrs. Fred Collins and Mrs. Walter Pelham, Jr. At rest Sunday, 2:30 p. m., at late residence at 3772 Ergleston-av. Funeral services 3 p. m. at Epiphany Evangelical Lutheran church, Spring-rd. and Talcott-av., Elmhurst, Ill. Interment Elm Lawn.

HOWE—Arthur Joseph Howe, aged 57, of his home, 1515 Hollywood-av., June 18, brother of Henriette Howe. Funeral at St. Peter's church, 3231 Belmont-av., Monday, June 22, at 3:30 p. m. Interment Graceland.

KELLY—Christopher C. Kelly at 3151 S. Oakley-av., suddenly, June 17. Funeral services at Graceland cemetery chapel Saturday at 1 p. m.

KERN—Frederick Kern, 7503 South Chicago-av., June 18, 1931, beloved brother of Mrs. Julia Pack, Mrs. Anna Augustine, Mrs. Julius, and Eugene Kern; uncle of Paul Goller, Anna Preston, and Eugene Preston. Retired engine inspector, C. & N. W. R. R. At chapel, 63d and Kimbark-ave., 8 a. m. Sunday, June 21. Interment Graceland, Ill.

KETTEL—Etta Miller Kettel, beloved wife of the late Louis Kettel, fond mother of Walter L. Funeral Saturday, June 20, at 11 a. m. at her late residence, 1617 N. Garfield-blvd. Interment McCool, Ind., by automobile.

KROMLING—Mary Ann Kromling, nee Holmes, beloved wife of William H. Kromling, fond mother of Mrs. Ida Burk and William H. Jr. Funeral Monday, 2 p. m., at late residence, 1305 Washington-blvd., Oak Park, to St. Catherine's church. Interment at All Saints' cemetery. La Salle [Ill.] papers please copy.

MISZKIEWICZ—Salomea Miszkiewicz, nee Mrugal, June 16, 1931, beloved wife of Anton M. Miszkiewicz. Funeral Monday, June 22, from 2242 S. Kostner-av., Cicero, to St. Casimir's church, at 9 a. m. Interment St. Adalbert's.

O'HARA—Catherine Bourgeot O'Hara, June 17, beloved wife of Francis J. O'Hara, fond mother of John Arthur, Jane Frances and Robert Paquet, daughter of Arthur E. and Mary Gerome Bourgeot, fond sister of Arthur L. Funeral Saturday at 9:45 a. m., from her late residence, 1212 E. 55th-st., to St. Thomas the Apostle church. Interment at Mount Olivet.

OTIS—Julia Melchers Otis, June 18, beloved wife of Spencer Otis, mother of Mrs. Ruth Burnham, Spencer Otis Jr., Mrs. Ruth Scott, Mrs. Winifred Crawford, Julia and Elizabeth Otis. Funeral services June 20, 2 p. m., at residence, Evanston. Burial private. Detroit papers please copy.

SCHMIDT—Fred Schmidt, June 18, 1931, beloved husband of the late Sophia, father of their children, Mrs. Bruns and grandfather of George Jr. Funeral Tuesday, June 23, at 2:30 p. m. at late residence, 4617 Wilbine-av., Oak Park. Burial at Concordia.

SEYMOUR—Judge Frederick W. Seymour, 614 S. 8th-av., Maywood, beloved husband of the late Fannie. Funeral Sunday at 2 p. m. at funeral home, Lake at 9th-av., Maywood. Interment Monday, Union Cem., Mich.

SNITKER—John Henry Snitker, June 18, 7800 S. Morgan-st., beloved husband of Margaret, nee Kran, father of Mrs. David, William, Edna, Albert, Roy and Dolores, brother of George and Fred Snitker, Quincy, Ill. Funeral Monday, 9:30 a. m., to St. Leo's church. Burial at Holy Sepulchre.

TARNOW—George Tarnow, beloved husband of Maude Louden, father of Mrs. Ida James Costello and Theodore Tarnow, residence, 1256 W. 44th-st. Wednesday, June 22, 1931, at 9:30 a. m. to St. Francis Xavier church. Interment St. Joseph. Member of Holy Rosa society.

THORNBURGH—William N. Thornburgh passed away suddenly June 18, 1931, beloved husband of Marion J. Thornburgh of Glen Ellyn. Funeral Sunday, June 20, at 2 p. m., at late residence, Greenfield-av., Glen Ellyn. Interment Oak ridge abbey.

TUOHY—Rev. Denis J. Tuohy, late pastor of St. Laurence church, beloved brother of Miss Margaret Tuohy and the late Mrs. John, Daniel S., and Cornelius J. Tuohy. Remains arrive at North Western station at 10:15 a. m. Friday, June 19; remains will lie in state at St. Laurence church, 72d-st. and Dorchester-av., from 9 a. m. Friday to 10 a. m. Saturday, when the Dead recited at 10 a. m. Solemn requiem mass at St. Laurence church at 10:30 a. m. Interment Holy Sepulchre. Automobile formation, Fairfax 1700.

WARMAN—Jahon Warman, at his home in Mich., beloved husband of the late Harriett E. Warman, father of Mrs. Robert Warman. Funeral Monday, June 22, at 2 p. m., from chapel, 2714 W. Madison-st., to Oak Ridge cemetery. Member of Oak Ridge lodge No. 666 A. F. & A. M. Funeral services by Garfield lodge No. 666 A. F. & A. M.

WINN—Patrick C. Winn, beloved husband of Annie Sehrt Winn, fond father of Mrs. Rose Corcoran, John F., Edward J. and Bart J. Funeral from residence, 1107 Albion-av., Monday, June 22, at 9:30 a. m. to St. Ignatius church. Interment Mount Carmel. Members of University council, K. of C., invited.

WYNEKOOP—Harvey E. Wynekoop, attorney at law, in Washington Boulevard hospital. Survived by his wife, Hattie Wynekoop, and two sons, Garrett A. and Dr. Waldo Wynekoop, and two brothers, Dr. Charles I. Wynekoop and Dr. Gilbert H. Wynekoop, and three sisters, Mrs. Lora Felz, Mrs. Florence Wicks, and Mrs. Otto Basye, and brother of the late Dr. F. E. Wynekoop and Attorney Walter W. Wynekoop. Funeral notice later.

ANNOUNCEMENTS

WEINSTOCK—Joseph Weinstock, one of the sons, and daughters of the late Mr. and Mrs. Weinstock will dedicate a tablet in memory of their beloved mother and father Sunday, June 21, at 2 p. m. at the Kneses Israel Nusach Sfard synagogue, Jewish Waldheim. Relatives and friends are requested to be present.

FIEDLER—Herman Fiedler. A memorial will be dedicated to the memory of Herman Fiedler, 3 p. m., Sunday, June 21, at I. W. S. Waldheim. Friends are invited.

CEMETERIES

ELM LAWN CEMETERY
"THE CEMETERY BEAUTIFUL"
Phone Elmhurst 18

TONIGHT
at 8 o'clock over
WLS
The General Electric Orchestra, Erno Rapee, Conductor
GERARD SWOPE
President of General Electric Co. will present to
HENRY FORD
the
1,000,000th
GENERAL ELECTRIC
ALL-STEEL REFRIGERATOR
for installation in the
EDISON INSTITUTE OF TECHNOLOGY

QUICK SWEETNESS
Domino Superfine Sugar dissolves quickly into all hard-to-sweeten things.
Use it for fruits, cereals, iced drinks, and hot chocolate.
"Sweeten it with Domino"
1-lb. Domino Cane Sugar Superfine Table Sugar American Sugar Refining Company
Listen to the Domino Sugar Orchestra every Saturday at 8:30
WJZ, WBZA, WBZ, WHAM, WBAL, KDKA, WGAR, WJR, WLW, KYW, KWK, WREN

GO TO CHURCH SUNDAY

"What must I do to be saved? . . . Believe on the Lord Jesus Christ, and thou shalt be saved."—Acts XVI., 30, 31.—Paul Rader, Evangelist, Chicago Gospel Tabernacle.

INDEPENDENT.
CHICAGO GOSPEL TABERNACLE
3100 North on Clark-st.
Speakers:
PAUL RADER
W. B. HOGG
8 P. M. and 6:30 P. M.

The friends of
MR. and MRS. PAUL RADER
Will be glad to know of their
Silver Wedding Anniversary.
Monday, June 22, 7:30.
All their friends are cordially invited.

CENTRAL CHURCH,
Orchestra Hall, 216 S. Michigan-av.
DR. FREDERICK F. SHANNON,
Sunday Morning, 11 o'Clock.
Broadcast by WENR.
ALL ARE WELCOME.

INDEPENDENT.
THE MOODY CHURCH
Clark and La Salle-sts. at North-av.
PASTORS' SUBJECTS:
10:45 a. m.: "The Dispensation of the Fullness of Times."
7:30: "The Coming Kingdom and the Last Judgment."

METHODISTS.
First Church
"Chicago Temple"
CLARK AND WASHINGTON STS.
Dr. John Thompson, Minister.
11:00 A. M.:
"In Green Cathedrals."
8:00 P. M.:
"A Tryst at a Well."

PHONE RANDOLPH 1200 FOR A FAN
Eskimo, 8 inch sta. . . . $5.00
Gen. Elec., 10 in. osc. 2-sp., $16.50
Westghse., 12 in. osc. 3-sp., $28.50
Other sizes priced proportionately.
PAY MONTHLY on YOUR LIGHT BILL
(small carrying charge)
COMMONWEALTH EDISON ELECTRIC SHOPS

SOME ODD ONES

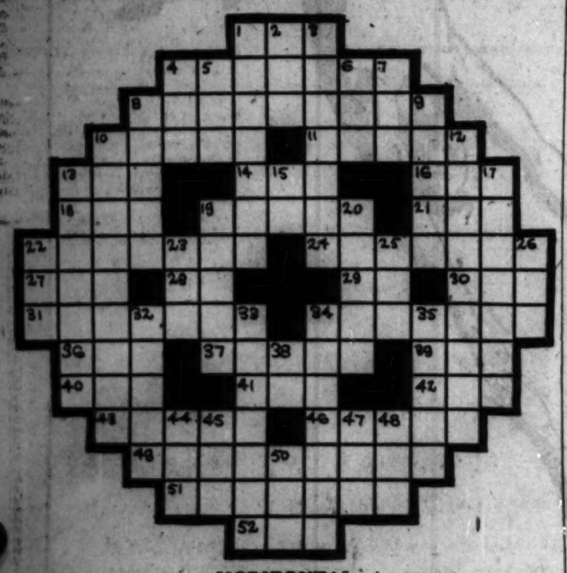

HORIZONTAL

1. Ocean
4. Quake
8. Bias
10. Self-esteem
11. Small egg
12. A pair
14. Ambition
16. And so forth
18. Tavern
19. Interior
21. Greek letter
22. Mint
24. Meshed fabric
27. Before [poetic]
28. Boy's name
29. Perform
30. Poem
31. Amounts paid to the church
34. A rampart
36. Atlantic [abbr.]
37. Harsh
39. Man's title of respect
40. Doctor of Laws [abbr.]
41. Time past
42. Fellow of the Society of Antiquaries [abbr.]
43. Long for
46. Waxy substance extracted from cork
49. Settles again
51. Line of English kings
52. Prefix indicating priority in time

VERTICAL

2. Sitting as a lion [Heraldry]
3. Australian bird
5. The belly
6. Prefix meaning three
7. Color
8. A Livonian [abbr.]
9. Small shield
13. A tine
15. Choose
17. Sharply
20. Native of Abyssinia
23. Daily
25. Preposition
26. Bits of ashes
32. Bodies of land
33. Simple form of field work [Fort.]
35. Ocean
38. Consume
42. A rocky pinnacle
44. Obtain
45. Kind of tree
47. To get to one's feet [two words]
48. To contrive to get
50. Seated [Heraldry]
51. For example [abbr.]
53. Bronze
54. Rodent
55. Is [Fr.]
56. Rights [abbr.]
57. To shake

YESTERDAY'S PUZZLE SOLVED

FIND SUMMER TRADE SLUMP OF SLIGHT EXTENT

Let-Down Seen Most Noticeable in East.

[Chicago Tribune Press Service.]

New York, June 19.—The customary dullness in retail trade every summer again is apparent in all sections of the country, the weekly trade review reported today, but it shows only a slight letdown in general activity.

Demands for seasonal goods continue, Bradstreet's reported, but in many cases has not sustained satisfactory volume of business. The slackening from last week seems most noticeable in the east and east central states, while wholesale and jobbing lines, still less active than retail, appear to be making progress upward.

Six and five retailers to replenish their low stocks, the review said, was helpful to have an actual effect on wholesale business, and a certain amount of optimism evidently was being justified. Most of the retail business was being done in moderate and low priced merchandise. Women's wear and millinery, although somewhat in demand than earlier in the year, continue to be among the best sellers. Bathing suits and other summer wear are among articles in demand. Sporting goods also were doing well.

Feel the Bottom, Is Belief.

Business shows no sign that business will break through the bottom on which it has been stabilizing itself for some time, the Business Week reported today.

The seasonal letdown in the general trend of activity seems on the whole to be little, if any, more than usual for the time, the review said, and, in some sections slow improvement since the beginning of the year has become evident. This is most marked in trade that is closest to the consumer. Retail trade reports are reassuring as to sales.

The trade situation has been helped somewhat by greater stability in prices for wheat, R. G. Dun & Co.'s summary of general business said. While conditions continues in many lines of industry, others showed renewed activity.

Bank Clearings Increase.

Bank clearings this week cover large international settlements, also some corporation tax payments due at this time, and are therefore in excess of the preceding week. These payments, however, are greatly reduced from those of a year ago, which were included in the bank settlements of this week last year; hence the decline this week from last year's record is usually marked.

Total bank clearings in the leading cities of the United States are reported by Dun's review at $5,788,951,000, and are 18.3 per cent below those of one week ago. New York City clearings of $3,163,165,000 are 23.8 per cent less, while the aggregate at centers outside of New York of $2,575,786,000 is 25.4 per cent smaller.

Reductions at most cities outside of New York are somewhat less than at that city, as many of the exceptionally large settlements made for these annual payments last year centered at New York. Losses were especially severe at Chicago, Boston, Philadelphia, Detroit, Cleveland, St. Louis, and San Francisco. At some southern cities less serious declines were shown.

U.S. Lead Production in May Increases Over April

[Chicago Tribune Press Service.]

New York, June 19.—United States lead production in May totaled 43,117 tons, against 38,439 in April, and 42,111 in March, according to the monthly report of the Bureau of Metal Statistics. Stocks at the end of May were 142,370 tons, against 133,457 in April, and 130,813 in March. Shipments were 31,-, in May, against 35,324 in March.

Domestic mine production in May was 36,137 short tons, against 39,637 in April, and 37,339 in March, according to the bureau. United States production totaled 35,688 tons, in April, and 32,328 in

Says U. S. Cotton and Wheat Holdings Block Recovery

A quick return to prosperity would follow removal of government wheat and cotton from the markets, declares the leading article in Chicago Commerce, official organ of the Chicago Association of Commerce, published today.

These heaped up commodities now constitute an enemy to broad economic recovery, says the article by Edward Jerome Dies, writer on speculation and marketing, and a member of the Board of Trade.

"Red lights that have blinked down the highways of business for two years will continue flashing their warnings. Business is stymied. Broad recovery is impossible while these vast surpluses hang over world markets. Until they are removed millions of cotton workers will remain impoverished and grain farmers will see more of their lands seized through foreclosure.

"Removal would at once revivify grain and cotton industries with their immense farmer buying power; factories would reopen; retail stocks would move; freight and passenger business would swing upward, preserving the rail system and the holdings of millions of small investors; and the armies of idle would again find work.

Bonds Under Farm Board Load.

"Today the back of the nation is bent under the farm board load. These stocks should be withheld for a definite stated period, to be used only in event of war or famine.

"Professional farm spokesmen forced the government into a tragic blunder in enactment of the law. It is but one step more to socialism if their unsound doctrines are further pursued. The hour for swift, courageous government action has tolled."

Enactment of the farm relief law is characterized as the culmination of "a golden age of rural racketeering in which organizers grew rich." The law did not represent farmer wishes, and Washington misjudged sentiment, it is asserted. Farmers have been injured, "but labor is scowling at this government aid, not realizing it has brought only distress. The murmuring masses of idle cannot understand apparent government favoritism to agriculture.

"Meantime all lines of business quake under every new blast of politics. Extension of government into other branches of commerce is deeply feared. This fear grips the purse strings of thousands of business leaders who would like to start the wheels of industry humming once more. But all sit tight and wait.

Asks Relief from U. S. Relief.

"Farmers, anxious to fight their own battles, are now appealing for relief from government relief. They complain they have had enough bad advice and futile tinkering with economic laws. They point out that an army of 22,000 people are on the pay roll of the department of agriculture, which issues 33 million publications yearly, and which should be adequate for the busy farmer.

"Again we hear loud complaints on the nation's steadily increasing tax bill. The cost of government in the United States this year will run between 12 and 13 billion dollars. Seven years ago there was one family on the tax pay roll for each thirteen families providing that pay rool. Today it is one family to twelve. The time for serious thinking and quick action has arrived."

Tragedy of Price Pegging.

Touching on retaliatory measures against this country, the article, entitled "The Tragedy of Price Pegging," continues:

"It has been asserted by neutral observers that Europe's anger over America's price pegging policy decided Europe to do with less American wheat, to lift tariffs and to enforce milling regulations curtailing the use of imported wheats. Germany put her wheat tariff at $1.62; France at 85c, and Italy at 87c. Yet the law is intended, among other things, to broaden our foreign markets and control our surplus.

"With the 1930 crop year drawing to a close, the farm board expected to have upwards of 200 million bushels of wheat on hand July 1. Carrying charges on this wheat and cotton, also held, have been estimated at over $175,000 a day.

"Far back in the days when markets were used by adventurers who sought to bludgeon and control the channels of trade and work squeezes and corners, there was an old saying that it was easy to corner a market but hard to bury the corpse. The government has a ghastly wheat and cotton corpse to bury."

BILL HOLDINGS OF THE FEDERAL RESERVE BANKS ARE IN SMALL VOLUME

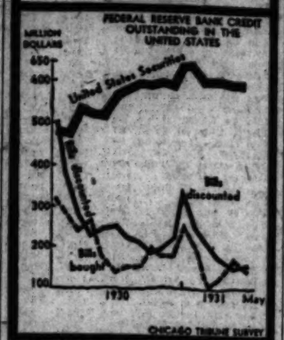

TREASURY DEFICIT TO BE LOWER THAN HOOVER ESTIMATED

Washington, D. C., June 19.—(AP)—Taxpayers today seemed determined to prove even the President can be wrong about federal finances. Recently President Hoover estimated the deficit would stand at about $950,000,000 when the financial year closes June 30. The treasury was then deeper in the red than since 1919.

But the deficit was tumbled abruptly below the chief executive's predicted figure today by second quarter installment payments on 1930 incomes. Judging by past records, treasury officials believed the year would close with expenditures exceeding receipts by less than $900,000,000.

The deficit stood at $945,956,020 at the close of business June 17, today's tabulation showed, as compared with a preceding day figure of $1,017,241,877.

On the credit sheet for the day were income tax payments of $89,910,855, a total which exceeded payments on March 17 by $1,000,000.

In estimating a last day deficit of less than $900,000,000, officials had placed June income tax collections at $290,000,000. Tabluations to date show $165,807,977 of this sum is already in government coffers.

Another explanation of the declining deficit was found in the expenditures column. Earlier estimates had placed the fiscal year aggregate at about $4,435,000,000, while, with only a dozen days remaining, government expenses are running nearly $350,000,000 below this sum.

For the financial year to June 17 the treasury had collected $3,140,884,200 in revenue, of which income taxes supplied $1,730,436,800, customs receipts $365,045,300, and other internal revenue taxes $549,067,500.

Activity in High Grade Bonds Precedes Return to Normal

BY SCRUTATOR.

It has been the history of business depressions that the beginning of a trend back to normal in securities buying is preceded by a period of extraordinary activity in highest grade bonds.

A large part of these first class bonds fall into the class known as "legals," which means that they are qualified for purchase by savings banks, insurance companies, and trust funds in such states as New York, Massachusetts, and Connecticut.

A tumbling down of security prices following an era of inflation frightens investors. They demand the most conservative and highly marketable paper they can buy, no matter how low the yield.

Widening of Spread.

There results a widening of the spread between the market prices for first grade issues and those of the other classes of bonds. This spread continues wide until confidence begins to return. Then the less popular issues begin to attract a following because of the high yield offered. Buying begins and prices react favorably.

About a year ago there began a boom in legals. The normal demand for such issues by banks, trust funds, and insurance companies was greatly augmented by increased buying by individual investors. This business increased in succeeding months. And it continues good.

How soon this buying will broaden into other divisions bankers will not hazard a guess. But they agree that very little buying would be required to push prices materially upward.

The market for other than topnotch bonds just now is exceedingly thin. Institutions that have set out to buy more than ten or twenty bonds of any good issue find that not more than a few are to be had at the current offering price. Any evidence of the entrance of a buying element into the market immediately sends the price up 5, 10, or more points.

Little Distress Selling.

There has been some distressed selling of late, but not much. But it is on the prices of the few bonds that have been thus sold that the market quotations rest.

The very thinness of the market and its readiness to rise under the least stimulus indicates that it is not a fair gauge of the real value of many issues.

"The market today," one banker remarks, "does not reflect value. In fact, it reflects nothing at all. It is money with its tail between its legs."

In the last week or two some houses have been lending a little support to their issues. They have found that a very little backing is required to bolster prices considerably.

It is not likely, however, that a concerted effort will be made to stiffen prices until investment bankers are convinced that the public is ready to go along with them.

Awaits Public Confidence.

The second phase of the investment cycle, the spreading of purchases into other than first class issues, will arrive just as soon as public confidence in general business recovery proceeds to a point where the high income possibilities of good bonds outside the gilt edge class begin to attract investors who have bought more safety and marketability than they really need.

There are, of course, many bonds selling low because they are not worth much. But there are others whose speculative element is not as great as the current quotations would indicate.

SURFACE LINE RIDES, REVENUE DECLINE IN MAY

The monthly report of the Chicago Surface Lines issued yesterday shows a decline in the number of revenue passengers carried in May as compared with the same month last year and also a shrinkage in gross earnings for the month.

Revenue passengers carried by the system during May totaled 64,999,715 which was a decline of 6,805,553 from May, 1930. Gross earnings for the month were $4,451,847, a decline of $470,343 from the same month last year. After deducting operating expenses residue receipts totaled $739,265 for the month. After fixed interest on the purchase there remained $34,695 to be divided between the city and company.

HEAR N. W. HARRIS & CO. NOW PLANS TO ENTER WALL STREET SOON

N. W. Harris & Co., one of the oldest bond houses in the country, which was organized in Chicago nearly 50 years ago, and from which was formed the Harris Trust and Savings bank in 1907, will enter Wall street soon, according to plans under consideration by the Harris interests. Formal statement of the plans may be made within a few days.

The need to enter New York became apparent when the Chase National bank acquired control of Harris, Forbes & Co., which had been in close association with the Harris Trust and Savings bank, Chicago. With the merger of Harris, Forbes & Co. with the Chase interests into a new distributing organization, the Chase-Harris-Forbes corporation, scheduled to take place as of July 1, the need for a direct security distributing outlet for the Harris bank would become necessary, it was said.

Although N. W. Harris & Co. have, in effect, been the bond department of the Harris Trust and Savings bank, new offerings of securities have heretofore been made through the nationwide system of offices of Harris, Forbes & Co. and the branches of the bank itself. It is believed that the opening of a Wall street office of N. W. Harris & Co. may be followed by the opening of branches in other cities, as the Harris Trust and Savings bank has been an important originator of new security issues. While Harris, Forbes & Co. have been closely associated with the bank in many bond offerings, notably in the case of municipals, the name of the bank itself has appeared in the advertising of these securities.

Investment bankers in New York expressed the view that the entrance of the Harris interests of Chicago into the New York field would be of considerable importance, as the Harris Trust and Savings bank has been a large distributor of securities in the Chicago territory and in the far west.

SUMMARY OF THE DAY'S MARKETS

CHICAGO.

STOCKS—Insull Utility declines half a point.

Wheat—Irregular. New season's low and since 1896; rally follows break; July off ⅜, 55⅜c; other months ⅛c higher, september, 56⅜c; December, 60⅛@60¼c; June off ¼c, 63½c. Kansas City July 49⅞c, off ¼c; Winnipeg, ½c higher, July 50⅞c.

CORN—Irregular. Lower early, close ⅛@⅜c higher; July 56⅜@56½c; September, 53@52⅞c; December, 46⅛@46¾c. Cash trade light; crop reports favorable; shorts good buyers.

CATTLE—Easy. Slow demand, 25@50c lower for week on most heavies; lights steady; top $8.60; bulk of steers $7@$8; receipts, 3,000; estimated today, 500.

HOGS—Firm. Steady to 10c higher early; off 25@35c later; top $7.65; average $6.65, off 30c. Receipts, 12,000; estimated today, 6,000.

LAMBS—Firm. Supply smaller; market steady; top $8.50; average $7.15. Receipts, 9,000; estimated today, 1,000.

PRODUCE—Spot butter and eggs unchanged, butter futures lower; storage standard November, 24¾c; fresh standards, June and July, 21½c. Eggs, storage packed firsts, June unchanged, 16c; refrigerator standards November off ⅜c, 21½c. Potatoes unchanged, Idaho russets $1.43; round whites, October, 93c.

NEW YORK.

STOCKS—Easy. Call money 1½ per cent. Volume 1,100,000 shares. Atchison down 3¼ points. Union Pacific off 3½. Standard of New Jersey up ½.

COTTON—Higher. Shorts good buyers; futures Chicago and New Orleans up 23@28; New York 24@28 points. Spots up 25 points, New York 8.85c; New Orleans, 8.70c; Galveston, 8.85c; Houston, 8.70c.

WHAT FIFTY STOCKS DID

DECLINES.

Am Can	¾	Mont Ward	⅝
Am T & T	⅝	Nat Biscuit	2
Am Smelt	¼	Nat Dairy Prod	⅝
Anaconda	⅝	N Y Cent	2¼
Atchison	3½	Penn R R	1¼
Auburn Auto	4⅜	Pub Ser N J	¼
Balti & Ohio	1½	Pullman Inc	⅝
Borden Co	⅝	St L & S F	2
Can Pac	⅝	Sears Roebuck	¼
Cons Gas	1	So Pac	1
Dupont de N	⅝	Union Carbide	⅝
Eastman Kodak	1	Union Pac	3½
Gen Elec	¼	United Aircraft	⅝
Int T & T	⅝	U S Steel	⅝
Johns Manville	½	Woolworth	¼
Loews Inc	½	Worth Pump	¼
Macy Co	1⅝		

ADVANCES.

Alaska Juneau	1	Int P & T	1⅛
Allied Chem	½	Nat Cash Reg	⅜
Am Wtr Wks	½	Nat Pow & Lt	⅛
Am Tobacco B	⅝	Para Publix	⅛
Beth Steel	⅛	Stand Gas & E	⅛
Bklyn Manh	1½	Stand Oil N J	⅛
Case J I	½	Western Union	½
Ingersoll Rand	8½	Westinghouse E	1

U. S. TREASURY STATEMENT

WASHINGTON, D. C., June 19.—The following is a statement of the condition of the United States treasury on June 17:

Income to date this year	$3,140,884,250
Income to date last year	3,925,885,784
Decrease	785,001,534
Outgo over income this year	945,956,020
Income over outgo last year	79,321,740
Balance general fund today	438,373,574
Balance previous day	407,855,240
Increase	30,518,334

HOW STOCKS PERFORMED

	Yesterday.	Thursday.
Number of advances	168	116
Number of declines	249	320
Number of stocks unchanged	117	119
Total stocks traded in	534	555

SEARS-ROEBUCK REPORTS SALES, VOTES DIVIDEND

Sears, Roebuck & Co. yesterday reported sales of $29,813,976 for the four weeks ended June 13 which is the sixth period of the company's fiscal year. The sales were $1,661,267, or only 5.3 per cent below the total sales of $31,475,143 for the corresponding weeks of 1930.

Sales of the company for the twenty-four weeks ended June 13 were $158,968,370 as compared with $172,276,013 in the same period last year, a decline of $13,307,643, or 7.7 per cent.

Directors of the company at the meeting yesterday authorized the regular quarterly dividend of 62½c a share on the common stock.

OILS DO BETTER AS STOCK LIST DROPS A LITTLE

Rail Shares Weak in Light Trading.

YESTERDAY'S AVERAGES

	High.	Low.	Last.	Net chge.
25 railroads	93.62	91.82	92.62—1.27	
25 industrials	134.09	130.84	132.13—1.39	
50 stocks	113.85	111.33	112.38—1.33	
50 stocks yr. ago	198.82	196.05	191.03	

BY FRED HARVEY.

[Chicago Tribune Press Service.]

New York, June 19.—A general tendency toward lower prices prevailed in the stock market today despite a moderate rally in the oil group. Railroad stocks were especially weak, but numerous better grade industrials dropped from fractions to as much as two points.

Losses among the railroads run as high as three points. Trading was carried on at a slightly brisker pace, but most traders suffered from lassitude induced by exceptionally warm weather and the news from Washington that President Hoover had called a conference of congress leaders, supposedly to talk over the possibility of debt revision.

Total sales were about 1,200,000 shares.

Other Cheerful News.

The most heartening exhibition in today's somnolent session was the way oil shares responded to news from the Pacific coast that Standard of California had advanced the tank wagon price of gasoline in an attempt to end the "distressing" situation in that field. California led the advance with a net gain of two points, but other stocks in the Standard Oil group also moved up fractions. Shell and Mexican Seaboard were firm throughout, and elsewhere a healthy tone was apparent.

Other outstanding cheerful market tidbits were: Strength of local traction stocks and selected utility shares, such as American Water Works and American Foreign Power; and a rise of one point in Westinghouse Electric, which has been under pressure on the theory that a dividend cut is coming.

Moderate recessions took place in some of the pivotal issues, such as United States Steel, American Can and General Motors. A fairly steady market was maintained in most of the stocks that are regarded as market indicators, however. More volatile favorites lost ground, Auburn dropping 1⅝. Consolidated Gas 1, Eastman Kodak 1 and National Biscuit 1½.

Railroad Pressure.

Pressure exerted against the railroads was looked upon in some circles as a natural backwash to the high tide of bullish enthusiasm raised by the recent move for higher freight rates. The public is gradually absorbing the idea that final disposition of the rate action will probably take considerable time—and the public is no patient trader.

Salient points in today's recession of railroad stocks were the quick weakening of Southwestern Road Shares and the comparatively gradual decline of stocks of lines in other sections of the country. In the end, however, prices of nearly all important issues in the group sagged one point or more. Union Pacific had a net loss of 3½ points, St. Louis and Southwestern 2¼, St. Louis and San Francisco 2, Santa Fe 1⅝, New York Central 1¼, Northern Pacific 1¼, Baltimore and Ohio 1½, and Canadian Pacific ⅝.

The advance in local traction issues was accompanied by reports that plans for unification of the lines have been making satisfactory progress. Brooklyn Manhattan Transit had a net gain of 1½ points to show for the day, while Interborough Rapid Transit gained 1⅛.

Ten Years Ago in Finance

The mood of the stock market during the last week is described in a New York dispatch as one of "haphazard pessimism regarding values rather than of reasoned despondency regarding actual conditions. The markets may make a sudden discovery, when the readjustment has run its course, of the immense economic strength which the country has acquired through its liquidation, its economies, new methods of prudent enterprise, and its adaption of credit, capital and labor bedrock resources. Everything teaches that the nation is preparing for a forward movement again."

Carloadings of the Burlington railway for the first two weeks in June were 59,800, compared with 83,152 for the same two weeks in 1920. This is a decline of 23,352 cars or 28.1 per cent. The grain movement, however, gained 24.1 per cent. Coal shipments were down 42.9, livestock 10.7, and miscellaneous freight 20.8 per cent.

The United States mint has resumed the coinage of silver dollars after a lapse of seventeen years. Approximately $30,000,000 worth have so far been turned out. Since May, 1920, the treasury has purchased 55,000,000 ounces of United States silver at $1 an ounce.

Business lags on the London stock exchange. Rail issues have been lifeless, while oil shares show pronounced weakness.

Announces 20% Cut in All-Expense Tours

A twenty per cent reduction on all-expense tours leaving Chicago on July 1 and 15 for the Black Hills of South Dakota over the Chicago and Northwestern railway was announced yesterday by C. A. Cairns, passenger traffic manager. Reductions in rates were also announced for tours leaving Chicago Aug. 1 and 15.

OFFERS 16 RULE PLAN FOR RETURN OF PROSPERITY

Philadelphia, Pa., June 19.—(AP)—William Guggenheim of New York, captalist, philanthropist and president of the Benjamin Franklin Institute of America, tonight offered a 16 rule plan "for the return of better times."

Mr. Guggenheim prepared an address for delivery at the annual dinner of the University of Pennsylvania college class of 1889, but in his absence, due to illness, it was read by Edward W. Mumford, secretary of the university and secretary of the class of 1889. The 16 rule plan follows:

"Don't produce commodities at a loss.

"Don't manufacture at a loss.

"Don't discourage capital.

"Don't interfere in European politics.

"Don't withhold credit where needed in America if the risk is a fair one.

"Don't withhold credit where needed in a foreign country if the risk is a fair one.

"Don't lower the tariff except for reciprocal trade pacts with other nations.

"Don't overburden, with taxes, the railroads, as they are necessary for our welfare.

"Don't fear to increase taxes where better distribution is advisable.

"Don't discourage our shipping interests.

"Don't hold back on foreign trade, but go out and get it.

"Don't buy stocks of questionable value and merit.

"Don't get panicky—things will come out all right.

"Infuse the nation with the spirit of a man like former President William McKinley.

"Infuse the nation with the spirit of a man like former Senator Henry Cabot Lodge.

"When business expansion begins to well overtake depression see that inflation is avoided. For, remember, that inflation, deflation and prohibition are the triology of crime."

The Tribune Investors' Guide

Inquiries must bear the signature and address of writer. Answers of public interest will be published; those not of general interest will be mailed if stamped, self-addressed envelope is inclosed. Address letters to Investors' Guide. Answers are based upon information which The Tribune believes correct, but beyond care in securing it. The Tribune assumes no responsibility.

Saturday, June 20, 1931.

[Copyright: 1931: By The Chicago Tribune.]

Puget Sound Power and Light.

Will you please give me information regarding the advisability of buying Puget Sound Power and Light 6 per cent preferred stock. Your information will be greatly appreciated.—A. L. N.

Puget Sound Power and Light company is controlled by Engineers Public Service company. The major part of its business consists of the furnishing of electric light and power. It supplies this and other utility services to 522 communities with a population of over 1,500,000 in the Puget sound district, Washington. At the end of 1929 the company owned 14 hydro-electric power plants and 7 steam power plants.

In 1930 gross earnings were $17,056,347, against $16,375,535 the year before. Net income was $3,446,601, which was 6.27 times dividend requirements on the 6 per cent prior preference shares, 1.71 times requirements on the $6 preferred shares, and 2.67 times requirements on the $1.50 junior preferred shares. Deficit for the year, after dividends, was $265,053.

Net income for 1929 was $2,920,444. Deficit for the year, after common and preferred dividends, was $410,198.

On Dec. 31, 1930, current assets were $5,829,763 and current liabilities were $10,502,048.

Following the recent acquisition of control of this company by Engineers Public Service company, A. W. Leonard, president of the local utility since 1914, was made chairman of the board and J. F. McLaughlin was elected president.

In May the company issued $16,000,000 of first and refunding mortgage 4½ per cent bonds, series D, due June 1, 1950, to provide for the retirement of one year notes, to discharge obligations incurred for additions to plant, and for other purposes.

For the twelve months ended March 31, 1931, net income was $3,249,655, equal after preferred dividends to 56 cents per share on the 1,818,383 common shares. Fixed charges were earned 1.83 times. After preferred and common dividends there was a deficit for the twelve months of $172,071. In the twelve months ended March 31, 1930, net income had been $3,366,680.

The prior preference stock is rather high grade.

The preferred deserves a fairly good rating.

Export Oil and Pipe Line.

I have shares in Export Oil and Pipe Line company of Texas. Are they still on the market?—W. J.

Export Oil and Pipe Line company was organized in Texas prior to 1901 with an authorized capitalization of $2,000,000. It was reported to have gone out of existence in 1903 and the stock was carried at zero in' inheritance tax proceedings in 1918. Its Texas charter was forfeited for nonpayment of taxes on May 6, 1904.

Telephone Bond and Share Company

Kansas City, Missouri

The regular quarterly dividends of $1.75 per share on the 7% First Preferred Stock, $1.50 per share on the Participating Preferred Stock, and dividends on the Class A Common Stock, payable either in stock at the rate of one-fiftieth (1/50th) of one share or in cash at the rate of 50c per share, will be paid on July 14, 1931, to stockholders of record on June 25, 1931 at 3:00 o'clock P. M.

V. H. CHANEY,
Vice-President and Treasurer.

D. C. HEATH & COMPANY

BOSTON

PREFERRED DIVIDEND 83

The regular quarterly dividend of one and three-quarters per cent has been declared by the Directors of this Corporation, payable June 30, 1931, to preferred stockholders of record June 27. Checks will be mailed.

M. B. PERRY, Treasurer.

CHICAGO STOCK TRANSACTIONS

Friday, June 19, 1931. Shares sold today..... 48,000 Shares sold this year..... 273,500

Friday, June 19, 1931. Total sales 1931 to date.19,636,000 Total sales 1930 to date.43,545,700

Bid.	Asked.	Description. div. rate.	Sales.	High.	Low.	Close.	Net chge.
26	27¼	Acme Steel [2.50]	300	27⅝	27⅜	27⅜—	⅛
3¼	3½	Am Yvette [1]	100	2⅜	2⅜	2⅜—	⅛
4	4¼	Appal'chn Gas	100	4¼	4¼	4¼—	⅛
4	4½	Art Metal Wks [.60]	250	4¼	4	4¼—	⅛
87½	88½	†Asso T Tel 6% p [6]	20	86½	85	85 —	2½
97½	99¼	Do 7% pfd [7]	40	99¼	99¼	99¼+	¼
23¾	24¼	†Asso T Util [8% stk]	400	23⅝	23½	23⅝—	⅛
14¼	16½	Bastian Bless [2]	200	15	14½	14½—	2½
1¾	2	Baxter Laund	100	1¾	1¾	1¾—	⅛
15	16	Bendix Aviation [1]	1,050	16⅛	15¾	16 —	¾
4	5	Binks Mfg	20	5	5	5	....
17	17¼	Borg Warner [1]	1,700	17¾	17	17⅛—	⅜
22	23	Bruce E L	200	24	24	24	....
3	3⅜	Burnham Trading pfd	100	3⅝	3½	3⅝—	⅛
4¼	4⅝	Butler Bros	550	4⅝	4½	4⅝	....
3	4¾	Canal Cons pfd	20	4	4	4	....
82½	83	Cent I P Ser pfd [6]	110	93	91½	93 +	⅝
20	30½	Cent I Sec Inc [1.50]	400	20	20	20	⅛
11¾	11⅝	Cent P Ser A [1.75]	350	11⅝	11½	11⅝—	⅛
14¾	15	†Cent S W [7% stk]	550	15	14½	15	....
95	95½	Do prior pfd [7]	100	95½	95½	95½—	⅜
2½	2⅝	Chi Investors Corp	50	2¾	2¾	2¾	....
27½	28	Do pfd [3]	50	28	28	28 +	⅛
7	7⅝	C N S & M R R pfd	10	4	4	4	....
10¾	10¾	†Cit Ser Co [6% stk]	2,200	10⅝	10½	10½—	¼
196½	197	Commonwealth Edis [8]	275	198½	196½	197 —	1
2¾	....	†Com Water Serv [.50]	100	10	10	10 —	⅜
26	27	Con Mater'l Cor pf [3.50]	50	26½	26½	26¼—	⅜
4⅛	4⅜	Cont Chi Corp	350	4⅜	4⅛	4⅛	....
34	34½	Do pfd [3]	600	34½	34½	34½—	....
7⅞	8	Cord Corp	2,500	8	7⅞	7⅞—	⅛
14¾	14½	†Corp Secur [6% stk]	300	14¾	14½	14½ —	....
46½	47	Do etfs [3]	100	47	47	47 —	1
34½	34	Crane Co [1.75]	70	34⅝	34	34 —	....
15	16¼	Elec Household [2]	500	17⅜	16	16⅜—	....
31	90	Emp G & F 7% pfd [7]	100	52	51½	51½—	⅜
1	1¼	Foote Bros	250	1¼	1	1¼+	⅛
4	6	Gen Theater Inc	50	4½	4½	4½	....
¾	1	Glea Comb Harv Corp	250	1	1	1	....
3½	3¾	Gt Lakes Aircraft Co	300	3¾	3½	3¾	....
18	18¾	Gt Lakes Dredge [1]	600	18¾	18	18¾+	¼
8¼	8½	Grigsby-Grunow Co	200	8¾	8½	8¾+	⅛
25½	25¾	†InsilUtlty In[6% stk]	4,900	25¾	24¾	25¾—	⅛
72	72	Do 2d pfd [6]	100	72	71	72	....
15½	16½	Jeff Elec Co [2]	100	15⅝	15½	15½—	⅛
17	18	*KalamazooStv [2.50]	50	17	17	17 +	½
2¾	3¼	Ken-Rad Tube	100	3	3	3	....
48¼	48⅝	Kes Utilfr pf [3.50]	10	49	49	49 —	⅛
10¼	10½	Lib McNeill	1,200	10½	10	10	....
18	20	Lincoln Prtr Co [2]	100	19½	19½	19½	....
....	....	McCd Rad&Mfg A [3]	100	8	8	8	....
37½	38½	McQuayNor [3]	100	38	38	38 +	⅛
22	22½	McWill Drdg E[1.50]	50	22½	22½	22½—	⅛
8¼	9	Micksltbr Food Pr [.60]	100	8¼	8¼	8¼—	⅛

Prev. Day.	1931 High.	1931 Low.	Div. pct.	Bid.	Asked.	Description. div. rate.	Sales.	High.	Low.	Close.	Net chge.
25½	14½	....	....	16¼	16⅝	†Mid WUtil [8% stk]	5,900	16⅝	15⅞	16⅛—	⅛
23	18¾	....	....	18⅝	19	†Midld Un [6% stk]	600	19	18⅝	19	....
10¼	3¾	....	....	4	4¼	Mo Kas P Line	50	4¼	4¼	4¼—	⅛
28½	22½	13.0	21	23	23	Modine Mfg [3]	100	23	23	23 —	½
8	3½	....	....	3¾	5	Mohawk Rubber	50	3¾	3¾	3¾—	⅛
6	3	....	....	3¾	3½	Nat Family Stores	1,000	3½	3½	3½—	⅛
73	62	9.5	63	64½	....	Nat Sec I Co pfd [6]	100	63	63	63	....
34½	23¼	10.3	29	29½	....	*Nat Standard [3]	200	29⅝	28½	29⅝+	½
37½	28	9.6	33	33½	....	*†Noblitt Sparks [3]	300	31½	31½	31½—	⅝
70⅝	61¼	....	63⅝	63⅝	....	†N Am L&P [8% stk]	100	63⅝	63⅝	63⅝—	⅛
24½	12½	11.5	12	14½	....	Parker Pen Co [1.50]	100	14⅜	14⅜	14⅜+	1⅜
22½	12	6.7	14	15	....	Pines Winterfront [1]	900	15	12⅝	15 +	2
⅝	⅜	....	⅜	⅝	....	Q R S De Vry	50	⅝	⅜	⅝—	⅛
170	118½	8.0	136	137	....	†Quaker Oats [4]	130	137	136	136 —	....
20⅝	14½	....	16½	17½	....	Rath Packing Co	150	17	16½	17 +	½
26	19¼	10.5	19	20	....	Rverson Jos T [2]	50	19	19	19 —	¼
85	60	8.6	55	70	....	Seabrd P Serv cv pf [6]	70	70	60	70	....
12	5¾	....	6¼	6¾	....	†So Un Gas [8% stk]	150	6¾	6¾	6¾—	....
93½	93½	7.5	93½	94	....	S W G&E pfd [7]	10	94	94	94	....
94½	86¼	7.1	84⅝	88	....	So W L&P pfd [6]	10	85	85	85 —	2
8	2¾	....	2¼	3	....	†Standard Dredge	50	2⅝	2⅝	2⅝—	⅜
16	4½	....	5	6	....	Do cv pfd	250	5	4½	5	....
7	3½	....	3	4	....	Super Maid Corp	100	3½	3	3 —	....
10	6	15.0	8	9	....	Sutherland Paper [.90]	400	6¾	6¼	6¼+	⅛
30½	24¾	7.8	25¼	25⅝	....	Swift & Co [2]	1,900	25⅝	25½	25⅝—	⅛
40⅛	29⅝	9.1	32½	33	....	†Swift Intl [3]	300	33	32	33	....
34	15	6.7	15¼	16½	....	Thompson J R [1]	100	15¼	15¼	15½—	⅛
16	10	11.7	10¾	12	....	Unit Am Util A [1.30]	150	11¼	10	11¼+	¼
12½	2¼	....	2⅝	3	....	United Corp pfd	50	2½	2½	2½—	⅛
11⅛	4⅝	....	6¼	6⅝	....	United Gas	50	6⅝	6⅝	6⅝ —	....
50	33	4.4	36	37	....	†U S Gypsum [1.60]	200	38½	36½	36½+	½

TRADE DWINDLES ON BOARD HERE; PRICES EASIER

Second Quarter Reports Awaited by Street.

BY THOMAS FURLONG.

The volume of trading again dipped below the 50,000 share mark and an easier tone in prices prevailed on the Chicago exchange yesterday. The trading community is settling down to what is expected to be a long siege of dullness in the security exchanges.

La Salle street does not expect that the influx of second quarter statements, which will start soon, will have any important effect on the market. Some observers express the opinion that the early June lows may be tested in the near future, but the general opinion is that the statements will contain nothing which has not already been anticipated.

Faces Adverse Dividend.

The fact remains that the market is now facing a week which may produce further unfavorable dividend action on the part of a number of corporations. Whether such developments will have an important influence on security prices is still a matter of some doubt.

Many brokers are advising reduction of commitments on rallies, but the majority of houses believe present prices are attractive for long term positions. Public participation, however, shows no signs of increasng and the current trading is calculated to be between 75 and 85 per cent professional.

Moderate price declines ruled yesterday in nearly all classes of active shares. The utilities receded fractionally, with the trading centering in Middle West and Insull utilities. Motor shares followed the same course as did the majority of the leading specialties.

Discuss Reported Loan.

The street is talking about the reported huge refunding scheme of the Commonwealth Edison company. Despite the prevalence of the gossip there has been no comment from officials or from the company's banking representatives. If, as rumored, the company is chartering a $100,000,000 refunding program, it will be the largest utility financing ever undertaken by a Chicago concern.

The Public Service company of Northern Illinois, another Insull company, recently carried through a $40,000,000 refunding plan and the success of that step has undoubtedly led to the report of the Edison program. It is logical that companies which are now in a position to do so should take advantage of current conditions to reduce their fixed interest charges.

SUGAR.

NEW YORK, June 19.—(AP)—SUGAR—Raw was unchanged today and demand less active. The only sales reported were 8,000 tons of Cubas for prompt shipment and 21,000 bags of Cuban from store at 3.55c to a local refiner, and 9,000 bags of new crop Philippines for March-April shipment to an operator at 3.10c.

Futures were easier, but trading was not very active and consisted principally of exchanging from the July to later positions. Final prices were at the lowest of the session and from 2 to 3 points below the previous close. Sales were 58,000 tons. Prices follow:

	Prev. Open.	High.	Low.	Close.	Close.
July	3.37	3.38	3.36	3.36	3.38
Sept.	3.00	3.00	2.98	2.98	3.00
Dec.	3.16	3.16	3.14	3.14	3.16
Jan.	3.21	3.22	3.20	3.20	3.22
March	3.27	3.28	3.26	3.26	3.27
May	3.33	3.34	3.32	3.32	3.33

—Spot coffee easy: Rio 7s, 6½c; Santos 4s, 9½@9¾c. Brazilian port receipts, 47,000; Sundials, 32,000 bags.

INVESTMENT TRUSTS

[Quoted by Smith, Burris & Co.]

	Bid.	Ask.
ABC Shrs D	4¾	5½
Do B	6%	7½
All Am Investors	6	7½
Am Comp T	5¾	6½
Am Int Tr 4½	5	6
Basic Ind	4½	5½
Bnkr Trp In	4½	5½
Collateral T	6½	7½
Commwlth	6	6¼
Corporate T 4½	5	
Cumulat Tr 6	6%	
Div Tr S A	1.25	
Do B	1.25	
Do C	1¼	2
Do D	1	2
First In T	1.12	1.50
First Trust	6½	8%
Fixed Tr A	1.75	
Do B	1.50	
Fixed Tr Oil	3%	
Fundam T A	3%	6%
Guar S Tr A	6	7½
Incorp In T	2.50	3.50
Leaders A	6	7
Do B	4%	5½
Do C	4%	6%
Do D	6%	6%
Universal	4%	5½
Util P Secs	11½	12%
U S Shrs A	5½	
Do C	2.10	11
Do D	4%	5½
Do E	4%	5½
Do F	5%	6%
U S E L P A	27½	29½
Do B	6%	6%
Do C	4%	6%
Do D	6%	6%
Warrants	5½	5%
Wash Ry & Lt	2.50	3.50
Wash Util P	2.50	3.50
Wash Water P	2.50	3.50

BOSTON STOCK MARKET

[Quotations by Paine, Webber & Co.]

	Sales.	High.	Low.	Last.
Boston Elev	530	88¾	88	88¾
Boston & Me	50	19¾	19¾	19¾
Bowenew	135	1¾	.90	1¼
Mass Util	300	4	4	4
Mohawk	60	15¾	15¾	15¾
N Eng Tel	150	131	130	130
New Haven	10	1¾	1¾	1¾
Pond Creek	100	10	10	10
Shawmut Assn	50	13	13	13
Un Shoe	200	50¼	50¼	50¼
Util Hydro	60	3¾	3¾	3¾

NEW YORK BANK STOCKS

	Bid.	Ask.
Bk of Am	60½	61½
Bankers T	52¾	53¾
Bk NY&T	325	340
Brgkl T	400	410
Com Exch	210	223
Chase	69¾	70¼
Chat-Ph	56	58
Chem-Nat	42½	43½
Contl Nat	236	240
Cont Bk	17½	18¾
Corn Exch	54	56
County T	33	34
Empire T	41½	42½
Fifth Av	2000	2200
First Nat	3275	3325
Guarant T	433	436
Irving Tr	29½	30¼
Lincoln	70	72
Mfrs Tr	38½	39½
Nat City	71	72
N Y Trust	138	138
Pub Nat	43	46
Title Gu	12	13
U S Trust	2650	2725

NEW·YORK·CURB·TRANSACTIONS

Friday, June 19, 1931.

Shares sold today ..... 190,000 — Total sales 1931 to date..... 60,774,300
Year ago ..... 1,021,200 — Total sales 1930 to date..... 138,443,400

	Sales.	High.	Low.	Close.	Net chge.
Tri C Cor w s	400	3¾	3¾	3¾—	¼
Tri Util Corp	300	4¾	4¾	4¾+	¼
U					
Unger F Cord	100	27½	27½	27½—	½
Un Nat G Can	200	11	11	11	
Unit Car Fdry	100	4½	4½	4½+	¼
Unit Corp wts	200	8¾	8¾	9¼+	¼
United Fdrs	1,800	5½	5¼	5¼—	¼
United Gas	9,100	6¾	6¾	6¾—	¼
Do w s	200	3¼	3¼	3¼	
U S Ed P w w	300	4	4	4	
Un Lt & Pr A	300	20	20	20	¼
Un Milk Prod	300	1¾	1¾	1¾—	¼
Unit Rel Ch pf	100	6¼	6¼	6¼	
U S Dr Prod A	100	60	60	60	
U S Ind Sec	100	1	1	1	
Do 1st pfd	300	33½	33½	33½—	½
Unit Verde A	200	5¾	5¾	5¾	
U S Stores	100	2	2	2	
Util Equities	100	4¼	4¼	4¼	
Do pfd	50	71¾	71¾	71¾+	¼
Util Ind	100	5¾	5¾	5¾+	¼
Util Pow	200	7¾	7¾	7¾—	¼
V					
Vacuum Oil	2,900	37½	36¾	37½+	1½
Venez Petrol	1,000	⅝	⅝	⅝	
Vogt Mfg Co	100	8½	8½	8½	
W					
Walgreen Co w	100	4¼	4¼	4¼	
Woolworth FW	4,800	8¾	8¾	8¾	
Do pfd 6%	1,500	5	5	5 +	¼

DOMESTIC BONDS.

No. thous.	High.	Low.	Close.	Net chge.
42 Ala Pw 4½s '67	99	99¼	99¼	
1 do 4s '03	104	104	104	
7 Alum Cor 5s '32	104¾	104¾	104¾	
1 Alum Ltd 5s '48	95½	95½	95½	
15 AmComPwr6s'40	68½	67¼	68½	
24 AmG&E 5s '28	99¾	99¾	99¾	
8 Am G & P 5s '53	66	66	66	
3 AmP&Li 6s 2016	103¾	103¾	103¾	
3 Am Rad 4½s '47	100	100	100	
2 Am Roll M 5s '48	74	74	74	
1 Am Sept 6s '35	89¼	89¼	89¼	
21 Appal G 6s '45	55	53¾	55	+ ½
5 do 5s B '45	44½	44½	44½	
3 Appalach P 5s	56	103¾	103¾	
20 Cent P 5 4½s '67	72¾	72¾	72¾	
5 Cat Tract 5s '42	73	73	73	
9 CentIllG&E 5s '51	96	95¾	95¾	
33 CentSt'El 5s '48	59¾	59½	59¾	+ ¼
10 do 5½s '54	61½	61	61	— 1
10 CentPL 5s '56	93¾	93	93	
12 CentSt'LP 5½s'57	91	91	91	
1 ChiDistE4½s'70	92¾	92¾	92¾	— ¼
28 CentIll p s 4½s'67	92¾	92¾	92¾	— ¾
5 Chi Pr T 5½s '42	72	72	72	
1 CigarStInc¼s'49	65	65	65	
5 ClnCarC5½s'52	79½	79½	79½	
2 Cleve Pwr 5s '48	88	88	88	
179 Cit Serv 5s '50	64¾	64	64½	— ¼
1 do 5s '66	62¾	62¾	62¾	
3 do Gas 5½s '42	66¾	66¾	66¾	— ¾
5 do Gas P 6s '43	71	71	71	
23 do Pow 5½s '52	73½	72¾	72¾	— ¾
2 Cia El Ill 7s '41	105½	105½	105½	
13 Com Ed 4½s '57	104¾	104	104	
1 do 5s '43	108¾	108¾	108¾	
10 ConGasBalt 4½s	103	103	103	— ¼
48 Con Pow 4½s '58	104¾	104	104	
51 ConGasBalt4s'81	98¾	98¼	98¾	+ ¼
27 ContG&E 5s '58	83¾	83¾	83¾	
1 Et El Ill 5s '33	103¾	103¾	103¾	+ ¼
7 ElPwLt 5s 2030	83¼	82¾	83¼	— ¼
5 EuropEl6¼sxw'65	69	68	69	
3 FairbanksM5s'42	95	95	95	
5 Fed Pr 5½s '54	61	61	61	
1 FirestoneT 5s '42	85¾	85¾	85¾	— ¼
18 FlaPwL4 5s '54	87¾	86¾	87½	+ ¼
29 GetinesuPow8s'56	89½	88¾	89½	
4 GWWE 6s B '44	35¾	32	32	— 3½
2 Gen Mot 5s '33	102¾	102¾	102¾	
6 do 5s '36	103¾	103¾	103¾	
2 do 5s '52	101½	101½	101½	
3 GesFurRel 6s '53	70	70	—	
13 Gen Cig 6s '35	102½	102½	102½	
2 Gen R E 5s '53	98¾	98¾	98¾	
4 Gillette S 5s '40	99½	99½	99½	
13 Georgia P 5s '67	101¾	101¾	101¾	— ¾
8 Gobel 6½s A '35	60½	59½	60½	+ ¼
5 GroundGrip 6s'44	15	15	15	
5 Grand T 6½s '36	100	100	100	
3 Grand T W 6s '36	100	100	100	
9 Gulf O Pa 5s '47	101¾	101	101	
3 do 5s '37	101¾	101¼	101¾	+ ¼
2 Gulf St Ut 5s'56	101	101	101	
4 Hanna 5s A '31	100½	100½	100½	
8 Hud Nav 5s '57	53	53	53	
6 Hud M 5 6s '35	78	77	77	— 1
29 HousGGas6s'43	82	78	82	+ 5
28 HousLAP4½s D'78	99	98½	99	
5 IllPwL4L5½s'57	91½	91½	91½	
9 do 5s C '56	93½	93	93½	
5 do 5½s '54	102¾	102¾	102¾	
4 Indept Oil 6s '39	74½	74½	74½	
4 IndplsP&L 5s '57	103¾	103¾	103¾	
5 Insull Util 6s '40	84½	84½	84½	
2 IndAMichEl5s'57	106¾	106¾	106¾	
1 In Pow 6s '40	35	33½	35	
8 IntSecCor 5s '47	73½	73½	73½	
8 IntPS 4½s F '58	90½	90¼	90½	— 2
5 Interst Pw 6s '52	71¾	71¾	71¾	
16 Inter Pow 5s '57	83½	84½	84½	— 1
1 Interst Gu '47	78	78	78	+ 1
14 IaNebLtPw5s'57	95	94¾	94¾	
16 Jer Cen 5s A '47	103½	103½	103½	
15 do 5s B '47	103½	103½	103½	+ ¼
1 Kelvinator 6s '36	93	93	93	
8 KnoxPow3s'47	90½	90¼	90¼	
3 KopGasAC 5s '47	99	97	98½	— ¼
7 do 5½s '50	101¼	101¼	101½	— ¼
5 Laclede G 5½s'35	100½	100½	100½	
3 LehighPSsA2026	102¾	102¾	102¾	

MONEY AND EXCHANGE

Money in Chicago, 1@6 per cent on collateral. 2@3½ per cent on the counter; commercial paper, 2½@3 per cent. Chicago clearings yesterday were $57,400,000, compared with $73,400,000 a week ago and $103,000,000 a year ago.

NEW YORK MONEY MARKET.

New York, June 19.—(AP)—Call money steady, 1¾ per cent all day. Time loans steady, 60 days, 1@1½; 3-4 months, 1¼@1½; 5-6 months, 1¼@1½ per cent. Prime commercial paper, 2@2½ per cent. Bankers' acceptances unchanged. Bar silver steady, 26½c.

FOREIGN EXCHANGE.

Closing rates on foreign exchange in amounts of $25,000 and over per wire transfer as quoted by the Continental Illinois Bank and Trust company, Chicago:

London—	June 19.	June 18.	Wk. ago.	Yr. ago.
Cables	4.86.53	4.86.53	4.86.28	4.85.82
Checks	4.86.41	4.86.28	4.86.16	4.85.69
Paris—				
Cables	3.91¾	3.91¾	3.91¾	3.92¼
Checks	3.91¼	3.91¼	3.91¾	3.92¾

The following quotations are for checks:

Italy	5.23¾	5.23¾	5.23¾	5.23½
Belgium	13.91¾	13.92	13.93½	13.95
Switzerld	19.41½	19.42¾	19.42½	19.38
Holland	40.26¾	40.25	40.35	40.18
Denmark	26.77¾	26.78	26.77	26.75½
Sweden	26.51¾	26.51	26.78	26.84½
Norway	26.77¾	26.78	26.77	26.74½
Spain	10.66	10.08	10.20	11.79
Germany	23.72¾	23.74	23.71	23.84
Austria	14.13	14.13	14.13	14.10
Poland	11.25	11.25	11.25	11.22
Greece	1.30	1.30	1.30	1.29½
Rumania	.61	.61	.61	.59½
Jugo Slav	1.77¾	1.77¾	1.77¾	1.76¼
Czecho Slo	2.97½	2.97½	2.97½	2.96½
Finland	2.52¼	2.52½	2.52¼	2.51½
Canada	*2.56	*2.95	*2.00	↑.20
Argentina	30.80	30.75	30.65	36.70
Brazil				11.85
Mongk'g	23.85	23.75	23.75	31.30
Shanghai	29.40	29.40	29.35	37.25
Japan	49.50	49.50	49.50	49.45
India	36.20	36.20	36.20	36.10
Chile	12.25	12.25	12.25	12.10
Bulgaria	.73	.73	.73	.73
Singapore	56.37	56.37	56.37	56.25
Hungary	17.54	17.54	17.54	17.49

*Per thousand discount. ↑Per thousand premium. All other quotations are values in American cents.

GASOLINE AND OILS.

GASOLINE—Including tax: Red Crown, tank wagon and service station, 14c; Stanolind tanks, tank wagon and service station, 11c; wtkpl, 17c. CARBON—Perfection, 9c. FURNACE OIL—Stanolind, tank wagon, 1-to 50 gals, 8½c; all over 100 gals, 6½c. TURPENTINE—85c. LINSEED OIL—Raw, 74c; boiled, 77c. DENATURED ALCOHOL—Spot, 35c. WHITE LEAD—100 lb kegs, $13.25.

Oil City, Pa., June 19.—(AP)—Credit balance $1.50. Runs, 36,148; average runs, 38,749. Shipments, 41,942; average shipments, 58,028 brls.

RAW SILK.

NEW YORK, June 19.—(AP)—SILK—Raw futures closed steadyr; sales, 1,340 bales. July, $2.18; September, $2.18; December, $2.17. Open market quotations (60 day basis): Shanghai steam extra B, $2.55; Canton double extra A 14-16s, $1.85; Japanese crack double extra, $2.40.

NEW YORK BOND TRANSACTIONS

Friday, June 19, 1931.

Total sales, par value..... $ 5,700,000 — Total sales 1931 to date....$1,327,000,000
Year ago ..... 11,100,000 — Total sales 1930 to date..... 1,406,200,000

DOMESTIC.

No. thous.	High.	Low.	Close.	Net chge.
12 Alleg C cv 5s'44	68½	68½	68½	
6 do cv 5s 1949	63½	63½	63½	
5 do cv 5s 1950	62½	62½	62½	
5 Alleg Val gen 4s'42	100	100	100	
12 AlliedChal 5s '37	101¼	100¾	101¼	
5 AmAr Cham 7½s	103	103	103	
5 AmChain deb 6s'31	99	99	99	
13 AmAFgnPw 5s 2030	75	74½	74½	
15 Amlce s f 6s '53	80½	80	80	
80 AmIGCh cv 5½s'49	89	88¾	89	
1 AmInll C cv 5½s'49	85¼	85¼	85¼	
10 AmMkt 4½s '34	94	94	94	
18 AmNatGas 6½s	22	21	22	
7 AmSmlgshRef 5s'47	103	101	101½	
12 Am Sug 6s '37	104¾	104½	104½	
20 Am TelkTel 5½s '43	110¾	110	110	
23 do s f 5s '60	105¾	105¼	105¾	
13 do col 5s '46	106¾	106¼	106¾	
50 do deb 5s 1065	108¼	108¼	108¾	
7 do cv 4½s 1939	132¾	129¾	130	
10 AmTypeFds 6s'40	101¼	101¼	101¼	
10 AmWtrWkEl 5s'34	102¼	102¼	102¼	
5 do 5s 1975	104	103½	104	
10 ArmAC ri cs4½s'39	76½	75¾	75¾	
100 do Del 5½s '43	72¾	66	72½	
9 AT&SF gen 4s'95	100¾	100¼	100¾	
1 do adj 4s 1995	97	97	97	
6 do adj 4s stpd '95	96½	96½	96½	
15 do 5½s A '74	85¾	85	85¾	
9 do ref 4½s C '75	74½	73¾	74½	
1 N Y Dock Co 5s '38	60½	60½	60½	
28 N Y Edis 6½s '41	116	116	116	
5 do 1st ref 5s '44	105¾	105¾	105¾	
3 NYGEH&P pm6s'49	100½	100½	100½	
41 NYH&H cit 6s '40	105½	105½	105½	
11 do cv 6s '48	113¾	112¾	113¾	
11 do 4½s '67	94¼	94¼	94½	
1 do C Ry 4s '35 J&J	74¼	74¼	74¼	
3 NYO&W 1st ref4s'92	54½	54½	54½	
2 do cv 4s '55	44	44	44	
3 NYAirBrkm G 6s '51	106¾	106¼	106¾	
2 N Y Stm Co 6s '47	109	109	109	
10 do 5s '51	105	105	105	
23 N Y Tel deb 5s '41	106	106	106	
2 do 6s '49	110¾	110¾	110¾	
15 do ren 4½s '39	104¾	104½	104½	
2 N Tr Co rct 6s 46	94	94	94	
2 Niag F P 5s '32	101¼	101¼	101¾	
4 Nia Sh Co Md5½s'50	93¾	93¾	93¾	
8 Norf & W con 4s'96	100	100	—	
2 do div 4s '44	99¾	99¾	99¾	
1 do Pocs 4s '41	99	99	99	
40 No Am 5s '61	100	99¾	99¾	
5 N Am Ed dbDs A'57	103½	103½	103½	
24 do deb 5½s B '53	103¾	103½	103½	
11 do deb 5s C '60	101¼	101¼	101¼	
10 North Pac 6s 2047	110¼	109¾	110¼	
1 do 4s 2047	101	101	101	
9 do 6s B-2047	101	101	101	
10 do pr lien 4s '97	95¼	95	95	
5 do 4½s 2047	95¾	95	95	
1 do gen 3s 2047	68	68	68	
4 No St Pow 6s '41	106¾	106	106¾	
5 Ohio P S 5s '54	98¾	98¾	98¾	
2 Pere Marq ref 5s '56	97	97	97	
1 do 1st 4½s C '80	87	87	87	
1 Phil B & W 4½s '77	103¾	103¾	103¾	
3 Phila Co 5s '61	101½	101½	101½	
32 Phil Elec 5s '72	98¾	98¾	98¾	
1 Phil A R C&I cv6s'49	60½	60	60	
15 Phillips Petr 5½s'39	58¾	57	57	
15 Pillsbury Fl 6s '43	104¾	104¾	104¾	
1 PCCC&StL 5s A '70	103¾	103¾	103¾	
3 do 5s B '75	103¾	103¾	103¾	
1 P&WVa 1st 4½s B '50	91	91	91	
22 Port G El 4½s '60	88½	88½	88½	
1 Port R L&P 7½s'46	108¾	108¾	108¾	
13 Postal Tel 5s '53	58	58	58	
10 Pressed C Car 5s '33	83	83	83	
15 P S Nat G&E 4½s '67	105½	105½	105½	
12 do 4½s '70	103	103	103	
107 do 4s '71	99½	99	99	
17 Pure Oil 5½s '37	73½	73½	73½	
5 do 5½s '42	74	74	74	
1 Purity Bak 5s '48	94¼	94	94	
1 Rem Arms 6s '37	32	32	32	
4 Rem-R 5½s '47 w w	74	73¾	73¾	
1 Rep IA&I cer 5s'40	96½	96½	96½	
2 do rfg 4½s '52	76	76	76	
13 Reynolds Oil 6s '44	31½	30	31	
9 R I A & L 4½s '34	90½	90	90	
12 Rochester Gas 7s'46	105¼	105¼	105¼	
50 do 5½s '48	106¾	106¾	106¾	
7 St Jos Lead 5½s '41	94	94	94	
21 St L U M 5 4s				
2 R & G div '33	97	96½	96½	
17 StL&SF p 1 4s A '50	68¼	67	68¼	
53 do 5s B '50	79	79	79	
113 do 4½s A '78	54½	54½	54½	
6 StL-SF W im 5s '52	60¾	60	60¾	
27 do 1st 5s '89	78	77	77	
45 do con 4s '32	84	83	83½	
1 StP & KC SL 4½s '41	88	88	88	
31 StPM&M cons 6s '33	104¾	104¾	104¾	
16 St. L. U Sta 5s '72	111¼	111¼	111¼	
5 S A & AP 1st 4s '43	94	93¾	94	
2 San A P S 6s '32	108	107¾	107¾	
10 Seab A L c 6s '45	15¾	12¾	13¾	
10 Shaw Ele 5s '52	58¾	58¾	58¾	
73 Shell U O 5s '47	72	70¾	71¼	
29 do deb '49 w war	73¾	72	72	
2 Shubert Thea 6s '42	14	13¾	14	
3 Sil Spring Am 7s '41	62½	62½	62½	
20 Smlzer 7s '42	92	92	92	
1 do 6s '37	87	85½	85½	
1 do 5½s '38	87	87	87	
8 do Pipe L 5s '42	100½	100½	100½	
3 Skelly Oil 5½s '39	43½	43	43	
7 Smith A O 6½s '31	103½	103	103	
1 Sou Cal Ed 5s '47	104¾	104¾	104¾	
1 Sou B T & T 5s '41	106½	106½	106¼	
12 So Pacific 4½s '68	91¾	91¾	91¾	
18 do 4½s '69 w war	93	93½	93½	
85 do 4½s '81	91¼	90¾	91¼	
1 do 4s '49	78	77	77	
1 do 3s 1st 4s '90	85¾	85¾	85¾	
1 do pr lien 4s '55	87½	87	87½	
50 do pr lien 4s '97	95¾	95	95	
5 do 4½s 2047	95¾	95	95	
1 do gen 3s 2047	68	68	68	
4 No St Pow 6s '41	106¾	106	106¾	
5 Ohio P S 7½s '46	111¼	111¼	111¼	
10 Ont P N F 1st5s'43	100¾	100¾	100¾	
23 Or-Wa RR&N 4s'61	95¾	95¾	95¾	
3 Otis Steel 6s '41	99¾	99¾	99¾	
32 Pac Pw & Lt 5s '37	105¼	104¾	105¼	
2 Pac TelkTel 5s '37	106	106	106	
1 do 5s '52	107¾	107¾	107¾	
13 PAN Pet Cal 6s '40	32	32	32	
15 T&P G&R 5s C '79	92¼	92¼	92¼	
35 do G & R 5s D '80	93	92	92	
8 Third Ave 1st 5s '37	100	100	100	
14 do rfg 6s '60	55½	54¾	54¾	
136 do adj 5s '60	41¼	39½	39½	
5 Trumbull Stl 6s '40	90	90	90	
19 Pathe Exch 7s '37	85	85	85	
4 Pen A D Cem 6s'40	104½	104	104	
27 Penn R R 6½s '36	109¼	109¼	109¾	
5 do 5s '64	104¼	104¼	104¼	
16 do 4½s '63	100¾	100¾	100¾	
2 do con 4½s '80	106¾	106¾	106¾	
20 do gen 4½s '65	101¼	101¼	101¼	
11 do deb 4½s '70	94¾	94¾	94¾	
3 do 4s '81	90¾	90¾	90¾	
2 Pere Marq ref 5s '56	97	97	97	
1 do 1st 4½s C '80	87	87	87	
1 Phil B & W 4½s '77	103¾	103¾	103¾	
3 Phila Co 5s '61	101½	101½	101½	
32 Phil Elec 5s '72	98¾	98¾	98¾	
1 Phil A R C&I cv6s'49	60½	60	60	
15 Phillips Petr 5½s'39	58¾	57	57	
15 Pillsbury Fl 6s '43	104¾	104¾	104¾	
1 PCCC&StL 5s A '70	103¾	103¾	103¾	
3 do 5s B '75	103¾	103¾	103¾	
1 P&WVa 1st 4½s B '50	91	91	91	
22 Port G El 4½s '60	88½	88½	88½	
1 Port R L&P 7½s'46	108¾	108¾	108¾	
13 Postal Tel 5s '53	58	58	58	
10 Pressed C Car 5s '33	83	83	83	
15 P S Nat G&E 4½s '67	105½	105½	105½	
12 do 4½s '70	103	103	103	
107 do 4s '71	99½	99	99	
17 Pure Oil 5½s '37	73½	73½	73½	
5 do 5½s '42	74	74	74	
1 Purity Bak 5s '48	94¼	94	94	
1 Rem Arms 6s '37	32	32	32	
4 Rem-R 5½s '47 w w	74	73¾	73¾	
1 Rep IA&I cer 5s'40	96½	96½	96½	
2 do rfg 4½s '52	76	76	76	
13 Reynolds Oil 6s '44	31½	30	31	
9 R I A & L 4½s '34	90½	90	90	
12 Rochester Gas 7s'46	105¼	105¼	105¼	
50 do 5½s '48	106¾	106¾	106¾	
7 St Jos Lead 5½s '41	94	94	94	
21 St L U M 5 4s				
2 R & G div '33	97	96½	96½	
17 StL&SF p 1 4s A '50	68¼	67	68¼	
53 do 5s B '50	79	79	79	
113 do 4½s A '78	54½	54½	54½	
6 StL-SF W im 5s '52	60¾	60	60¾	
27 do 1st 5s '89	78	77	77	
45 do con 4s '32	84	83	83½	
1 StP & KC SL 4½s '41	88	88	88	
31 StPM&M cons 6s '33	104¾	104¾	104¾	
16 St. L. U Sta 5s '72	111¼	111¼	111¼	
5 S A & AP 1st 4s '43	94	93¾	94	
2 San A P S 6s '32	108	107¾	107¾	
10 Seab A L c 6s '45	15¾	12¾	13¾	
10 Shaw Ele 5s '52	58¾	58¾	58¾	
73 Shell U O 5s '47	72	70¾	71¼	
29 do deb '49 w war	73¾	72	72	

Friday, June 19, 1931.
Shares sold today 1,100,000
Year ago 3,000,000

NEW·YORK·STOCK·TRANSACTIONS

Friday, June 19, 1931.
Total sales 1931 to date......304,500,000
Total sales 1930 to date......474,100,000

[The figures in brackets after name of stock are the present dividend rate.]

Prev. 1931 High	Low	Div. yld. pct.	Bid	Asked	Description, div. rate, $	Sales	High	Low	Close	Net chge.
					A					
14¼	3½	...	4½	5	Abitibi P & P	300	5¼	5	5¼+	¼
23¾	11¼	7.7	13¼	13¾	Adams Exp [1]	400	13¾	13¼	13¼—	⅛
92	83¾	5.9	84	85	Do pfd [5]	10	85	85	85	....
109¾	70¾	3.9	76½	76¾	†Air Reduction [3]	4,800	77	75¾	76½	....
20⅞	8	3.1	13⅜	13½	Alaska Jun [.40]	18,900	13⅝	12⅝	13⅜+	1
12⅜	4⅛	...	5½	5⅝	Allegheny Corp	1,000	5¾	5½	5½	....
50⅝	20⅛	21.5	24⅜	26⅛	Do pfd w w [5.50]	100	26⅛	26⅛	26⅛—	⅞
182¾	102¾	5.3	113	114	††Allied Chem [6]	6,500	114¾	112	113½+	¼
126	121½	5.7	123½	124	Do pfd [7]	100	123¼	123¼	123¼+	¼
42¼	18⅝	8.7	23¼	24	Allis Chal [2]	1,700	23⅜	23¼	23¾—	...
23	15⅛	12.5	15⅞	15⅝	Amerada [2]	400	15⅝	15⅝	15⅝	....
62¾	34¾	5.2	37⅝	38	†Am B Note [2]	300	38½	38⅛	38⅛+	...
66¼	54	5.5	55¾	57¾	Do pfd [3]	60	55⅝	55	55¼+	...
4⅜	1½	...	2	3	Am Beet Sug	300	1½	1½	1½+	...
33	25⅛	8.6	27⅝	29¼	Am Br Shoe [2.40]	100	27⅝	27⅝	27⅝—	...
129¾	92¾	4.1	99¾	99½	†Am Can [4]	37,900	100⅜	98½	99¾—	...
38¾	14	6.1	16⅝	17	Am Car & Fy [1]	100	16⅝	16⅝	16⅝—	...
48⅜	38¼	4.9	41	42	†Am Chicle [2]	100	40⅝	40⅝	40⅝—	...
14⅝	5⅛	...	7¼	8	Am C Alc	200	7⅝	7⅝	7⅝+	...
51⅛	21⅛	...	24⅝	24¾	Am For Pow	9,000	24¾	24	24⅜+	...
8	1⅝	...	4	4⅛	Am Hide & L	100	4	4	4 —	...
64	45⅝	7.6	53¾	55	Am Home P [4.20]	100	54¾	54¾	54¾	....
26	9⅝	...	11⅛	11¼	Am Int Corp	1,000	11¼	10⅞	11 —	...
12	4⅛	...	6⅛	10¼	Am La Fr pfd	40	10¼	10¼	10¼	....
30¾	13¾	6.5	14¾	15¼	Am Loco [1]	300	16⅛	15⅝	15⅝+	1
64⅝	68¼	10.0	70	71	Do pfd [7]	100	70	70	70 +	...
43⅞	28	4.5	30⅝	31⅛	Am M & Fy [1.40]	600	31⅛	30⅝	30⅝—	...
5⅞	2	...	2	23	Am M & M ctfs	100	2½	2⅜	2½+	...
23⅝	8¼	...	8½	9	Am Metals	500	9	9	9	...
39⅝	8	...	11¼	13	Am Nat G pfd	30	13¼	13	13 +	...
64¼	30⅝	3.1	32⅝	33¼	††Am P&L [1]	3,500	32⅝	31¼	32⅝+	...
84	76⅜	5.3	75¾	80	Do 5% pfd [4]	200	75⅞	75⅝	75⅝—	1⅛
....	....	...	...	...	Do 5% pfd sellers	100	75⅝	75⅝	75⅝	....
85	75⅛	6.8	74	75	Do 5%pf stpd[5]	200	74⅝	74	74¼—	2⅜
21¼	11¼	5.0	12	12¼	Am R & S S [.60]	3,100	12⅛	12	12 —	...
150	141	5.3	140	....	Do pfd [7]	50	133	133	133 —	8½
12⅜	5	...	5⅝	6⅛	Am Republic	200	6⅝	6	6⅝—	...
37⅞	15⅛	...	16¼	16⅝	Am Roll Mills	1,200	17⅜	16⅝	16⅝—	...
66	40	10.6	46¼	47	Am Safety Raz [5]	100	46⅝	46⅝	46⅝—	...
58⅛	24⅝	7.3	27⅝	27⅞	Am Smelting [2]	2,000	27⅝	27⅝	27⅝—	...
4⅝	1⅛	...	1⅛	1⅜	Am Solv & Chem	400	1⅝	1½	1½—	...
11⅝	2⅛	...	2⅛	2⅜	Do pfd	400	2⅛	2⅛	2⅛	...
48⅜	37	5.0	39⅝	42	Am Stores [2]	900	40⅛	39½	39½—	1
60	42	10.4	47	48¼	Am Sugar [5]	100	48	48	48	....
108¼	96	6.9	100	103	Do pfd [7]	400	101	101	101 +	...
201⅝	156⅛	5.3	164⅝	165	*Am T & T [9]	13,000	166	164⅝	164⅞—	...
128⅝	98⅛	4.7	105⅛	107	Am Tobacco [5]	300	105⅝	105⅛	105⅛—	...
132	124⅛	4.6	127⅛	129½	Do pfd [6]	200	129¼	128⅜	128⅜—	...
132⅝	102⅝	4.6	109	110⅝	Do B [5]	2,600	110⅝	109	110⅝+	...
80⅝	40⅝	7.0	43⅝	44⅝	AmWat W [3]	1,000	44⅝	43⅜	44⅜+	...
79	38	7.3	41⅝	42⅝	Do ct [3]	1,400	42	40⅝	42 +	1⅝
107	100	6.0	98¾	100	Do 1st pfd [6]	100	99¼	99¼	99¼—	...
4	1⅝	...	1⅛	2	Am Writ P ctfs	300	1⅝	1½	1½—	...
43¾	18⅝	7.1	20⅝	20⅞	Anaconda [1.50]	12,100	21⅜	20⅝	20⅝—	...
16	8	...	9⅝	10	Archer Dan	1,000	9⅝	9⅜	9⅝—	...
4⅛	1⅛	...	1⅜	2	Armour & Co A	400	1⅝	1⅝	1⅝	...
2⅝	1	...	1⅛	1⅜	Do B	200	1⅛	1⅛	1⅛	...
47	10⅝	...	14	14⅝	Do pfd	300	14⅝	14	14⅝+	...
72	38	14.6	49⅝	50	Arm Del pfd [7]	2,300	49⅞	46	49⅞+	2⅜
28⅝	5⅛	...	6⅝	6⅝	Assoc Apparel	300	6⅝	6⅝	6⅝	...
209¾	163⅞	6.7	150	151	Atchison [10]	3,100	153⅝	149⅝	150 —	3⅝
23⅝	11⅛	7.0	13⅝	14⅝	Atl Ref [1]	900	14⅝	13⅝	13⅝+	...
54	30	11.1	31	35⅛	†Atlas Powder [4]	200	36	35⅛	35⅛—	2⅛
13⅛	7	13.3	7	7⅛	††Atlas Stores [1]	500	7⅝	7⅛	7⅛	....
295⅛	101⅛	2.7	152	152⅜	†† *Aub Auto [4]	14,800	155	149⅜	152⅛—	4⅛
8⅛	3	...	3⅜	3⅝	Aviation Corp	1,900	3⅝	3⅜	3⅜+	...
					B					
27¼	9⅛	...	11⅛	12	Baldwin Loc	500	12	11⅝	11⅝—	1⅛
104¾	73⅝	9.5	55	74	Do pfd [7]	150	73⅝	72	72 —	2
87⅝	43⅝	9.6	52	53	Balt & Ohio [5]	3,600	53	51⅛	51⅛—	1⅛
113⅝	99⅝	6.7	103	109	Bangor-Ar pf [7]	10	105	105	105 —	...
14⅝	5⅜	14.3	7	7⅛	Barnsdall A [1]	5,800	7⅝	6⅝	7⅛+	...
81	13⅝	6.9	57	59⅝	Beatr Cream [4]	500	59	58⅝	59 +	...
111	106	6.5	106⅜	108⅛	Do pfd [7]	100	108⅛	108⅛	108⅛+	...
62	44⅛	6.0	49⅝	51	Beechnut Pk [3]	100	50⅛	50⅛	50⅛+	1⅛
4	1⅛	...	2⅛	2⅝	Belding Bros	200	2⅝	2⅝	2⅝—	...
25⅝	14⅝	6.3	16	16⅛	Bendix Aviat [1]	2,300	16⅛	15⅝	16 —	...
46⅝	31⅛	5.9	34	35⅛	Best & Co [2]	200	34⅝	34⅝	34⅝—	...
70⅝	38⅝	9.8	41⅛	41⅝	Beth Steel [4]	11,700	41⅝	40⅝	41⅝+	...
95	85	7.7	91	94	Bloom Br pfd [7]	10	91	91	91	....
40⅛	20⅝	5.5	26⅝	27⅝	Bohn A&Br [1.50]	200	27⅝	26⅝	26⅝—	1⅛
76⅛	47	5.5	55⅛	55⅝	Borden Co [3]	5,200	56⅛	55⅛	55⅛—	...
30⅝	14⅛	5.9	17	17⅛	Borg Warner [1]	1,800	17⅝	16⅝	17⅛	...
22⅝	8⅛	13.6	11⅛	11⅛	†Briggs Mfg [1.50]	3,600	11⅛	10⅝	11⅛+	...
69⅝	53⅛	6.3	64	64⅛	Bklyn Man Tr [4]	3,200	64⅛	62⅝	64⅛+	1⅛
94⅛	85⅝	6.5	92	93⅝	Do pfd [6]	400	93	92⅝	93 +	...
13⅛	7⅛	...	13	14⅝	Bklyn Qu Tr	700	13⅝	13	13⅛+	...
129⅝	99	4.6	108	108⅝	Bklyn Un Gas [5]	1,200	108	106	108 +	...
15	8	...	8	8⅝	Bruns-Balke-Col	100	8	8	8	...
6⅛	3	...	3⅝	4	Bruns Term	100	3⅝	3⅝	3⅝—	...
20⅛	11⅛	8.0	12⅝	12⅝	Bucyr & Erie [1]	100	12⅝	12⅝	12⅝—	...
34⅝	20⅛	11.4	22	22⅝	Do cv pf [2.50]	100	21⅝	21⅝	21⅝—	...
15⅝	8⅛	17.7	8⅛	9	Bulova Wat [1.50]	200	8⅝	8⅛	8⅛—	...
32⅛	19⅛	4.4	22	23	†Bur Add Mch [1]	300	23	23	23 —	...
3	3	...	1⅛	3	Burns Bros B	200	3	3	3	...
31	17	11.9	21	22⅝	Bush Term [2.50]	300	21	21	21 —	...
113	95⅛	7.1	98⅝	100	Bush T Bldg pf [7]	50	98	98	98 —	1⅛
2	1⅛	...	1⅛	1⅝	Butte C & Z	300	1⅛	1⅛	1⅛—	...
20⅝	9	...	8⅛	10⅝	Butterick	100	10	10	10 —	...
69⅝	23⅝	...	28⅛	28⅝	Byers A M	5,400	28⅝	27⅝	28⅝+	...
					C					
43⅜	22⅛	...	26	27	Cal & Ariz	100	26⅛	26⅛	26⅛—	...
11⅛	5	...	5⅛	6	Cal & Hecla	500	6	5⅝	6 +	...
43⅝	29⅝	7.5	39⅝	40	Can Dry G Ale [3]	1,800	40	40	40 —	...
45⅝	24⅝	5.0	24⅝	24⅝	Can Pacific [1.25]	11,800	25⅛	24⅛	24⅝—	...
131⅛	59⅝	9.4	64⅛	64⅛	Case J I [6]	19,800	65	63	64⅝+	...
116	85	7.1	98⅛	100	Do pfd [7]	200	101⅛	98⅛	98⅛—	3
52⅝	21⅛	13.6	22	23⅝	Caterpil Trac [3]	300	22⅝	22⅝	22⅝	...
37⅝	14	...	14	15	Celotex pfd	20	15	15	15 —	...
24⅝	17⅝	7.5	20	21	Cent Aguirre [1.50]	200	20⅛	20	20⅛+	1
23⅝	7⅝	...	...	9⅛	Checker Cab	100	9	9	9 —	...
54⅝	27⅝	8.7	34	34⅝	Chespke Corp [3]	700	35⅛	33⅝	34 —	1⅛
46⅛	27	7.5	33⅛	33⅝	Ches & O [2.50]	3,800	34⅛	33	33⅝—	...
1⅛	⅝	...	...	1	Chi & Alton pfd	100	⅝	⅝	⅝+	...
45⅛	25	13.3	29	30	C & N W [4]	800	29⅝	29⅝	29⅝—	...
7⅝	4	...	5⅛	5⅝	Chi Grt Western	500	5⅝	5⅛	5⅛+	...
26⅝	15⅛	5.0	20⅛	21	Do pfd [1]	500	20⅛	20	20⅛—	...
8⅝	3⅛	...	4⅛	5	C M St P & P	100	4⅛	4⅛	4⅛—	...
65⅛	23⅛	12.5	33	33⅛	C R I & P [4]	1,000	33	31⅛	33	...
101	50	10.0	68	70	Do pfd A [7]	300	70	68⅝	68⅝—	2⅝
25⅝	12⅝	5.6	17⅝	17⅝	Chrysler Mot [1]	23,200	18⅛	17⅛	17⅝	...
4⅛	2	...	3⅛	3⅝	City Stores	400	3⅝	3⅛	3⅛—	...
25	12⅝	...	12	13	Do A	128	13⅝	13	13	...
37⅝	30	11.5	30	31	††City I&F [3.60]	300	30⅝	30	30⅛+	...
90	77⅝	8.2	79⅝	84	Do pfd [6.50]	250	80	80	80	...
22⅝	14	13.8	14⅝	15⅛	Clark Equip [2]	100	14⅝	14⅝	14⅝+	1⅛
170	133	4.9	141⅝	142	†Coca-Cola [7]	200	142⅝	142	142⅝	...
50⅝	40	5.7	43⅝	44⅛	Colg-Palm-P [2.50]	200	44	44	44	...
17⅝	9	...	12⅝	13	Collins Aikman	100	13⅛	13⅛	13⅛—	...
15⅝	9⅝	...	11⅛	13	Colo Fuel	1,000	12⅛	12⅛	12⅛—	...
111⅝	55	7.8	64⅝	66	†Colum Carbon [5]	1,100	64⅝	63⅝	64 —	...
45⅛	20⅝	7.7	25⅛	25⅝	Colum G&E [2]	4,100	26	25⅛	25⅛—	...
16⅝	6	...	7⅛	7⅛	†Colum Graph	1,500	7⅛	7	7⅛+	...
35⅝	30⅝	8.8	33	34	Com Credit A [3]	200	34	33⅝	33⅝—	...
24⅛	21⅛	9.1	22	22⅝	Do pfd B [2]	10	22	22	22	...
34	22	8.0	25⅛	26⅝	Coml Inv Tr [2]	500	25⅝	25⅝	25⅝—	...
21⅝	10⅝	7.7	12⅝	13	Com Solv [1]	1,500	12⅝	12⅝	12⅝+	...
12	6⅛	5.0	7⅛	8	Com & Sou [.40]	3,000	8	7⅛	7⅛—	...
100⅝	90	6.5	92⅛	94	Do pfd [6]	300	93⅝	93	93⅝+	...
12⅝	6⅝	...	10⅛	10⅛	Congoleum	500	10⅛	10⅛	10⅛—	...

Prev. 1931 High	Low	Div. yld. pct.	Bid	Asked	Description, div. rate, $	Sales	High	Low	Close	Net chge.
37⅛	25⅛	14.7	33⅛	34⅛	Cons Cig [5]	100	33⅝	33⅝	33⅝—	⅛
73	54	10.5	62	64	Do 6½%ww[6.50]	20	62	62	62	....
80	66⅛	9.6	73⅝	74	Do pfd [7]	20	74⅛	73⅝	73⅝—	1⅛
34⅝	30	6.7	30	33	Conde Nast Pub [2]	1,100	30	30	30	....
109⅝	82⅛	4.5	88⅝	88⅝	Cons Gas [4]	18,800	90⅝	88⅝	88⅝—	1
105⅝	101⅝	4.8	104⅛	105⅛	Do pfd [5]	200	105	104⅛	105 +	⅛
15⅝	11⅛	7.7	12⅛	13⅛	Cons Laund [1]	100	13⅛	13⅛	13⅛+	⅛
42⅛	25	20.0	29⅛	30	C RR C 6% pf [6]	400	29⅝	29	29⅝+	⅛
1⅛	⅛	...	⅛	⅝	Cons Textile	300	⅝	⅝	⅝—	...
30	24	...	11⅛	12⅛	Cont Baking A	300	12⅛	12⅛	12⅛—	...
77⅛	44⅛	14.8	53	54	Do pfd [8]	200	54	53	53 —	1
3⅛	1⅛	...	1⅛	1⅝	Do B	100	1⅛	1⅛	1⅛—	...
62⅝	40⅝	5.4	45⅛	46⅝	Cont Can [2.50]	2,000	46⅝	45⅛	46⅝+	...
16⅝	8⅛	10.0	8⅛	9⅛	Cont Dia Fiber [1]	100	8⅛	8⅛	8⅛—	...
51⅛	34	6.0	39⅝	40	Cont Insur [2.40]	400	39⅝	39⅝	39⅝—	...
4⅝	2⅛	...	2⅛	2⅝	Cont Motors	1,100	2⅝	2⅛	2⅛	...
12	5	...	6⅛	6⅝	Cont Oil Del	1,500	6⅝	6⅛	6⅛+	...
12	3⅛	...	4⅛	4⅝	Cont Shares	600	4⅝	4⅛	4⅛+	...
80⅝	55⅛	4.8	63⅝	64	†Corn Prod [3]	1,000	64	63	64 +	...
18	6⅝	...	7⅛	7⅝	Coty Co	800	7⅝	7⅛	7⅝—	1
41⅛	26⅝	9.0	29	30	Do pfd [2.70]	200	29⅝	29⅝	29⅝—	...
6⅛	2	...	...	3⅛	Crown Zeller B	100	3	3	3	....
63	30⅝	...	36⅝	37	Crucible Steel	100	36⅝	36⅝	36⅝—	...
5⅝	3	...	2⅛	3⅝	Cuba Co	100	3⅝	3⅛	3⅛+	...
5⅝	2⅝	...	3	3⅛	Cuban Am Sugar	600	3⅝	3⅛	3⅛+	...
35	17	...	18⅝	23	Do pfd	100	23	18⅝	18⅝—	1⅛
2⅝	⅝	...	1⅛	1⅝	Cuban Cane Prod	1,100	1⅝	⅝	1⅛—	...
48⅝	35⅝	10.0	39	40	Cudahy Pkg [4]	200	40	40	40	....
100	69	5.2	70	70⅝	*Curtis Pub [4]	100	70	70	70 +	...
118⅝	112⅛	6.7	113	114	*Do pfd [7]	100	114	114	114 +	...
5⅝	2⅛	...	2⅛	2⅝	Curtiss Wright	3,400	2⅝	2⅛	2⅝—	...
8⅛	3	...	4⅛	4⅝	Do A	700	4⅝	4⅛	4⅝+	...
109	95	8.0	100	102	Cushman 8% p [8]	10	102	102	102 +	3
41	17⅛	...	18⅛	20	Cutler-Hammer	300	20	19⅝	19⅝—	⅛
					D					
23	9⅝	...	10	10⅛	Davis Chem	700	10⅛	10	10 —	⅛
157⅛	107⅝	7.5	118⅛	119	Del & Hud [9]	200	119	118⅛	118⅛—	2⅛
102	45⅛	7.4	51	52	D L & W [4]	200	52	52	52	....
192	140⅝	5.3	144	150	*Detroit Edis [8]	200	146	146	146 +	1
23	14⅝	...	17⅛	17⅝	Dia Match	1,100	17⅝	17⅛	17⅛—	...
13⅛	8⅝	8.3	12⅝	12⅝	Dome Mining [1]	3,700	12⅝	12	12⅝+	2
24	14⅝	7.1	18⅝	19⅛	††Dom Strs [1.20]	100	19	19	19 —	⅛
78⅛	61⅛	5.9	67⅝	68	Drug Inc [4]	900	68	67⅝	68 +	⅛
107	71⅛	5.2	76⅛	76⅝	Du Pont de N [4]	14,900	77⅝	76⅝	76⅝—	⅛
134	118⅝	5.5	120⅝	120⅝	Do deb [6]	600	120⅝	120⅝	120⅝—	1⅛
					E					
185⅝	118	3.9	127⅝	128	†Eastman Kod [5]	6,200	129⅝	127	127⅝—	1
21⅛	9⅛	12.3	11⅛	12⅛	Eaton Axle [1.60]	1,000	12⅛	11⅝	12⅛—	⅛
74⅝	34⅛	15.8	38	38⅝	Elec Auto [6]	3,700	38⅝	37	38 —	⅛
4⅛	3	...	3	3⅛	Elec Boat	200	3⅛	3⅛	3⅛—	⅛
60⅝	30⅛	2.9	34⅛	35	Elec Pwr&Lt [1]	15,800	35⅝	34⅛	34⅝—	⅛
35⅝	27⅛	8.1	28⅝	28⅝	Equit Bldg [2.50]	2,200	28⅝	27⅝	28⅝—	⅛
30⅝	13	...	17⅛	18⅛	Erie	300	18	18	18 —	⅛
8⅝	4	...	4⅛	5⅛	Evans Prod	100	4⅝	4⅝	4⅝+	⅛
					F					
106⅛	100	7.0	99	....	Fair St pfd [7]	10	99	99	99 —	1
26	15⅛	...	22⅛	24⅛	Fed Dept Strs	100	22⅛	22⅛	22⅛—	1⅛
30	11⅛	14.0	16⅝	17	FedWatServ [2.40]	900	16⅝	16	16⅝—	⅛
21⅛	13	5.6	18⅛	19	Firestone R [1]	100	18⅝	18⅝	18⅝+	⅛
63⅝	56⅛	9.8	60⅛	61	Do pfd [6]	200	60⅝	60⅝	60⅝—	⅛
55	41	4.6	53	54	First N Strs [2.50]	500	54	53⅝	53⅝+	⅛
⅝	⅛	...	...	⅝	††Fisk Rubber	200	⅝	⅝	⅝	....
3	1	...	1⅛	2	Do 1st pfd	120	1⅛	1⅛	1⅛	....
19⅝	8	...	9	9⅛	Follansbee Bros	100	9	9	9 +	⅛
64⅝	21⅛	8.3	24	24⅛	Foster Wheeler [2]	1,500	24⅝	24	24	....
31⅛	16	8.3	16	17⅛	Food Machy [1.50]	100	17⅝	17⅝	17⅝	....
38⅝	11⅝	12.5	18	18⅝	Fox Film A [2.50]	9,900	18⅝	17⅝	18⅝—	...
43⅝	22⅛	11.8	24⅛	24⅝	Freeport Tex [3]	1,900	24⅝	23⅝	24⅝+	⅛
					G					
60	42	11.9	44	45	Gamewell Co [5]	20	45	45	45	....
2⅝	⅝	...	...	⅝	Gardner Mot	400	⅝	⅝	⅝	....
73⅝	52⅝	7.1	56	56⅝	Gen Am T Car [4]	300	56⅝	56	56⅝+	⅛
47	18⅝	15.6	19⅛	19⅝	Gen Asphalt [3]	300	19⅝	19	19	....
25⅝	17⅝	10.0	19⅝	19⅝	*Gen Baking [2]	200	19⅝	19⅝	19⅝	....
25⅛	7	...	8	12	Gen Cable A	100	8⅛	8⅛	8⅛—	⅛
65⅝	29⅛	...	27	28	Do pfd	10	27⅝	27⅝	27⅝	....
54⅝	36	3.9	38⅝	38⅝	Gen Elec [1.60]	24,800	38⅝	38⅝	38⅝—	⅛
12⅛	11⅛	5.5	11⅛	11⅝	Do spl [.60]	1,500	11⅝	11⅝	11⅝	....
56	45	6.4	46⅝	46⅝	Gen Foods [3]	2,200	46⅝	46⅝	46⅝	....
8⅛	4⅛	6.0	4⅛	4⅝	GenG&EDA [.30]	1,500	4⅝	4⅛	4⅝+	⅛
48	31⅛	8.8	33⅝	33⅝	Gen Motors [3]	37,000	34	33⅝	33⅝—	⅛
103⅝	95	4.8	101	101⅛	Do 5% pfd [5]	1,100	101	101	101 —	⅛
31	15	12.5	22⅛	23	GenPrintInk [2.50]	140	22⅝	22	22⅝+	⅛
23	9⅛	...	9⅛	10	Gen Pub Ser	200	9⅝	9⅝	9⅝	....
84⅛	46⅛	10.0	51⅛	53	Gen Ry Signal [5]	100	53	53	53 —	1⅛
9⅛	2⅝	...	3	3⅝	Gen Real Utils	100	3⅛	3⅛	3⅛—	...
74⅛	34	14.3	33⅛	39	*Do pfd ww [6]	100	34	34	34 +	⅛
15⅝	3⅝	...	...	4⅝	Gen Thea Eqpt	5,600	4⅝	4	4⅛—	...
35⅝	21⅛	...	23	23⅝	Gillette S Raz	2,700	23⅝	22⅝	23⅝+	⅛
76⅛	62⅝	6.9	71⅝	72⅝	Do pfd [5]	200	72	72	72 —	⅛
7⅛	4	...	4⅛	5⅛	Gimbel Bros	300	5⅛	5	5⅛+	⅛
16⅛	7⅝	...	8⅛	8⅝	Glidden Co	200	8⅛	8⅛	8⅛—	⅛
9⅛	4	...	...	5⅛	Gobel Co	2,600	5⅝	5⅛	5⅝+	⅛
42⅛	21	9.3	25⅛	25⅝	Gold Dust [2.50]	2,300	26	25	25⅝+	⅛
20⅝	8⅛	...	10⅛	10⅝	Goodrich	200	10⅛	10⅛	10⅛	....
52⅝	30⅝	8.1	32⅝	33	Goodyear [3]	4,500	34	32⅝	33 —	⅛
6⅝	3⅛	...	3⅝	3⅝	Graham Paige	300	3⅝	3⅝	3⅝	....
23⅝	10	9.1	10⅛	11⅛	Granby [1]	100	10⅛	10⅛	10⅛—	⅛
25⅛	14	7.1	13⅝	14	††Grand Stores [1]	1,000	14⅝	13⅝	13⅝—	⅛
18⅛	10⅝	...	14⅝	15	Grand Union	300	14⅝	14⅝	14⅝—	⅛
29⅛	18	10.0	20⅛	21	Granite City St [2]	300	21	21	21 +	1
39⅝	25⅝	2.9	36⅝	37⅝	Grant W T [1]	900	37⅝	36⅝	37⅝+	⅛
67⅝	43⅝	8.2	48	49	Great Nor pfd [4]	700	48⅝	47⅝	48⅝—	1
23⅝	17⅝	...	18	18⅝	†Great North Ore.	1,000	18⅝	18	18⅝+	⅛
11⅛	7⅛	...	7⅛	8⅛	Great West Sugar	1,000	7⅝	7⅝	7⅝+	⅛
6⅝	2⅝	...	3⅛	3⅝	Grigsby-Grunow	400	3⅝	3⅛	3⅝	....
1⅛	⅝	...	...	⅝	Guant Sugar	100	⅝	⅝	⅝—	⅛
					H					
94	86⅛	7.8	86	86⅛	Hanna 2d p nw [7]	10	86⅛	86⅛	86⅛	....
44⅛	24⅛	7.7	27	27⅛	Harbi-Walker [2]	100	27⅛	27⅛	27⅛	....
103⅝	83⅝	5.6	90⅛	91	Hershey Choc [5]	200	91	90⅛	90⅛—	1⅛
104	93	3.0	97⅝	97⅝	†Do pfd [4]	200	97⅝	97⅝	97⅝—	⅛
19	8⅝	...	14	14⅛	Hollander & Sons	300	14⅛	14⅛	14⅛—	⅛
9⅝	4⅛	...	...	4⅝	Houd Hershey B	1,000	4⅝	4⅛	4⅛—	⅛
66⅛	27	...	33	34⅛	††Houston Oil	900	34⅛	33⅝	33⅝—	⅛
14⅛	6	...	7⅛	7⅝	Do new	400	7⅝	7⅛	7⅝+	⅛
20⅝	13	12.7	16	16⅛	Howe Sound [2]	200	16⅛	16	16⅛+	⅛
26	11	7.7	13⅛	14	Hudson Mot [1]	200	13⅝	13⅝	13⅝	....
13⅛	5⅝	...	6⅝	7⅛	Hupp Mot	1,100	7	7	7	....
					I					
69	41⅛	8.5	44⅛	45	Illinois Central [4]	400	44⅝	44⅛	44⅛—	⅛
78	61	6.4	62	64	Do lease [4]	60	62⅛	62	62 —	⅛
86	21⅛	14.3	27⅛	28⅛	Indus Rayon [4]	300	27⅝	27	27⅝—	⅛
182	74	4.2	85	90	†Ingersoll-Rand [4]	...	88⅝	88⅝	88⅝+	5⅝
11⅛	4⅛	...	5⅛	5⅝	Inspiration Copper	100	5⅛	5⅛	5⅛—	⅛
11⅛	10⅛	...	10⅛	10⅝	Ins Shares Del	500	10⅛	10⅛	10⅛—	⅛
34	9⅛	...	27⅛	27⅛	Int Rap Transit	3,900	27⅝	25⅝	27⅛+	1⅛
179⅝	117	4.4	132	132⅝	*††Int Bus M [6]	800	133	131⅝	132⅝—	1⅛
62⅝	29⅝	12.5	30	30⅛	Int Cement [4]	100	30	30	30	....
4	1⅛	...	1⅛	1⅝	Internal Comb Eng	700	1⅝	1⅛	1⅛	....
60⅛	38⅝	5.8	39⅛	39⅝	*Int Harv [2.50]	1,900	39⅝	38⅝	39⅝+	⅛
143⅛	131	4.9	134	135	Do pfd [7]	100	135	135	135	....
31	17	10.0	20	20⅛	Int Hydro El [2]	500	20	19⅝	20 +	⅛
73⅛	50	7.3	53	54⅛	Int Match pfd [4]	1,100	54⅝	53⅝	54 —	⅛
16⅝	8⅛	20.0	9	9⅛	Int Merc Mar [2]	100	9	9	9 —	1
20⅛	9⅛	5.0	11⅛	11⅛	Int Nick C [0.60]	10,600	11⅝	11⅛	11⅛—	⅛
42	18	31.8	21	24⅝	Int Paper pfd [7]	10	24⅝	24⅝	24⅝—	⅛
10⅛	4	...	...	4⅝	Int P & P A	1,500	4⅝	4⅛	4⅝	....
43⅛	18⅛	30.4	22⅛	23	Do pfd [7]	100	22⅝	22⅝	22⅝+	⅛
13⅛	8	...	10	12	Int Ryc C Amer	60	10	10	10 +	2
42	29⅝	9.1	33	33⅛	Int Salt [3]	500	33⅝	33	33	....
48⅝	46⅝	6.1	46⅝	46⅝	Int Shoe [3]	600	46⅝	46⅝	46⅝—	⅛

Prev. 1931 High	Low	Div. yld. pct.	Bid	Asked	Description, div. rate, $	Sales	High	Low	Close	Net chge.
38⅝	18⅛	7.7	26⅝	27	*Int Tel & Tel [2]	22,300	27⅛	26⅛	26⅝—	⅛
9⅛	3⅝	...	4	4⅛	Invest Equity	100	4⅛	4⅛	4⅛	....
31	20	16.0	25	28	Isl Creek Coal [4]	500	20⅝	20	20⅝	....
					J					
57⅝	36⅛	10.0	38	40	†Jewel Tea [4]	600	38⅝	38⅝	38⅝—	⅛
80⅝	40⅝	6.1	48	48⅝	Johns Manv [3]	13,300	48⅝	47	48 —	⅛
126	117⅝	6.7	105	118⅝	Do 7% pfd [7]	30	108⅝	105	108⅝—	9⅝
123	117⅝	5.7	116⅝	117⅝	Jones & L pfd [7]	40	117⅝	116⅝	117⅝+	⅛
					K					
18	13	10.7	12⅝	12⅝	Kaufm Dept [1.50]	100	12⅝	12⅝	12⅝+	⅛
3⅛	1⅛	...	1⅛	1⅝	Kelly Springfield	600	1⅝	1⅛	1⅛—	⅛
26	9⅝	...	10	12	Do 8% pfd	150	12	12	12	....
29⅝	8	...	9⅛	10⅛	KelseyHayes Whl	100	9⅝	9⅝	9⅝+	⅛
15⅝	8⅛	...	9⅛	9⅝	Kelvinator	500	9⅝	9⅝	9⅝	....
31⅛	14⅝	5.9	16⅛	16⅝	Kennecott Cop [1]	3,000	16⅝	16	16⅝—	...
70	23⅝	...	25⅝	26	Kensey Co pfd	30	26	25⅝	26 +	⅛
6⅝	4⅛	...	6	6⅝	Kresge Dept Strs.	100	6	6	6	....
29	25	6.1	26⅛	26⅝	Kresge S S [1.60]	5,200	26⅝	26⅛	26⅛	....
27⅝	17⅝	8.6	18⅛	18⅝	Kreuger&T [1.60]	4,800	18⅝	18⅛	18⅝	....
35⅝	18	3.9	25⅛	25⅝	Kroger Groc [1]	1,200	25⅝	25⅛	25⅝+	⅛
					L					
82⅝	56	12.7	64	65	Lambert Co [8]	500	64	63⅝	64 +	1
61	37⅛	8.5	38	39⅝	Leh Valley [3.50]	200	40	40	40 —	1
22⅝	15	13.8	21	23	LehVal Coal pf [3]	200	21⅝	21⅝	21⅝—	⅛
60⅝	45⅝	6.0	50	50⅛	Lehman Corp [3]	400	50	50	50 —	⅛
34⅝	22⅝	12.2	24	25⅛	Lehn & Fink [3]	700	25	25	25 +	⅛
20⅝	11⅛	...	17⅛	17⅝	Libby Ow F Gl	5,200	18	17	18 +	⅛
91	60	6.3	64	65	†Ligg & Myers [4]	500	64⅝	64	64⅝+	⅛
91⅝	60⅛	6.2	64⅝	65	†Do B [4]	2,100	65⅝	64⅝	65 —	⅛
55⅛	20⅛	12.2	24⅝	25⅛	Liquid Carb [3]	400	25	24	25 +	⅛
63⅝	35⅝	7.7	38⅝	39⅛	†Loews, Inc [3]	6,300	39⅛	38⅝	38⅝—	⅛
98	83	7.6	85	85⅛	Do pfd [6.50]	100	85	85	85 —	⅛
8⅛	2⅝	...	5⅛	5⅛	Loft Inc	800	5⅝	5⅛	5⅛+	⅛
54⅝	40⅝	5.5	44⅝	45⅛	†Loose Wiles [2.60]	200	45⅝	45	45 —	1⅛
20⅝	11⅛	...	14	14⅛	Lorillard	900	14	13⅝	14 +	⅛
					M					
38	23	9.8	25⅛	26	McCall [2.50]	100	26	26	26 +	⅛
17	7⅛	13.3	8⅛	8⅛	McKess&Rob [1]	1,800	8⅛	7⅝	8⅛+	1
37⅝	23	15.2	21⅛	23	Do pfd [3.50]	1,300	23⅝	21	22⅝—	⅛
103⅝	71⅛	5.1	79⅛	79⅝	†McKeespt Tin [4]	1,600	79⅝	78⅝	79⅝+	⅛
10⅛	4⅛	...	5⅛	6	McLell Strs	100	5⅛	5⅛	5⅛+	⅛
68⅛	42	9.5	60	70	*Do pfd [6]	30	70	68⅛	70 +	8⅛
43⅝	21	9.6	30⅛	31	Mack Truck [3]	400	30⅝	30⅛	30⅛—	⅛
106⅝	66⅛	4.1	73	77	†Macy Co [3]	800	73	72⅝	72⅝—	1⅛
39	30	2.3	36⅝	37⅛	ManEl gt mo [.80]	3,100	37⅛	36⅛	37 +	1
24⅛	18⅛	6.3	19⅛	19⅝	Marine Mid [1.20]	200	19⅝	19⅝	19⅝—	⅛
10⅝	3	...	3⅛	3⅝	Marmon Mot	500	3⅛	3⅛	3⅛—	⅛
32⅝	23⅝	9.6	26	26⅝	MarshallFld [2.50]	100	26⅝	26⅝	26⅝+	⅛
31⅛	17⅝	10.5	19⅛	20	Math Alkali [2]	300	19⅝	19	19⅝+	⅛
39	25	7.9	31⅝	32	May Dep Strs [2.50]	1,000	31⅝	31	31⅝+	⅛
71⅛	64	9.4	64	65	Maytag 1st pfd [6]	400	64	64	64	....
27	22	8.1	24	25	Metroll pfd [1.80]	600	24⅝	24⅝	24⅝—	⅛
20⅝	10⅝	...	13⅝	14	Mex Seaboard	5,400	14⅛	13⅝	13⅝+	⅛
10⅝	4⅝	...	4⅝	5	Miami Cop	200	5	5	5 +	⅛
16⅝	5⅝	...	8	8⅝	Mid Cont Pet	500	8⅝	8	8 —	⅛
31⅛	13⅝	16.2	17⅛	18⅝	Midland Steel [3]	100	18	18	18 —	⅛
7⅛	2⅛	...	2⅝	2⅝	Minn Mol Pwrd	400	2⅝	2⅝	2⅝—	⅛
28⅝	9⅝	...	13⅛	14⅛	M K & T	700	13⅝	13⅛	13⅛—	⅛
21⅛	10⅛	...	12	12⅝	Mohawk Carpet	700	12	12	12 +	1
42⅝	14	...	18⅛	19⅝	Mo Pacific	200	18⅝	18⅛	18⅛—	1⅛
26⅝	18⅝	5.8	21	21⅝	Mon Ch W [1.25]	100	21⅝	21⅝	21⅝+	⅛
29⅝	15⅝	...	17⅛	17⅝	Mont Ward	10,400	18⅝	17⅛	17⅝—	⅛
36⅝	5⅝	...	20⅛	20⅝	Mullins Mfg	600	21⅝	20	20 —	1
18⅝	6⅝	...	6⅝	7⅝	Murray Corp	600	7⅝	7	7 —	⅛
					N					
40⅝	20⅛	16.3	24⅛	24⅝	Nash Motors [4]	900	24⅝	24⅛	24⅝—	⅛
80	47⅛	9.3	50	55	N C & St L [5]	10	50⅝	50⅝	50⅝—	2⅛
10	3⅛	...	5	5⅛	Nat Bellas	100	5⅛	5⅛	5⅛—	⅛
88⅝	59	4.2	62⅝	62⅝	† *Nat Bis [2.60]	7,200	63⅝	61⅝	62⅝—	2
39⅝	18⅝	...	23⅝	23⅝	Nat Cash Reg	2,600	23	22	23 +	⅛
50⅝	26⅝	7.9	42⅝	43	Nat Dairy Pr [2.60]	6,300	32⅝	32⅝	32⅝—	⅛
7⅝	3	...	3⅛	4	Nat Dept St	300	3⅝	3⅛	3⅛+	⅛
36⅝	19⅝	8.0	23⅝	25	Nat Dist [2]	500	24	23⅝	23⅝—	⅛
133	85	5.0	97⅛	99	†Nat Lead [5]	200	99⅝	99	99 —	⅛
143	136	5.0	140	146	Do pfd A [7]	10	140	140	140	....
120	116⅝	5.1	118	121	Do pfd B [6]	100	118	118	118	....
44⅝	20⅝	4.2	23⅝	24	Nat Pwr & L [1]	2,000	23⅝	23⅝	23⅝+	⅛
58	33	5.4	36⅝	40	Nat Steel [2]	600	36⅝	36	36⅝—	⅛
111	75	9.3	73	80	*Nat Supply pf [7]	20	79⅝	79	79⅝+	6⅝
76⅝	31	6.3	31	34	Nat Surety [2]	200	32	31⅝	31⅝—	⅛
23⅝	11	...	9	10⅛	Neisner Bros	400	12	10	10 —	1
14⅝	6⅝	13.3	7⅝	7⅝	Nevada Cop [1]	700	7⅝	7⅝	7⅝—	⅛
20⅝	10⅛	7.7	12⅝	12⅝	Newport Co [1]	100	12⅝	12⅝	12⅝—	⅛
53	41	7.3	40	51	Do A [3]	100	42	42	42 +	1
132⅝	71⅝	7.1	82⅝	82⅝	N Y Central [6]	20,300	84⅝	82⅝	82⅝—	2⅛
94⅝	63	8.1	71	72	NYNH&H [6]	1,000	73	70⅝	71⅝—	2⅛
11⅛	3⅝	...	9⅛	10⅛	N Y O & W	400	9⅝	9⅝	9⅝+	⅛
73	31	10.7	68⅝	69⅝	*N Y Shipbl pf [7]	230	69⅝	68⅝	69⅝+	1⅛
29⅛	15⅝	...	15⅝	15⅝	Noranda Mines	300	16	15⅝	15⅝—	⅛
217	139	6.1	160	165	†Norf & W [10]	200	161	161	161 —	3
90⅝	58⅝	...	61⅝	63	†N Am [10% stk]	4,100	63	61⅝	62	....
57	53	5.5	54⅝	55	Do pfd [3]	100	55	55	55	....
11	5⅝	...	7⅛	7⅝	N Am Avia	800	7⅝	7⅛	7⅝+	⅛
60⅝	30⅝	13.5	35⅝	35⅝	Northern Pac [5]	900	36⅝	35⅝	35⅝—	1⅛
					O					
19⅝	7	...	8⅛	8⅝	Ohio Oil Co	100	8⅝	8⅝	8⅝	....
6⅝	3⅝	...	4⅛	4⅝	Omnibus	200	4⅝	4⅝	4⅝+	⅛
78⅛	21	14.3	20	23⅝	Oppenheim Coal [3]	100	20	20	20 —	1
58⅝	31⅝	7.1	34⅝	35	Otis Elevator [2.50]	900	35	34⅝	34⅝—	⅛
16⅝	6⅝	...	7	7⅝	Otis Steel	....	7	7	7 —	⅛
					P					
54⅝	38	4.6	43	43⅝	Pac Gas [2]	500	43⅝	43	43⅝—	⅛
69⅝	48⅝	5.7	53	54	Pacific Light [3]	100	53⅝	53⅝	53⅝	....
131⅝	116	5.6	120	124	†Pac T & T [7]	30	122⅝	122⅝	122⅝	....
....	....	...	...	...	Do seller	10	123⅝	123⅝	123⅝	....
11⅛	5⅛	5.7	6	7	Packard Mot [.40]	5,400	7	6⅝	6⅝—	⅛
4⅛	1⅛	...	1⅛	1⅝	Panhandle P & R	100	1⅛	1⅛	1⅛—	⅛
50⅝	19⅝	10.2	22⅛	22⅝	Par Publix [2.50]	6,900	22⅝	21⅝	22⅝+	⅛
2⅝	1	...	1⅛	1⅝	Pathe Exc	100	1⅝	1⅝	1⅝+	⅛
6⅝	3	...	3⅛	4	Do A	300	3⅝	3	3⅝+	⅛
4⅝	2⅝	...	3⅛	3⅝	Peerless Mot	300	3⅝	3⅛	3⅛	....
46⅝	28⅝	3.2	31⅛	32	†Penick & Ford [1]	600	31⅝	31⅛	31⅛—	⅛
39⅝	28⅝	7.3	31⅝	32	*Penney J C [2.40]	500	32⅝	32	32⅝—	⅛
64	42⅝	8.4	45⅝	46⅝	Penn R R [4]	10,000	47⅝	45⅝	46 —	1⅛
103	96⅝	6.6	100	102	Peo Dr S pf [6.50]	30	100	100	100 +	1
250⅝	183⅝	4.1	191⅝	193	Peoples Gas [8]	300	191⅝	191	191⅝—	1⅛
10⅝	6	15.4	6⅛	6⅝	Petrol Corp [1]	1,000	6⅝	6⅛	6⅛—	⅛
12⅝	6⅝	...	6⅝	7	Phil Read Coal	100	6⅝	6⅝	6⅝—	⅛
16⅝	4⅝	...	6⅛	6⅝	Phillips Pet	1,800	6⅝	6⅛	6⅛—	⅛
3⅝	1	...	1⅛	1⅝	Pierce Pet	100	1⅛	1⅛	1⅛—	⅛
39⅝	28⅝	10.0	29⅝	31⅝	Pirelli Italy [3.15]	100	29⅝	29⅝	29⅝—	⅛
100	74⅝	8.8	76⅝	80⅛	Pitts Uni pfd [7]	20	76⅝	76⅝	76⅝—	3⅛
27	10	17.4	10⅝	11	*P R Tob A [2]	300	11	10⅝	11 —	⅛
26⅝	14⅝	17.4	17	18	Prairie P L [3]	1,000	17⅝	17	17 —	⅛
71⅝	56	3.9	61	61⅝	Procter & G [2.40]	800	61⅝	60⅝	61⅝+	⅛
104⅝	103⅝	4.8	104⅛	105⅝	PSE&G 6% pf [6]	1,100	104⅝	104⅛	104⅝+	⅛
96⅝	72	4.2	78⅝	79⅛	Do 5% pfd [5]	2,500	79⅛	78⅝	78⅝	....
102⅝	95	5.0	98⅝	99	Pub S NJ5%pf [5]	500	99⅝	99	99 —	⅛
137⅝	128⅝	5.2	136	137⅝	Do 7% pfd [7]	100	136⅝	136⅝	136⅝+	⅛
157⅝	148	5.2	156	156⅝	Do 8% pfd	100	155⅝	155⅝	155⅝+	⅛
58⅝	28	11.1	35⅝	36⅝	Pullman Inc [4]	1,000	36	35	36 —	⅛
2	⅛	...	⅝	⅝	Punta A Sugar	300	⅝	⅝	⅝+	⅛
11⅛	5⅝	...	6	6⅝	Pure Oil	500	6⅝	6⅛	6⅛—	⅛
55⅛	24⅝	10.1	28	29⅛	Purity Bakg [3]	2,000	29⅝	27⅝	29⅛—	⅛
					R					
27⅝	12	...	14⅛	14⅝	Radio Co	29,000	14⅝	14	14⅝	....
60	31⅛	13.5	35	36	Do pfd B [5]	300	35⅝	35⅛	35⅛—	1⅛
24⅝	11⅛	...	12⅛	12⅝	Radio K Orph	3,500	12⅝	12⅛	12⅛—	⅛
19⅝	8⅝	...	8⅛	9	Rem Rand	500	8⅝	8⅛	8⅝+	⅛
10⅝	6	6.2	6⅝	6⅝	Reo Motor [.40]	4,700	6⅝	6	6⅛—	⅛

Prev. 1931 High	Low	Div. yld. pct.	Bid	Asked	Description, div. rate, $	Sales	High	Low	Close	Net chge.
25⅝	10	...	11⅛	11⅝	Rep Steel	500	11⅛	11⅛	11⅛	....
53	40⅝	6.3	47⅝	48	Reyn Tob B [3]	1,000	48	47⅝	47⅝	....
6⅝	1	...	1⅛	1⅝	Richfield Oil	1,100	1⅝	1⅛	1⅛+	⅛
10⅛	3⅛	...	4⅛	4⅝	Rio G Oil	4,100	4⅝	4⅛	4⅝+	⅛
47⅝	24⅝	12.1	25⅝	25⅝	Roy D N Y [3.20]	1,300	26	25⅝	25⅝—	⅛
					S					
107	98	6.7	105	105⅝	Safe Strs 7%pf [7]	30	105	105	105	....
30⅝	14⅛	6.7	14⅝	15	St Joe Lead [1]	300	14⅝	14⅝	14⅝—	⅛
62⅝	9	...	10	17	St L & S F	1,200	18	16	16 —	2
76	15⅛	20.0	28⅝	30	Do pfd [6]	400	29⅝	27⅝	28⅝—	1⅛
33⅝	7	...	17⅛	17⅝	St L S W	2,700	20⅝	17⅛	17⅝—	2⅛
60	18	...	23	30	Do pfd	200	31	29⅝	29⅝—	5⅛
27⅛	12⅛	12.9	14⅝	15⅝	Savage Arms [2]	200	15	15	15	....
11⅛	4	...	5⅛	5⅝	Schulte Stores	100	5⅛	5⅛	5⅛—	⅛
1⅛	⅛	...	⅛	⅝	Seaboard A L	300	⅝	⅝	⅝	....
63⅛	44⅛	5.0	50⅛	50⅝	Sears Roeb [2.50]	6,100	50⅝	48⅝	50⅝—	⅛
6⅝	2⅛	...	3⅛	3⅝	Second Nat Sec	100	3⅛	3⅛	3⅛—	⅛
11⅛	4⅛	...	9	9⅛	Servel	9,600	9⅝	8⅝	9	....
21	10⅛	...	10	10⅝	Sharp Dohme	100	10⅝	10⅝	10⅝—	⅛
29⅛	10⅝	5.0	18⅝	19	*Shatt F G [1]	400	18⅝	18⅝	18⅝—	⅛
10⅛	4⅛	...	5⅛	6	Shell Un Oil	3,100	6⅛	6	6 +	⅛
70	25⅛	16.6	31⅝	36	Do 5½% pf [5.50]	600	35	33	33 —	1
9⅝	2⅝	...	2⅝	3⅛	Shubert Theater	400	3	2⅝	3 +	⅛
23⅝	10⅛	...	12⅛	12⅝	Simmons Co	800	12⅝	12	12⅝	....
15⅝	6⅝	...	7⅝	8	Sinclair Oil	2,200	8⅛	7⅝	7⅝+	⅛
103	77	10.0	77	87	Do pfd [8]	100	80	80	80 +	3
12⅝	3⅛	...	4⅛	4⅝	Shelly Oil	200	4⅝	4⅛	4⅛+	⅛
95	80	6.6	83⅝	84	S Al pf ww [5.50]	100	83⅝	83⅝	83⅝	....
17⅝	7⅛	...	9⅝	10⅛	S P R Sug	3,100	10⅝	9⅝	10 +	⅛
112	96⅝	8.2	98	102⅛	Do pfd [8]	20	98	98	98	....
54⅝	38	4.9	41⅛	41⅝	S Cal Edison [2]	600	41⅝	40⅝	41⅝	....
109⅝	67⅝	7.8	76⅝	77⅝	Southern Pac [6]	2,400	78⅝	76⅝	77 —	1
65⅝	27	...	31⅝	32⅝	Southern Ry	1,000	32	31⅝	32	....
13⅝	5⅝	12.5	8	8⅛	Sparks With [1]	600	8⅛	8	8 —	⅛
17⅝	8⅛	...	8⅛	9	Spicer Mfg	100	9	9	9	....
20⅝	14⅛	7.1	16⅛	16⅝	Std Brands [1.20]	1,000	17	16⅛	16⅝+	⅛
4	2⅛	...	2⅛	2⅝	Std Com Tob	100	2⅝	2⅝	2⅝—	⅛
88⅝	55⅝	5.8	59⅝	59⅝	Std Gas [3.50]	1,200	60	59⅝	60 +	⅛
109⅝	101⅝	6.7	100	105	Do 7% pr pf [7]	100	102⅝	102⅝	102⅝—	1⅛
4⅛	1⅝	...	2	2⅛	Stand Invest	300	2	2	2	....
105⅝	99⅝	4.9	101⅛	102⅝	Std Oil Exp pf [5]	300	102	102	102	....
51⅝	31⅛	7.0	35⅝	36	Std Oil Cal [2.50]	22,100	37⅛	35⅝	36 +	2
19	8⅝	...	11	12⅝	Do of Kansas	100	11⅝	11⅝	11⅝+	⅛
57⅝	30⅝	2.9	35	35⅛	†Do of N J [1]	7,300	35⅝	34⅝	35 +	⅛
26	13⅝	10.0	15⅝	15⅝	Do of N Y [1.60]	5,000	15⅝	15⅛	15⅝+	⅛
34⅝	16⅝	11.8	18⅝	18⅝	Starrett L S [2]	100	18⅝	18⅝	18⅝+	⅛
5⅝	2⅛	...	2⅝	3	Sterling Sec	100	3	3	3 +	⅛
40	30⅝	8.8	32⅝	33⅛	Do cvt pfd [3]	100	33⅝	33⅝	33⅝—	1⅛
54⅝	25⅝	10.7	27⅝	28⅛	Stone & Web [3]	2,800	28	27⅝	27⅝—	⅛
26	14⅝	7.1	16⅝	16⅝	Studebaker [1.20]	1,300	16⅝	16⅝	16⅝—	⅛
47⅝	31	3.1	31⅝	33⅝	††Sun Oil [1]	200	31⅝	31⅝	31⅝+	⅛
104⅝	94	6.0	100	101	Do pfd [6]	150	100	100	100 —	⅛
1⅛	⅝	...	⅝	⅝	Superior Oil	400	⅝	⅝	⅝	....
					T					
21⅛	16⅝	8.0	17	17⅝	†Telautogr [1.40]	100	17⅝	17⅝	17⅝+	⅛
36⅝	18	10.0	19⅝	20	Texas Corp [2]	4,700	20⅛	19⅝	20⅛+	⅛
55⅝	29⅝	9.7	31⅝	31⅝	Texas G Sulph [3]	1,400	31⅝	31⅝	31⅝+	⅛
17⅝	7⅛	...	8⅝	9	Texas Land Tr	200	8⅝	8⅝	8⅝—	⅛
27	9⅝	13.3	10	11⅛	*Thatcher [1.60]	400	12⅛	11⅝	11⅝—	⅛
41	33⅝	10.3	32	34⅝	Do cvt pfd [3.60]	100	34⅝	34⅝	34⅝—	1
9	4	...	4⅛	4⅝	Thermold Co	300	4⅝	4⅛	4⅛+	⅛
13	5⅛	...	13	13⅛	Third Ave	700	13	12⅝	12⅝+	⅛
8⅝	3⅛	...	3⅛	3⅝	Thompson-Starrett	200	3⅝	3⅝	3⅝—	⅛
9	4	10.0	5⅛	6	Tidewater A [.60]	3,000	6⅛	5⅝	5⅝+	⅛
13	5⅛	...	5⅝	6⅛	Timken D A	400	6	6	6	....
50	32	9.1	...	...	Timken R B [3]	4,100	33	32⅝	33	....
3⅝	1⅛	...	2	2⅝	Tobacco Prod	300	2⅛	2⅛	2⅛	....
14	10⅛	7.3	10⅛	10⅝	Do A [.80]	500	10⅛	10⅛	10⅛	....
18	6⅝	5.7	6⅝	7	Transamerica [.40]	2,300	7	6⅝	7	....
11⅝	6⅛	...	7⅝	8	Tri Cont Corp	400	8	7⅝	8	....
94⅝	92⅝	6.4	93	93⅝	Do pfd [6]	300	93	93	93	....
45⅝	28⅝	7.6	32⅝	33	Trico Prod [2.50]	100	32⅝	32⅝	32⅝+	⅛
					U					
21⅛	9⅛	16.0	9⅝	10	Ulen & Co [1.60]	400	10	10	10 —	⅛
75⅝	40	10.9	44	45⅛	Und Elliot [5]	300	45	44	44 —	1⅛
72	43⅝	5.5	46⅝	46⅝	Union Carb [2.60]	24,500	47⅝	45⅝	46⅝—	⅛
26⅝	14	11.1	18⅝	18⅝	†Un Oil Cal [2]	10,400	19⅝	18⅝	18⅝+	⅛
205⅝	137	6.5	153	154⅝	Union Pacific [10]	1,200	155⅝	152	152 —	3⅛
25⅝	20	8.0	20⅝	20⅝	Union T Car [1.60]	100	20⅝	20⅝	20⅝	....
38⅝	20⅝	...	23	23⅝	Un Aircraft & Tr	26,400	24⅝	22⅝	23⅝—	⅛
59	46	5.7	50⅝	52	Do pfd [3]	100	51	51	51 —	2
41⅝	31	5.8	35⅝	36	Un Biscuit [2]	100	35⅝	35⅝	35⅝—	⅛
31⅛	16⅝	3.5	21⅛	21⅝	United Corp [.75]	66,200	21⅝	20⅝	21⅛—	⅛
52⅛	44⅝	6.0	50	50⅛	Do pfd [3]	200	50	49⅝	50 +	⅛
67⅝	48⅝	7.4	53	53⅝	Un Fruit [4]	1,500	55	53⅝	53⅝—	1⅛
37⅝	25⅝	4.1	27⅝	28⅛	Un Gas & I [1.20]	3,300	28⅛	27⅝	28 —	⅛
30⅝	10⅝	...	15⅝	17	U S Freight	100	15⅝	15⅝	15⅝—	⅛
46⅝	33	4.8	36	37	U S Gypsum [1.60]	100	36	36	36 —	⅛
12⅝	5⅛	...	8	9	U S Hoffman	300	9	8⅝	9	....
77⅝	25	24.0	25⅝	25⅝	U S Ind Alk [6]	4,200	25⅝	24⅝	25⅝+	⅛
32⅝	13⅛	13.3	14⅝	15⅛	U S Realty [2]	2,200	15⅛	14⅝	15⅛+	⅛
20⅝	10⅝	...	11⅛	11⅝	U S Rubber	200	11⅝	11⅛	11⅝+	⅛
36⅝	17⅝	...	22⅝	23	Do 1st pfd	600	22⅝	22⅝	22⅝—	⅛
23⅝	13⅝	6.7	13⅝	14	U S Smelt [1]	200	14⅝	14	14⅝—	1⅛
152⅝	83⅝	8.1	86⅝	87	U S Steel [7]	57,100	87⅝	86⅝	86⅝—	⅛
150	136⅝	5.0	140⅝	141⅝	Do pfd [7]	800	141⅝	140⅝	141⅝+	⅛
9⅝	3⅝	...	4	4⅝	Unit Stores A	200	4	4	4	....
41⅝	28	9.3	33⅝	34⅝	Univ Leaf Tob [3]	200	34⅝	34	34⅝	....
42	24	28.6	24	34	*Univ Pi 1st pf [8]	10	28	28	28 —	2⅝
54	14⅝	9.1	22⅝	22⅝	Util P & Lt A [2]	2,900	23⅝	22	22⅝	....
					V					
79⅝	23⅛	...	27	27⅛	Vanadium	13,400	27⅝	26⅝	27	....
67⅝	60	8.3	...	60	Virg C & C pfd [5]	60	60	60	60	....
109	95⅝	5.7	105⅝	106	Virg El pfd [6]	10	105⅝	105⅝	105⅝+	⅛
71⅝	38⅝	9.5	42⅝	42⅝	Vulcan Det [4]	120	42⅝	42⅝	42⅝—	⅛
					W					
51	19	...	21	23	Wabash pfd A	300	23	21	21 —	3⅛
27⅝	21	8.3	23⅝	24	*Waldorf S [1.50]	700	23⅝	23⅝	23⅝—	⅛
8⅝	3	...	3⅛	3⅝	Ward Baking B	100	3⅝	3⅝	3⅝—	⅛
20⅝	4⅝	...	7⅛	7⅝	Warner B P A	8,800	7⅝	7⅛	7⅝—	⅛
46⅝	14⅝	10.0	19	20	Warren Bros [2]	500	20	19⅝	20 +	⅛
6	2	...	2⅛	2⅝	Webster Eisenlohr	300	2⅝	2⅝	2⅝+	⅛
57⅝	51	7.8	51⅝	52⅝	Wess O & S pf [4]	100	51⅝	51⅝	51⅝+	⅛
103	92	6.4	92⅝	96⅝	W P E A 6%pf[6]	30	93	92⅝	93 —	1⅛
112⅝	103⅝	5.5	110⅝	110⅝	W Penn P 6%pf	10	110⅝	110⅝	110⅝+	⅛
44⅝	17⅝	...	20	21	West Dairy A	100	21	21	21	....
12⅝	4⅝	...	6⅛	7	Do B	1,200	6⅝	6⅛	6⅝+	⅛
19⅝	9	...	10⅛	11	Western Maryland	300	10⅛	10⅛	10⅛—	⅛
150⅝	96⅝	7.3	106	107⅝	Western Union [8]	3,400	107	104⅝	107 +	⅛
36⅝	20	8.3	23⅝	24	Whse Air Brake [2]	500	23⅝	23⅝	23⅝	....
107⅝	56⅝	7.2	56⅝	56⅝	Whse Elec [4]	33,000	57	55⅝	56⅝+	1
119⅝	87⅝	4.4	91	98	Do 1st pfd [4]	70	96	90⅝	96 +	5⅛
28	18	5.6	17⅝	20	*Weston El [1]	200	18	18	18 +	⅛
5	2⅝	...	2⅛	2⅝	White Sewing Mach.	100	2⅝	2⅝	2⅝+	⅛
8	3⅝	...	4⅛	4⅝	Willys Overl	1,100	4⅝	4⅛	4⅛+	⅛
3⅝	1⅝	...	1⅝	2	Wilson & Co	500	2	2	2	....
10⅝	4⅛	...	5⅛	6	Do A	800	5⅝	5⅛	5⅝—	⅛
51⅝	21	19.4	33⅝	35	Do pfd [7]	200	35⅝	33⅝	33⅝—	⅛
72⅝	54⅝	3.6	65⅝	65⅝	Woolworth [2.40]	12,300	66⅝	64⅝	65⅝+	⅛
106⅝	37⅝	...	41⅝	42	Worthington Pump.	5,100	42⅝	41⅝	41⅝—	⅛
80⅝	66⅝	5.6	70⅝	71	*Wrigley [4]	100	70⅝	70⅝	70⅝—	⅛
					Y					
30	21	9.1	21	22⅛	Yale & Towne [2]	200	22⅛	22	22⅛+	1⅛
15⅝	5⅛	...	7⅛	7⅝	Yellow Truck	1,100	7⅝	7⅛	7⅝	....

*Ex dividend. †Pays extra dividend. ‡Ex. rights. ¶Dividends in stock. ¶Irreg. div. rate. **Div. on accum. ††Pays stock dividend also. ‡‡New rate not announced.

Sales to 10:30 a. m., 200,000; to noon, 500,000; to 1:30 p. m., 900,000; to 2:10 p. m., 1,000,0000; total sales, 1,100,000 shares.

FURTHER PROGRESS MADE IN FORMATION OF 4 EASTERN LINES

[Chicago Tribune Press Service.]

New York, June 19.—Further progress in the formulation of the plan of consolidation of eastern trunk lines into four systems was reported today following a short session of the executives of roads concerned at the Pennsylvania railroad offices.

Today's conference began at 10 o'clock and adjourned shortly after noon. It will be resumed at a later date.

The meeting followed an all day discussion yesterday and conferences on Thursday and Friday of last week. Following this morning's session the following statement was issued:

"At the meeting this morning further progress was made and the conferees adjourned to meet at a subsequent date."

No announcement of the subjects taken up was made. It is understood, however, that agreement has been reached to allow the Pennsylvania railroad to have trackage rights over the Lehigh Valley into Allentown and Bethlehem and traffic solicitation rights over the whole line. The Virginian would be owned and operated jointly by the Norfolk & Western and Chespeake & Ohio.

Wholesale Meats Improve as Surpluses Dwindle

Armour & Co. in its review of general packing house trade conditions says:

"With new receipts less burdensome, the abundant supplies of meats moved into consumption this week with a little more freedom, and the tone of the markets for many of the principal meat lines tended to improve as surpluses dwindled. Prices continued at 'bargain' levels, with almost all meats offering big value for the consumer's food dollar. Wholesale costs, on the whole, aproximate those of pre-war days.

"Lamb continued slow to lower with receipts still more than ample, but pork, both fresh and smoked, and beef and veal all did fairly well, supplies being better cleaned up than for some time. A feature was the improved demand for skinned pork shoulders and Boston butts, two fresh pork items that have been extremely slow for two months. Foreign business for the week was fair. Collections were only fair."

WAUKEGAN RUN FORCES ANOTHER BANK TO CLOSE

The Waukegan National bank, Waukegan, Ill., closed its doors yesterday following a run which developed after the closing of the Waukegan State bank on the previous day. At the request of the directors the institution was taken over by the federal bank examiner. The bank had deposits on March 25, last, of $3,354,212, capital of $250,000, and surplus of $150,000. Officials expressed the hope that an early reopening would be possible.

The Mid-West State bank, 5939 West Roosevelt road, Cicero, a small institution with deposits of $80,000, was closed yesterday by the state auditor at the request of the board of directors. The bank's capital was listed as $100,000 and surplus as $20,000.

Depositors of the Sheridan Trust and Savings have organized a committee of 25 which is headed by S. B. Herbison to look after the interests of depositors. The committee has headquarters in the bank's building and will coöperate with the state auditor in working out a plan of liquidation of the bank's assets.

A similar committee has been organized by the depositors of the South Side Savings Bank and Trust company. The committee is headed by Eugene Abegg. Other members are John B. Anderson, Dr. Christopher S. O'Neill, and Lewis F. Jacobson, attorney. The committee will investigate the feasibility of an early dividend for depositors and the possibility of a reorganization.

GOLD STOCKS UP AGAIN, RESERVE BANK REPORTS

New York, June 19.—(AP)—American monetary gold stocks showed a further increase today when the Federal Reserve bank of New York announced that $1,000,000 had been received from Canada and that $1,500,000 had arrived from Argentina. The gold earmarked for foreign account showed a further decrease of $3,435,600. Approximately $400,000 has been received at San Francisco from Japan.

These changes and those of yesterday added to the aggregate stock of $4,893,000,000 reported by the federal reserve board in this country as of June 17 makes the total monetary gold stock $4,908,229,200, another new high record for all time. In addition the Central Hanover Bank and Trust company announced that $1,500,000 gold consigned to it left Buenos Aires today.

OFFICIAL WEATHER FORECAST

The official forecast for today and tomorrow and yesterday's table of records follow:

Lower Michigan—Mostly fair Saturday, except probably thundershowers in northwest portion; continued warm; somewhat unsettled and cooler Sunday, probably local showers or thunderstorms.

Upper Michigan—Local showers or thunderstorms Saturday or Saturday night and possibly Sunday; cooler by Saturday afternoon or night and on Sunday.

Wisconsin—Mostly unsettled Saturday and Saturday night, probably local showers or thunderstorms; cooler Saturday in west and north portions and by night in south-east portion; Sunday partly cloudy or cloudy and cooler, probably showers in south portion.

Place of observation. State of weather. June 19, 1931, 8 p. m. Central time.	Direction of wind	Temp. 8 p. m.	Highest today	Lowest last night	Precipitation 24 hours
East-central states—					
Alpena, cloudy	S.W.	76	94	72	.28
Cairo, cloudy	S.	90	96	76	...
Chicago, clear	S.W.	90	94	75	...
Cincinnati, clear	S.	88	94	62	...
Cleveland, clear	S.	88	92	70	...
Detroit, clear	S.W.	90	94	68	...
Escanaba, clear	S.W.	84	94	66	...
Evansville, clear	S.W.	90	96	74	...
Fort Wayne, clear	S.W.	90	94	68	...
Grand Haven, clear	S.W.	76	82	66	...
Grand Rapids, clear	S.W.	90	98	74	...
Green Bay, clear	S.W.	90	92	74	...
Indianapolis, clear	S.	90	94	70	...
Madison, clear	S.W.	88	92	74	...
Marquette, clear	S.E.	78	92	68	...
Memphis, cloudy	S.W.	92	94	80	...
Milwaukee, clear	S.W.	90	96	74	...
Nashville, cloudy	S.W.	86	100	70	.24
Peoria, clear	S.W.	90	94	72	...
Sault Ste. Marie, clear	N.W.	76	88	66	...
Springfield, Ill., clear	S.	92	98	74	...
West central states—					
Bismarck, cloudy	N.	80	82	58	...
Charles City, clear	S.	88	96	72	...
Concordia, clear	S.	92	94	74	...
Davenport, clear	S.W.	90	94	76	...
Des Moines, clear	S.	92	94	74	...
Devils Lake, cloudy	N.W.	78	82	56	...
Dodge City, clear	S.W.	92	96	70	...
Dubuque, clear	S.	88	92	76	...
Duluth, cloudy	N.W.	82	90	68	.32
Huron, cloudy	N.W.	80	94	66	.52
Kansas City, clear	S.	90	92	74	...
Keokuk, clear	S.	88	92	78	...
Little Rock, clear	S.W.	90	92	72	...
Minneapolis, cloudy	S.	86	94	72	.02
Moorhead, cloudy	N.	74	84	66	.01
North Platte, cloudy	S.E.	90	92	68	...
Oklahoma City, clear	S.	88	92	74	...
Omaha, clear	S.	92	94	78	...
Rapid City, cloudy	N.E.	80	82	60	...
Sioux City, cloudy	S.	92	96	78	...
St. Louis, clear	S.W.	92	96	76	...
Springfield, Mo., clear	S.	88	90	70	...
Wichita, clear	S.	88	90	72	...
Williston, clear	N.W.	72	74	54	...
Eastern states—					
Albany, clear	S.	84	92	70	...
Atlanta, cloudy	E.	82	92	70	...
Boston, clear	S.W.	84	92	68	...
Buffalo, cloudy	S.W.	70	74	68	...
Charleston, clear	S.E.	78	82	74	...
New York, clear	S.W.	84	86	64	...
Oswego, cloudy	S.W.	84	90	61	...
Philadelphia, clear	S.W.	84	90	66	...
Pittsburgh, clear	S.	84	88	62	...
Raleigh, clear	S.	82	88	66	...
Washington, clear	S.	86	94	66	...
Gulf states—					
Abilene, clear	S.	88	90	74	...
Amarillo, clear	S.E.	94	102	66	...
Birmingham, cloudy	N.E.	76	96	74	.10
Brownsville, cloudy	E.	84	84	78	...
El Paso, clear	W.	96	98	72	...
Fort Worth, clear	S.E.	90	92	74	...
Galveston, clear	S.E.	82	86	78	...
Jacksonville, clear	E.	78	84	74	...
Miami, cloudy	S.E.	80	88	72	...
Mobile, cloudy	S.W.	82	90	76	...
New Orleans, cloudy	S.	86	92	76	.01
San Antonio, cloudy	S.	90	92	74	...
Shreveport, clear	S.W.	90	94	72	...
Tampa, cloudy	S.	84	92	70	...
Vicksburg, clear	W.	90	90	74	...
Mountain states—					
Boise, cloudy	N.W.	72	78	46	...
Cheyenne, clear	S.	84	86	54	...
Denver, cloudy	S.E.	92	92	60	.06
Havre, clear	N.	70	70	46	...
Helena, cloudy	S.W.	68	68	44	...
Lander, clear	N.W.	80	82	48	...
Miles City, cloudy	N.E.	74	78	50	...
Phoenix, clear	N.W.	100	104	72	...
Pueblo, clear	S.	96	98	64	...
Salt Lake City, cloudy	N.W.	78	80	56	...
Santa Fe, clear	S.W.	82	86	52	...
Yellowst. Pk., cloudy	N.W.	60	64	48	...
Pacific states—					
Fresno, cloudy	N.W.	82	84	60	...
Los Angeles, clear	S.W.	72	78	62	...
Portland, Ore., clear	N.W.	70	70	54	...
San Diego, clear	W.	70	72	62	...
Seattle, clear	N.W.	64	64	52	...
Spokane, cloudy	S.W.	70	72	52	...
San Francisco, cloudy	W.	60	64	56	...
Walla Walla, clear	N.	72	74	50	.04
Canadian—					
Battleford, cloudy	N.W.	52	54	48	.02
Calgary	...	...	...	38	...
Edmonton	...	...	...	42	...
Medicine Hat	...	...	...	40	...
Minnedosa, cloudy	N.W.	60	68	52	...
Montreal, clear	S.W.	78	88	62	...
Quebec, cloudy	S.E.	68	82	60	.92
Qu'Appelle	...	...	...	46	...
The Pas, cloudy	N.E.	50	54	46	...
Toronto, rain	S.W.	74	90	60	.08
White River, clear	S.W.	74	84	56	...
Winnipeg, cloudy	N.E.	64	74	58	...

Cudahy Packing, Peoples Gas Pay Usual Dividends

Dividend action reported yesterday included the declaration of the regular quarterly dividends by two large Chicago corporations. Cudahy Packing company directors authorized the regular quarterly payment of $1 a share on the common stock and the board of directors of the Peoples Gas Light and Coke company voted the regular quarterly disbursement of $2 a share on the capital stock of the company.

At the meeting of the board of directors of Division State bank the regular quarterly dividend of 2 per cent was declared payable on July 1 to stockholders of record June 24.

OVER THIRD OF RAILROADS NET GOES FOR TAXES

[Chicago Tribune Press Service.]

New York, June 19.—More than one-third of the reduced net earnings of the railroads in the first four months of 1931 were disbursed for taxes, according to the American Railway association. Taxes paid by the class 1 railroads in the first four months totaled $110,163,000, against $118,144,000 in the same period last year.

Of each dollar of net revenues received in the four months of this year, 36.73c went for taxes. Of each dollar of gross revenue, taxes required 7.61c, a record for this period in any year which compared with 6.62c in 1930 and 4.77c in 1920.

PFEFFER HEADS COMMERCE GROUP IN MDSE. MART

E. C. Pfeffer, general sales manager of Cluett, Peabody & Co., yesterday was elected president of the Merchandise Mart Chamber of Commerce. After the election the executive committee was authorized to formulate plans to make the mart the buying center of the United States and to prepare plans for participation in the World's Fair of 1933. Other officials elected were C. J. Singer, first vice president; Joseph Weidenfeld, second vice president; E. W. Sargent, third vice president; K. A. Ford, secretary, and R. L. Redheffer treasurer.

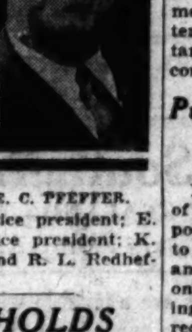

E. C. PFEFFER.

COURT UPHOLDS KENTUCKY'S TAX ON GROSS SALES

Frankfort, Ky., June 19.—(AP)—Kentucky's gross sales tax enacted by the 1930 general assembly was upheld by the Court of Appeals today. The tax affects all retail stores and principally chain and large department stores. The Appelate court's decision affirmed the Franklin Circuit court which upheld the constitutionality of the act.

The opinion, in which the whole court concurred, held the tax is "not unconstitutional because of any denial to the equal protection of the laws or because of alleged confications." The court also held the act did not violate the commerce clause of the federal constitution.

The act places a tax of 1-20 of 1 per cent on annual gross retail sales up to $400,000. The tax rate increases from that amount until it reaches a maximum of 1 per cent on gross annual sales over $1,000,000. The act provides that sales of all stores in a system are to be considered as a unit for taxation purposes.

BUYS SHARES.

On the recommendation of H. P. De Pencier, general manager, Dome Mines, Ltd., has purchased a sizeable block of shares of the East Geduld Mine, Ltd., a gold mine on the Far East Rand which has been under development for several years and is now about to begin milling operations.

Confirms 12 Million French Loan to the Bank of Spain

PARIS, June 19.—(AP)—The ministry of finance tonight confirmed that the Bank of France has promised to lend 300,000,000 francs [about $12,000,000] to the Bank of Spain against a gold guarantee to be deposited in London by the latter.

Negotiations for the deal have been in progress for several days, and the final agreement is expected to be signed tomorrow. The arrangement will permit the coverage of a $15,000,000 loan consented to for Spain by the Bank for International Settlements, due the latter part of this month. The loan will be for a short term to cover the period until monetary reforms are voted by the forthcoming Spanish assembly.

Public Utility Holding Corp. May Reduce Stock

[Chicago Tribune Press Service.]

New York, June 19.—Stockholders of the Public Utility Holding Corporation of America have been called to a special meeting following the annual meeting, which will be held on July 15, for the purpose of voting on the proposal of directors to reduce to $5 a share the capital allocated on its books to its common and class A stock. The surplus created by this reduction, if approved, will be credited to surplus account to be dealt with from time to time at the discretion of directors. Public Utility Holding is closely associated with Harris, Forbes & Co.

Jonas Quits as Chairman of Manufacturers Trust

[Chicago Tribune Press Service.]

New York, June 19.—Nathan S. Jonas has resigned as chairman of the board of directors of the Manufacturers' Trust company, it was announced today. He retains his membership on the board and on the executive committee. Mr. Jonas was the founder of the Manufacturers' Trust company and for twenty-five years has been steadily in its service, first as president and more recently as chairman. He told the members of the board that he felt compelled to retire in order to restore his health through rest and recreation.

COTTONSEED OIL.

NEW YORK, June 19.—(AP)—Bleachable cottonseed oil closed steady today, unchanged to 6 points higher. Principally on the strength of cotton and the steadiness of grains and lard, sales were only 6 contracts, equivalent to 200 barrels. Crude oil was steady with prime quoted 6.37½c. Bleachable spot closed 6.75c, July 6.98c, Sept. 6.97c, Oct. 6.67c, Dec. 6.30c, and Jan. 6.35c. Prime summer yellow contracts were neglected, closing as follows: Spot, 6.70c; July and Sept., 6.75c; Dec. and Jan., 6.30c.

BOND MARKET IS IRREGULAR; TRADING GAINS

New York, June 19.—(AP)—Bonds wavered back and forth today to close without a definite trend. With a few exceptions net changes were fractional. The aggregate turn over of $10,170,000 in par value showed a good increase, however, over yesterday.

The irregularity of the price movement was most apparent among foreign obligations. Brazilian and Argentine issues were generally firm to higher. After the close it was announced that officials of the state of San Paulo, Brazil, had arranged for interest and amortization payments due on July 1 to be made. Creeping gains appeared in the issues of many borrowers with smaller amounts of bonds outstanding than these two countries. Chilean obligations recorded net declines as high as 5 points, which occurred in the federal government 7s of 1942. German loans suffered a general decline also. The 5½s of 1965 of the national government were one of the most active issues on the whole list. United States government loans showed an easy tone on a limited turn over.

Unusual activity developed in sporadic domestic corporate bonds. Armour 5½s of 1943 jumped 5 points to a new recent high. Baltimore and Ohio convertible 4½s of 1960 scored fractional gains, and St. Paul adjustment 5s of 2000 closed 1¼ points higher. Interborough refunding 5s and stamped 5s continued to appreciate. Public Service Electric and Gas 4s of 1971, Detroit Edison series D 4½s, Consolidated Gas of New York 4½s of 1951, and Rock Island refunding 4s of 1934 lost fractions. The foregoing group had one thing in common—their unusual activity.

Trading in most other issues was confined to a few small transactions, the trend among them was similarly irregular and the net changes were narrow. In the movement of bonds of secondary standing some traders professed to discern a gradual broadening of demand, encouraged in part by the current high prices of gilt edge issues. The future will disclose how accurate this analysis is.

ON FOREIGN BOURSES.

LONDON, June 19—(AP)—Bar silver, 12⅝d per ounce. Money, 1¼ per cent. Discount rates, short bills, 2¼ per cent; three months, 2⅛-2¼ per cent.

PARIS, June 19.—(AP)—Price changes were irregular on the Bourse today. Three per cent rentes 85 francs 70 centimes. Five per cent loan, 103 francs 5 centimes. Exchange on London, 124 francs 24½ centimes. The dollar was quoted at 25 francs 54½ centimes.

BIG U. S. HOLDING OF WHEAT ACTS AS TRADE BRAKE

Market Rallies Slightly After Early Drop.

BY CHARLES MICHAELS.

Bullish factors count for little in the world's wheat market at the present time, and according to the views expressed by some of the ablest men on the Chicago Board of Trade this condition is likely to continue until such time as the trade is assured that there will be dumping of the 200,000,000 bu or more wheat secured by the government during its stabilization operations.

The action of the wheat market is having some effect on security prices, and messages from Wall street claimed that the rally which came in wheat toward the last yesterday was a factor in making a stronger close in stocks.

Scattered selling developed in wheat early which carried all deliveries off around ½c to a new low for the season and since 1896, with the July touching 55¾c, but there was not the pressure so much in evidence on Thursday due to less assuring reports as to the moisture situation in the Canadian northwest. Sufficient local buying and short covering developed later on the strength in wheat to bring about a rally of ⅝@1c from the inside, with the close ⅛ lower on July which finished at 55⅝c, while the deferred futures were ½c higher, with September, 56⅝c, and December, 60⅛c to 60¼c.

Liverpool Near Record Low.

Liquidation was under way in wheat at Liverpool, with the July selling at a new low for the season and closed at the bottom at 59c, the lowest figure at which any future has sold during the crop year. This was within a fraction of the record low established in 1895 when some No. 2 spring sold in the cash market there at about 55c. The finish there was ⅝@1⅛d lower, and the July was ¼c discount as compared with the same delivery in Winnipeg. The latter market was strong on dry weather reports and closed ⅛@⅝c higher.

Northern Alberta and Saskatchewan, the sections in the Canadian northwest which needed moisture the least, received the greater part of the precipitation during the recent storm, while the real dry areas had practically nothing, according to reports received from Winnipeg yesterday. Dust storms prevailed in parts of the three provinces. Reports from H. C. Donovan, George M. Le Count and E. H. Miller, who represent Chicago houses covering various parts of Saskatchewan, showed poor conditions generally.

The belief was generally expressed by the trade that neither North America nor European buyers are likely to take hold of either cash wheat or futures unless they are assured the government's immense holding will not be thrown on the market. Farmers in Oklahoma were reported as receiving 35c to 40c per bu for new wheat yesterday, and around 80 cars of new grain were received at the various terminals, with weather conditions favorable for harvest.

Local Trade in Corn.

Local shorts were fair buyers of July corn, but the aggregate trade was not large and the market easily influenced. Closing trades were ⅛@⅜c higher, with July finished at 56¼c to 56⅝c; September, 52⅛c to 53c, and December, 46¼c. The dry and hot weather over the belt was regarded as extremely favorable for the new crop which is making rapid growth. Shipping demand was slow and the country showed little disposition to sell to arrive. Purchases of 100,000 bu were said to have been made from elevators by a local industry and a like amount was sold to go to store.

Country commission houses were made buyers of oats futures and with the firmness in corn the close was ½c higher, with July, 25½c; September, 26⅛@26¼c, and December, 28⅝c. Rye gained ⅛@⅜c for the day with unfavorable crop reports from the northwest a factor. July finished at 37½; September, 39c, and December, 41⅝c.

CROP REPORTS

George M. Le Count's wire to Stein, Alstrin from Davidson, Sask., says: "From Saskatoon here crops very poor generally. Much wheat in boot and will be coming into head soon. Straw will be short and heads forming now are small. Do not think territory seen can raise over half a crop under best conditions."

E. H. Miller, the J. E. Bennett & Co. crop statistician, wired: "In a ride of 170 miles from Ancroid to Weyburn, Sask., dust storm all the way with no rain. Three feet of sand drifted on railroad track over night and some places to fence tops. Do not believe rain will help this section much now.

A Sioux Falls, S. D., message to Jackson Brothers says hot, heavy hot wind Thursday, with temperatures ranging from 95 to 100. Small grain being damaged. Most all heading out very short and generally crop over that section will be light.

Bartlett-Frazier company had reports that indicate rain in Canada in the last 24 hours had been in northern Alberta and northern Saskatchewan, the districts that have suffered least from drought. Southern Saskatchewan, western Manitoba, and southeastern Alberta have been the centers of the drought and apparently have received little or no relief, with reports of high winds and dust storms in last 24 hours.

"Eastward from central Saskatchewan to near Manitoba border wheat shows some better, but none anywhere as good as average," wires H. C. Donovan, crop expert of Logan & Bryan, from Craven, Sask. Terrific dust storms continue, but now too late to do any more serious damage to wheat, as plants tall enough to shade soil. Wheat seen nine days ago this vicinity has made scarcely any growth."

Broomhall cable confirms recent reports of rain seriously delaying seeding in Australia, with prospects of 40 per cent reduction in acreage in the provinces of New South Wales and Victoria.

The Canadian Pacific railroad report for 24 hours ended at midnight Thursday says hot dust storms in Manitoba, with temperatures up to 94. Heavy rain in part of southern Alberta and five hour rain in Macklin, Radford, and Reifield districts of northern Saskatchewan, with scattered showers elsewhere. Good rains in Alberta, which covered the country mostly to Lethbridge.

DRY GOODS.

New York, June 19.—(AP)—Cotton goods were barely steady today, finished goods [illegible] cur easily weak. Rayon manufacturers were doing more business on spot, celanese and acetate cellulose yarns. Silk merchandise of a styled character for spring continued to be offered at low prices. Wool goods continued in fair demand.

CASH GRAIN NEWS

Official receipts of grain at Chicago Friday: Wheat, 103 cars; corn, 91 cars; oats, 19 cars; rye, 2 cars; barley, 11 cars.

Range of cash grain prices in leading markets follow:

WHEAT.

	Chicago.	Kansas City.	St. Louis.
No. 1 rd.	.....	72 @73	78¼@80
No. 2 rd.	.....	71 @73	.....
No. 1 hd.	.....	73¾	76
No. 2 hd.	.....	71 @73	.....
No. 3 hd.	.....	68 @72½	.....
No. 4 hd.	.....	67 @70½	.....
	Chicago.	**Winnipeg.**	**Minneapolis.**
No. 1 nr.	50½	59¾	73¾@76¾
No. 2 nr.	.....	58¾	70¾@73¾
No. 3 nr.	.....	51¾	.....
No. 1 d.n.	.....	.....	73¾@76¾
		Toledo.	**Omaha.**
No. 2 rd.	.....	81 @83	.....
No. 2 hd.	.....	.....	68

CORN.

	Chicago.	Kansas City.	St. Louis.
No. 2 mx.	56¼@56⅝	50 @51	.....
No. 3 mx.	56	49 @50	.....
No. 4 mx.	.....	48 @49	.....
No. 1 yel.	57 @57¼	.....	57¼@58
No. 2 yel.	57 @57½	53 @54	57½
No. 3 yel.	56¼@56⅝	51¼@52½	57
No. 4 yel.	.....	50¼@51½	56
No. 2 wh.	57¼	51 @52½	.....
No. 3 wh.	.....	50 @51¾	.....
No. 4 wh.	.....	49 @50	.....
	Milwaukee.	**Omaha.**	**Peoria.**
No. 1 mx.	.....	49¼	.....
No. 3 mx.	.....	48¾	.....
No. 1 yel.	.....	.....	55
No. 2 yel.	57	50¼@51	.....
No. 1 wh.	59	51	.....
No. 2 wh.	.....	51	.....
No. 3 wh.	.....	50¼	.....
	Minneapolis.	**Buffalo.**	**Toledo.**
No. 2 yel.	51¼@52½	.....	60¼@61¾
No. 3 yel.	50¾@51¼	.....	.....
No. 2 mx.	49¼@50½	.....	.....

OATS.

	Chicago.	Kansas City.	St. Louis.
No. 2 wh.	26 @26¼	26 @26¼	26⅛
No. 3 wh.	25½	25 @25½	25¾@26
	Milwaukee.	**Omaha.**	**Minneapolis.**
No. 2 wh.	.....	.....	24¼@25¼
No. 3 wh.	26¼	23	23¾@24¾
No. 4 wh.	.....	.....	21¾@23⅝
	Buffalo.	**Toledo.**	**Peoria.**
No. 2 wh.	29¼@30½	.....	.....

RYE, BARLEY, AND FLAX.

	Rye.	Barley.	Flax.
Chicago .	34	37 @55	1.46
Mil'kee .	.....	48 @54	.....
Mpls.	....34¼@36½	33 @46	1.46@1.46
Duluth	.35¾@36¾	32½@35¼	1.48¼@53⅜

CLOVER AND TIMOTHY.

Clover—	Cash.	October.
Chicago, per 100 lbs	..11.25@18.25	.....
Toledo, per 60 lbs	....13.50@13.75	13.75
Timothy—		
Chicago, per 100 lbs	.... 7.50@ 8.00	.....

GRAIN STATISTICS

Argentine exports of wheat and corn were slightly above expectations, the latter being abnormally heavy. Details follow:

	Wheat.	Corn.	Oats.
This week	5,489,000	11,055,000	1,799,000
Last week	4,670,000	10,186,000	1,819,000
Last year	2,638,000	2,331,000	124,000
Sin Jan 1	82,427,000	134,898,000	25,865,000
Year ago	81,815,000	69,181,000	13,824,000

Visible supply:

This week	5,880,000	16,142,000	.....
Last week	5,813,000	15,354,000	.....
Last year	6,248,000	4,432,000	.....

North American exports of wheat and flour, as compiled by Bradstreet's, decreased 1,517,000 bu from the previous week. Details follow:

	Wheat and flour, bu.	Corn, bu.
This week	6,084,000	5,000
Last week	7,611,000	6,000
Last year	5,448,000	14,000
Since July 1	345,084,000	487,000
Year ago	294,543,000	1,234,000

SMALL MARKET IN LARD

A little scattered commission house selling, with moderate buying, attributed to market interests in July and September lard, was the only interesting feature of yesterday and the market closed 2½@5c lower on the active futures. Liverpool lard was unchanged. Export clearances were 599,000 lbs of lard. A little attention was given bellies, with a few trades in July and prices at 2½c decline. Cash trade in lard and meats was said to be good. Hogs, although higher early, had a sharp break. Prices follow:

Clear Bellies.

	High.	Low.	1931.	Jun.19 1931.	Jun.18 1931.	Jun.20 1930.
July	.....	.....	9.30	9.30	9.35	14.12
August	.....	.....	9.35	9.35	9.35	.....
September	9.50	9.50	9.50	9.50	9.50	13.35
			Lard.			
July	8.00	7.92	8.06	8.06	8.06	9.57
September	8.07	8.02	8.07	8.10	8.10	9.67
October	8.07	8.02	8.05	8.10	8.10	9.67

PRIMARY GRAIN MOVEMENT

Receipts—	Wheat.	Corn.	Oats.
Friday	686,000	382,000	150,000
Last week	611,000	415,000	201,000
Last year	942,000	552,000	184,000
1929	1,013,000	1,069,000	325,000
Shipments—			
Friday	651,000	333,000	453,000
Last week	1,169,000	404,000	213,000
Last year	473,000	501,000	366,000
1929	778,000	419,000	294,000

WORLD'S WHEAT STOCKS

World's supply of wheat, as compiled by the Daily Trade Bulletin, decreased 48,478,000 bu in May, compared with 63,848,000 bu in April, and with 59,021,000 bu last year. The decrease during the past month was mainly in Canada, the United States and Australia. Details follow, last three ciphers omitted:

	June 1,'31.	May 1'31.	June 1,'30.
Afloat	60,360	48,000	35,840
Unit. Kingdom	7,240	9,920	7,920
Argentine	5,513	6,615	7,350
Australia	51,500	67,500	47,500
United States	234,857	247,503	170,562
Canada	130,569	156,919	142,164
Total, bu.	490,039	536,517	412,139

ROSIN AND TURPENTINE.

SAVANNAH, Ga., June 19.—(AP)—TURPENTINE—Firm, 49@51c; sales, 393; receipts, 881; shipments, none; stock, 34,463 casks. ROSIN—Firm; sales, 1,068; receipts, 2,850; shipments, none; stock, 212,648 brls. Quote: B $3.45@3.55, D $4.00@4.25, F $4.20@4.50, F $4.30@4.75, G $4.40@5.15, H $4.50@5.30, I $4.50@5.35, K $4.75@5.25, M $5.25@5.75, N $5.55@6.00, WG $7.20@7.40, WW $7.65@7.75, X $7.80.

WORLD'S GRAIN MARKET NEWS

There is said to be no question about damage to the spring wheat crop, particularly in Canada, but the extent of injury is dependent upon weather condition for the next few weeks. A few scattered reports from private individuals intimate that western Canada will not have over 200,000,000 bu against 376,000,000 bu last year. Traders who lean toward the constructive side of the market are buying futures in Winnipeg and selling in Chicago. With an increasing movement of new winter wheat the disposition of traders is to sell the July and buy September. A few days ago changes were made even. Yesterday September was at ⅛@⅝c premium. It is said that a number of local professionals who have been bearish have covered their lines, owing to continued deteriorations in the Canadian crop.

The government is moving but around 1,500,000 bu of wheat from Chicago to make storage space for corn, the expectation being for a larger movement of the latter grain in the near future.

"Harvesting of winter wheat in the southwest is progressing rapidly, with satisfactory yields," says the Modern Miller. "Highly beneficial rains have fallen over a wide area in the three Canadian provinces, but owing to lack of subsoil reserve more moisture is needed within a week. Drought on the Pacific coast and parts of the northwest has been relieved by rains but western North Dakota and eastern Montana remain dry."

COTTON HAS LATE ADVANCE

A feature of the cotton market yesterday was slowness, with little change in prices early in the day, followed by activity, with light offerings and a covering movement that advanced prices sharply, making the close around the top, scoring net gains on futures in Chicago of 23@28 points and also the same appreciation in other markets. Spots advanced 25 points, New York being 8.85c, New Orleans 8.70c, Galveston 8.85c, and Houston 8.70c. Liverpool closed 6@7 points net lower, with spot sales of 5,000 bales, including 3,000 bales American.

Late buying was attributed to a report issued by a New York news bureau showing deficiency in the rainfall since Jan. 1 amounting to 2.57 inches in Texas, 3.07 in Oklahoma, while in the eastern belts it ranged from 5.75 in Georgia to 12.31 in Mississippi. This started the shorts to cover and they found offerings comparatively moderate.

Spinners' takings of American cotton for the week were 147,000 bales, compared with 155,000 bales the previous week and 117,000 bales last year. Into sight movement for the week was 23,000 bales, compared with 36,000 bales a year ago. Decrease in the visible supply was 124,000 bales, against 51,000 bales last year. Total visible is 5,774,000 bales, compared with 3,637,000 bales a year ago. Prices follow:

NEW ORLEANS MARKET.

	High.	Low.	Close.	Prev. close.	Last year.
July	8.76	8.48	8.72	8.47	13.58
October	9.17	8.87	9.13	8.87	13.29
December	9.38	9.10	9.34	9.10	13.43
January	9.34	9.21	9.44	9.20	13.46
March	9.71	9.43	9.64	9.40	13.66
May	9.89	9.62	9.85	9.60	13.86

NEW YORK MARKET.

	High.	Low.	Close.	Prev. close.	Last year.
July	8.75	8.46	8.70	8.47	13.35
October	9.16	8.87	9.11	8.87	13.55
December	9.40	9.11	9.34	9.10	13.73
January	9.48	9.22	9.45	9.20	13.78
March	9.67	9.41	9.63	9.40	13.70
May	9.88	9.61	9.86	9.60	13.82

OPEN GRAIN TRADES

Open interest in grain futures on the Chicago Board of Trade follow, last three ciphers omitted:

WHEAT.

	July.	Sept.	Dec.	Total.
Thursday	30,176	31,534	17,194	79,724
Wednesday	30,553	31,241	16,448	79,077
Week ago	30,972	30,067	16,038	77,927
	CORN.			
Thursday	18,893	14,198	7,184	40,385
Wednesday	19,522	14,170	7,107	40,799
Week ago	20,051	13,306	6,937	40,294
	OATS.			
Thursday	4,771	3,985	3,818	12,574
Wednesday	4,900	3,873	3,793	12,566
Week ago	5,221	3,802	3,771	12,864
	RYE.			
Thursday	4,524	3,871	738	9,133
Wednesday	4,633	3,855	717	9,205
Week ago	4,784	3,499	665	8,948

Grain futures purchases on the Chicago Board of Trade follow, last three ciphers omitted:

	Thurs.	Wk. ago.	Last yr.
Wheat	22,367	21,272	32,519
Corn	9,561	6,634	9,413
Oats	601	523	1,552
Rye	759	449	1,921
Total	33,288	28,878	45,405

METALS.

NEW YORK, June 19.—STEEL—Unchanged. COPPER—Quiet; electrolytic spot and future, 8c. IRON—Quiet, unchanged. TIN—Steady; spot and nearby, $23.10; future, $23.25. LEAD—Steady; spot New York, 3.75c; East St. Louis, 3.60c. ZINC—Quiet; East St. Louis spot and future, 3.30@3.35c; antimony, 6.05c.

LONDON June 19.—(AP)—COPPER—Standard spot, £23 10s; future, £24 4s; electrolytic, spot, £26 15s; future, £27 15s. TIN—Spot, £103 15s 6d; futures, £105 5s. LEAD—Spot, £10 17s 6d; future, £11 5s. ZINC—Spot, £11 5s; future, £11 15s.

RUBBER.

NEW YORK, June 19.—(AP)—RUBBER—Futures closed quiet and steady: July, 6.00c; Sept., 6.20c; Dec., 6.40c. New contracts—July, 6.04c; Sept., 6.23c; Dec., 6.45c. Spot smoked ribbed, 6c.

GRAINS IN ALL MARKETS

July Wheat.

	Open.	High.	Low.	Close June19.	Close June18.	Close June20.
				1931.	1931.	1930.
Chgo.	55⅞	56	55⅜	55⅝	56	93⅝
K. C.	49⅝	50¼	49⅝	49⅞	50	89⅝
Mpls.	66⅝	66⅝	66⅜	66¼	66¾	89⅝
*Dul.	57¼	58¼	57¼	58¼	57¾	82⅝
Wnpg.	59¼	60¼	59	59¾	59¾	89⅝
Lvpl.	59¼	59¼	59	59	60¾	1.07¼
			September Wheat.			
Chgo.	55⅞	56¼	55⅝	55¾	56	90⅝
K. C.	50	50⅝	50	50⅜	50¼	83¼
Mpls.	59¾	60¼	59¼	59¾	59¾	93⅝
*Dul.	54	54¾	53⅞	54¼	53⅞	85⅝
			October Wheat.			
Wnpg.	61	61⅜	60¾	61⅜	61¼	1.03
Lvpl.	62⅛	62⅛	61½	62	60¾	1.09⅛
			December Wheat.			
Chgo.	49¾	49¾	49¼	49½	49⅝	89⅝
Wnpg.	61⅝	62	61⅝	62⅛	62¼	1.04⅝
Lvpl.	64⅜	64⅜	63⅞	64¼	63¾	1.10⅝
			July Corn.			
Chgo.	56	56⅝	55⅞	56⅜	56¾	75¼
K. C.	50¾	51⅛	50⅝	50⅞	50¾	76⅝
			September Corn.			
Chgo.	52⅝	53	52¼	52⅝	52⅝	74⅛
K. C.	48¼	48⅝	48⅜	48⅝	48¾	73¼
			December Corn.			
Chgo.	46¼	46¾	45⅞	46⅛	46⅜	69⅝
K. C.	41⅞	42⅜	41⅞	42¼	42¼	65⅛
			July Oats.			
Chgo.	25¼	25¼	25¼	25⅜	25⅜	36⅝
Mpls.	23	23⅛	23	23⅛	23⅛	33⅜
Wnpg.	28¾	29⅝	28¾	29⅜	28¾	46
			September Oats.			
Chgo.	25⅞	26¼	25¾	26⅛	26⅜	36⅛
Mpls.	23¼	23⅝	23⅛	23⅝	23⅝	33⅜
			October Oats.			
Wnpg.	30¼	31	30¼	31	30⅝	46
			December Oats.			
Chgo.	28⅝	29	28⅝	28⅝	28⅝	46
Wnpg.	30⅝	31	30⅝	31	30⅝	45⅜
			July Rye.			
Chgo.	36¼	37¼	36¼	37¼	39⅝	48⅛
Mpls.	34¼	34⅝	34¼	34½	34¼	50¼
Dul..	35¼	35¼	35¼	35¼	34¾	49⅝
Wnpg.	34¼	36	34¼	36	35¼	49¾
			September Rye.			
Chgo.	35¼	39	35¼	39	39¾	48¾
Mpls.	36	36½	36	36½	36¾	51⅝
Dul..	36¼	36⅝	36¼	36⅝	36½	49⅜
			October Rye.			
Wnpg.	37	38	37	38	37¼	39½
			December Rye.			
Chgo.	40⅜	41⅝	40⅝	41⅝	41¾	34⅝
Wnpg.	38⅝	39⅝	38⅝	39⅝	39⅝	36⅝
			July Barley.			
Mpls.	32⅜	33⅜	32¾	33½	33⅜	44⅜
Wnpg.	31⅜	32⅝	31½	32⅝	32⅝	38⅜
			July Flaxseed.			
Mpls.	1.45½	1.47½	1.45½	1.46	1.45½	2.70½
Dul..	1.47½	1.49	1.47½	1.48½	1.47½	2.72
Wnpg.	1.06½	1.08	1.06½	1.07½	1.07	3.21¼

*Durum. †Exchange, $4.85¾.

BUTTER AND EGGS EASY

Prices of butter and eggs continued firm at the opening on the Chicago Mercantile exchange yesterday. Lighter receipts were reported in both the eastern and local markets. Prices were slightly depressed when storage news was received and toward the close selling appeared and further declines were made. November butter was ¼c lower at the close; June, ½c and July ¼c lower. After opening ¼c up, eggs steadily declined and closed 3c lower. Potatoes closed unchanged with quiet trading. Storage movement in the four markets showed 140,755 lbs of butter less and 4,953 cases more eggs into storage than a year ago. Sales: Butter, 95 cars; eggs, 53 cars; potatoes, 3 cars. Deliveries: Butter, 5 cars. Prices follow:

BUTTER.

	Open.	High.	Low.	Close.	Prev. close.
Stor. stands—					
November	24¾	24¾	24¾	24¾	24¾
Fresh stands—					
June	21¾	21¾	21¼	21¼	22
July	21¾	21¾	21¼	21¼	21¾

EGGS.

	Open.	High.	Low.	Close.	Prev. close
Refg. stands—					
November	21¾	21¾	21¼	21¼	21¾

POTATOES.

					Prev.
Idaho russet—	Open.	High.	Low.	Close.	close.
October	$1.43	$1.43	$1.43	$1.43	$1.43
Round whites—					
October	93	93	93	93	93

BIDS AND OFFERS

Range of prices on bids and offers good all day Saturday follows:

WHEAT.

	Bids— High.	Low.	Close.	Offers— High.	Low.	Close.
July..	55⅝	55¼	55⅝	56⅝	56¼	56⅝
Sept..	56	55⅝	56	57⅜	56⅞	57
Dec...	59¾	59¾	59¾	60¾	60¾	60¾
			CORN.			
July..	56¼	55⅝	56¼	57½	57¼	57½
Sept..	52⅝	52⅜	52⅝	53⅝	53¼	53⅝
Dec...	46¾	46¼	46¾	46⅞	46⅝	46⅞
			OATS.			
July..	25½	25½	25½	25⅝	25⅝	25⅝
			RYE.			
July..	37	37	37	37⅜	37¼	37¼
Sept..	38¾	38¾	38¾	39¼	39⅜	39¼

GOOD ALL NEXT WEEK.

	Bids— Wheat.	Corn.	Oats.	Rye.
July	52⅝	53¼	24⅝	35
Sept	53	50¾	25⅛	37
Dec	58¾	44¼	28¼	40
	Offers—			
July	53½	60	26⅜	40¼
Sept	59⅜	55¾	27½	42¾
Dec	63½	48¾	29¾	44¾

HIDE FUTURES

Prices of futures on the New York Hide exchange closed 5 to 23 points higher. Total sales, 1,400,000 lbs. Prices follow:

	High.	Low.	Close.	Prev. close.
Dec.	11.80	11.55	11.70@11.70	11.55@11.60
March	12.55	12.55	12.75@12.85	12.60@12.65
May	13.11	13.11	13.10	13.05

RESORTS AND TRAVEL

TOURS.

7 day Cruise

$75 CHICAGO BUFFALO (Niagara Falls) and return

Including meals and berth

A great travel experience . . . on the "Tionesta," luxurious lake liner . . . comfortable . . . modern . . . no vibration . . . unsurpassed cuisine . . . perfect appointments . . . social diversions . . . dancing . . . music . . . deck games. To Milwaukee, the home-like; Mackinac, the quaint; Detroit, the wonder city; Cleveland, the magnificent; Buffalo, the historic, and Niagara Falls, the scenic wonder . . . a stimulating vacation with all the attentions and service of ocean travel. Sailings weekly; each Monday at 11 P.M.

Consult agents about Lake Superior Service to Duluth
S. S. Juniata S. S. Octorara

For Further Information
Apply any R. R. or Tourist Ticket Agency
or
GREAT LAKES TRANSIT CORPORATION
203 So. Dearborn St. Chicago, Ill.
Wabash 6474

RESORTS AND TRAVEL RESORTS AND TRAVEL

Ocean Travel. Ocean Travel.

Under the Southern Cross

SOUTH SEAS—NEW ZEALAND—AUSTRALIA

An Ideal Vacation Off the Beaten Track

Circular Tours of the Pacific are available with stopovers, any point en route. Sailings every 14 days.

PORTS OF CALL INCLUDE:
HONOLULU (Hawaii), SUVA (Fiji), APIA (Samoa), TONGA ISLANDS, RAROTONGA (Cook Islands), PAPEETE (Tahiti), NEW ZEALAND and AUSTRALIA

For pamphlets and full information, apply

CANADIAN-AUSTRALASIAN ROYAL MAIL LINE
909 West Hastings St., Vancouver, B. C., or Canadian Pacific or Canadian National Railways

UNION STEAM SHIP CO. OF NEW ZEALAND, Ltd.
230 California St., San Francisco, or Jas. P. Robertson, Inc., 333 N. Michigan Ave. Phone State 3254, 3255, or any Tourist, Steamship or Railroad agent.

CANADA.

Royal Muskoka

Canada's finest summer hotel in the heart of the Muskoka Lakes. All outside rooms with fascinating vistas of forest lakes and island. Golf, fishing etc. Malaria and hay fever unknown. Overnight from leading U. S. points. Rates, motor guide. Royal Muskoka Hotels, Box 10, Gravenhurst, Ont.

Ocean Travel.

Ask also About WINTER CRUISES

CANADIAN PACIFIC

Service to EUROPE and the ORIENT

SOUTH AMERICA

Finest Ships—Fortnightly Sailings
MUNSON STEAMSHIP LINES
115 W. Washington St., Chicago

NEW YORK TO LONDON, $100

Weekly Sailings

AMERICAN MERCHANT LINES

MICHIGAN.

Goodrich Steamships

Overnight Service to West Michigan
New Low Fares Docks: Navy Pier

NEW HAMPSHIRE.

BRETTON WOODS White Mountains

New Hampshire

THE MOUNT PLEASANT, Open June 27th.
THE MOUNT WASHINGTON, Open July 3d.
New York Office: 2 West 45th Street, Room 508

Advertise in The Tribune

let a good

USED CAR

bring you a real

vacation!

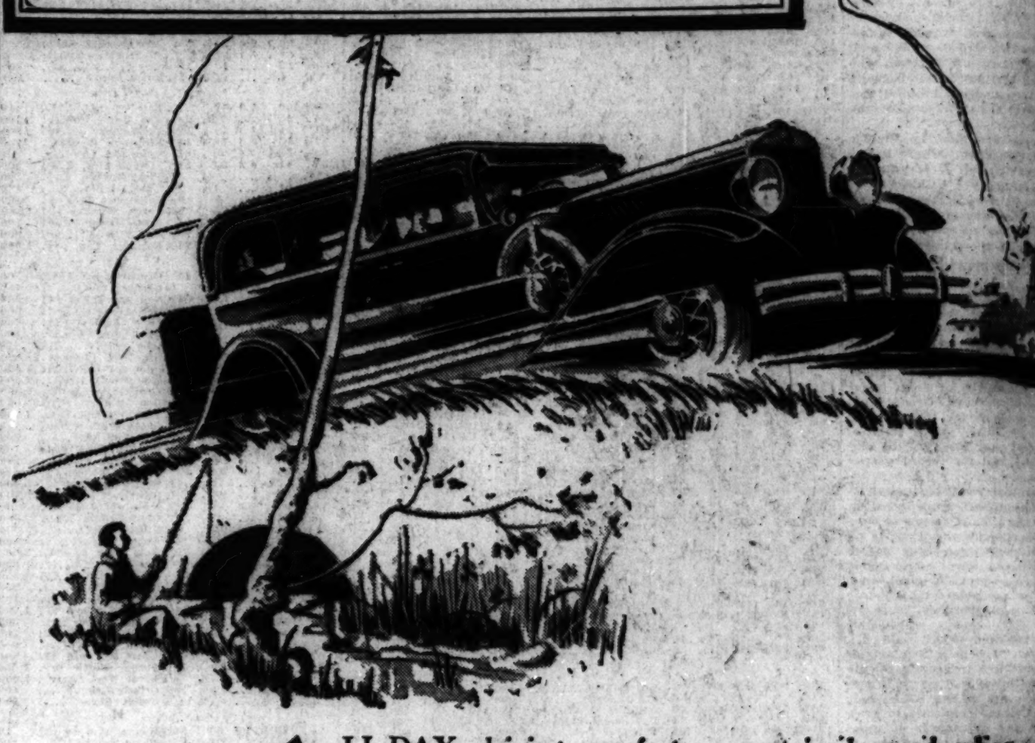

ALL-DAY driving comfort . . . sustained speed when you want it . . . mile after mile of reliable, dependable performance—that's what a *good* used car can contribute to your vacation!

Moreover, a good used car bought now can be enjoyed all through the summer, before and after your vacation. Week-end drives in a good car will provide a new thrill, new enjoyment, for the entire family.

Just for the fun of it, why don't you review the used cars listed in today's Want Ad Section of the Tribune and find out just what you can get for your money today?

If you haven't kept up with the used car situation, you'll be surprised to learn how much car you can get for so little money.

Remember as you look through the Tribune used car offerings that you are examining the largest, most representative showing of used cars in Chicago. These are the offerings of reliable dealers and private owners who use the Tribune because this newspaper provides the biggest market place and the largest number of interested prospects.

Remember, moreover, that the Tribune's rigid standards of censorship bar out the undesirable offerings of unreliable used car traders. Used cars advertised in the Tribune have to measure up to their advertised descriptions.

Let a good used car help you enjoy a real vacation this year. Make sure you *get* a good used car by selecting it from the *reliable* used cars advertised in the Chicago Tribune.

CHICAGO TRIBUNE

WANT AD SECTION

Average Net Paid Circulation, May, 1931:
Daily, in excess of 820,000; Sunday, more than 1,010,000

CHICAGO'S YEAR 'ROUND USED CAR SHOW

EARLY FLURRY IN HOG MARKET GOES ON ROCKS

Prices Break After Gains Made Thursday.

CHICAGO LIVE STOCKS

HOGS.

Receipts, 18,000; shipments, 5,000.

Bulk of sales	$6.15@	7.25
[illegible]	6.50@	7.35
[illegible], 180@250 lbs	7.00@	7.65
Medium weights	7.00@	7.50
Heavy and mixed packing	5.35@	6.00
Rough and heavy packing	4.75@	5.35
Light, 200@190 lbs	7.00@	7.65
Selected, 140@180 lbs	7.35@	7.65
Pigs, inferior to best	5.00@	7.65

CATTLE.

Receipts, 8,000; shipments, 1,500.

Prime steers, 1,000@1,500 lbs.	$ 8.00@	8.90
Good to choice, 1,050@1,450 lb	7.00@	8.65
Poor to choice, 700@1,000 lbs	6.00@	8.75
Yearlings, fair to best	7.00@	8.90
Bulk of sales	7.00@	8.00
Low grade killing steers	5.00@	5.75
Fat cows and heifers	4.00@	8.50
Calves, poor to choice	5.00@	9.50
Canners and cutters	2.00@	3.75
Stockers and feeders	4.75@	7.00

SHEEP AND LAMBS.

Receipts, 9,000; shipments, 1,500.

Natives, poor to choice	$ 2.00@	4.25
Ewes, poor to choice	3.75@	6.75
Yearlings, poor to choice	3.75@	.675
Western range lambs	6.75@	8.50
Western feeding lambs	5.50@	6.25
Native lambs, fair to best	6.00@	8.50
Native lambs, culls	4.50@	5.75

COMPARATIVE PRICES.

Hogs—Bulk of sales yesterday	6.15@	7.25
One month ago	5.90@	6.65
One year ago	8.50@	9.75
Top yesterday, $7.65 average, $6.65.		
Cattle—Bulk of sales yesterday	$7.00@	8.00
One month ago	6.25@	7.00
One year ago	9.50@	10.25
Sheep—Western range lambs	$ 6.75@	8.50
One month ago	6.75@	8.00
One year ago	10.75@	12.25
Top yesterday, $8.50; average, $7.15.		

Estimated receipts at Chicago today: Cattle, 500; hogs, 6,000; sheep, 1,000.

After an early flurry in the hog market, when a few sales were steady to 5c higher and some bids showed even more gain, there was a break of prices, the biggest part of the day's dealings falling at the full loss in mid-session and later. The general average came down 30c to $6.65 and is only 5c above the general average at the close of last week.

Fancy light weights at the start brought $7.65, which was 5c above the previous day's peak and highest since April 27. Bids of $7.70@7.80 were lost on the late weakness. The clearance was good, however, and only 2,000 remained at the close, the low point of the day. In spite of the extremely hot weather there was another advance in the wholesale price of fresh pork loins.

Monday Hogs Bid $7.50.

Hogs averaging 170@210 lbs., for next Monday's delivery were bid $7.50 in the "to arrive" market yesterday, but there were no offers to sell at that price. July and August light were bid $7.25. September light were offered at $8.15. Mediums for September were offered at $8.00 and bid $7.75, while heavy grades were offered at $8.00 and bid $7.60.

Cattle receipts at 3,000 were small, but for Friday the available supply was large enough, and buyers succeeded in lowering the price of some of the medium and weighty steers. The latter are closing 25@50c lower than a week ago, while light steers and yearlings are still in line with last week's close.

Lambs Sell Steady.

Native lambs were sorted closely at steady prices yesterday, with some sales showing strength, considering quality. Bulk sold at $8.00@8.25, with top to city butchers at $8.50. Western range lambs were sold straight at $8.50. Aged sheep were unchanged. Yearlings ruled weaker, the best here going at $6.65. There has been a rather sensational decline in the lamb market since June 1.

Probable receipts of hogs at Chicago for next Monday are estimated from 41,000 to 55,000. C. Southwick marked 31,000, W. Garrett, 40,000; F. W. Young, 43,000; J. T. Brown, N. R. Denney and F. B. Orb, 47,000; F. Eastman and F. Sherwood, 48,000; E. S. Waterbury, 49,000; S. Lund, G. W. Guedlar, B. B. Ellis, A. G. Welhener, and R. W. Thorne, 50,000; W. T. Renner, 51,000; M. Weifs, and H. S. Turner, 52,000; J. M. Waters, 53,000 and G. Daley, 55,000.

PRODUCE MARKETS

Butter prices were unchanged except for an advance of ½c in standard. Receipts, [illegible] tubs. Fresh eggs were steady. Receipts, 22,000 cases. Live heavy hens were steady to ½c lower while broilers were [illegible]. Receipts, 2 cars and 45 trucks. [illegible] easier. Receipts, 59 cars with 249 on track.

WHOLESALE CREAMERY BUTTER PRICES

	Chicago Whole-sale	Cen-tralized	New York	Boston	Phil-adel-phia
93 score	23½-24½	....	23¾	....	24½
92 score	22½	....	22¾	23	23½
91 score	21	....	22	22¾	22¾
90 score	20½	21¾	21¼	22¼	22
89 score	19½	20½	21	22	21
88 score	19	19½	20¾	21½	20
87 score	19½	....	20	21	19½

BUTTER PRICES TO CHICAGO RETAILERS

	Tubs.	Prints.	Cartons.
[illegible] (90-92)	24½-25½	25½-26½	26½-27½
[illegible] (90-91)	22½-23½	24 -25	24½-25½

WHOLESALE CHEESE PRICES.

	Chicago	Boston	New York	Phila-delphia
[illegible]			13½-14½	
[illegible]	13½-13½	-14½-15		
[illegible]	13½-15	14½ 15	14 -14½	14 -14½
[illegible]	15½-16½			
[illegible]				
[illegible]	14½-15	14½-14¾		
[illegible]	13½-13½			14½-14½

LIVE POULTRY—WHOLESALE.

[illegible]	18@20c	Broilers, 2@3 lbs.	24c
[illegible]	14½c	Old roosters	12½c
[illegible]	18@18½c	Ducks, spring	14@17c
[illegible]	19½c	Geese, spring	17c

FRESH EGGS.

[illegible]	15½c
[illegible]	15c
[illegible]	14c
[illegible]	12¼c
[illegible] special, candled for the retail trade, [illegible] over extra firsts.	

VEAL CARCASSES.

[illegible] lbs.	10c	90@110 lbs. 10@11c
[illegible] lbs.	8½@9c	110@120 lbs. 12@13c

WHOLESALE DRESSED BEEF.

	Yearlings.	No. 1.	No. 2.	No. 3.
[illegible]	16	16	15	10
[illegible]	26	29	25	14½
[illegible]	16	14½	14	11½
[illegible]	12	9½	9	7
[illegible]	8	6½	6	4

POTATOES.

[illegible] cobblers, 100 lbs.	$1.45@1.60
North Carolina, brls.	2.50@2.60

FRUITS.

[illegible], 24 pints	$1.25@1.50
[illegible], 24 quarts	2.00@3.00
[illegible], 24 quarts	2.00@2.50
[illegible], box	2.50@3.00
[illegible]	6.50@7.50
[illegible], box	3.50@6.00
[illegible], 6 baskets	1.50@2.25
[illegible], crate	2.75@3.50
[illegible], 24 pints	4.00@5.50
[illegible], 16 quarts	1.50@2.50

VEGETABLES.

[illegible], home grown, box	$ .75	@1.00
[illegible] grown, bunch	.02	@ .02½
[illegible], crate	1.25	@1.75
[illegible], crate	1.25	@2.00
[illegible], crate	3.00	@4.50
[illegible]	1.00	@1.50

Want Ad INDEX

Want Ad Offices

1 South Dearborn St. · 131 East 63d St. · Tribune Square · 431 West Madison St.

ADTAKER—SUPERIOR 0100

The more you tell, the quicker you sell

Airplanes 27
Auction Sales 25
Automobiles—
Passenger Cars 27
Trucks 27
Wanted 27
Loans 27
Tires 27
Credits 27
Trucks to Rent and Wanted 27
Barter and Exchange 25
Bicycles and Motorcycles 27
Billiards and Bowling 26
Board and Lodging 25, 26
Board and Room Wanted 26
Boats, Yachts, etc. 27
Building Material 27
Business Opportunities—
Business for Sale 27
Partnerships and Investments 27
Distributors 27
Concessions and Locations 27
Business Equipment 27
Business Service 27
Wanted 27
Business Directory 25
Cameras and Optical Goods 27
Cemeteries 27
Clothing, Furs, etc. 25
Dancing Schools 26
Death Notices 20
Dogs, Cats, Birds, Poultry, etc. 26
Dressmaking and Millinery Schools 25
Financial 27
Florists 20
Garages 27
Help Wanted—Male 25
Help Wanted—Female 25
Horses, Harness, and Wagons 26
Hotels and Apartment Hotels 26
Home Furnishings 25
Home Furnishings Wanted 25
Hunting Property and Privileges 25
Instruction 26
Jewelry, Watches, Etc. 25
Leaseholds 25
Legal Notices 25
Loans—Personal Property and Salary 27
Lost and Found 25
Machinery and Equipment 27
Moving, Storage [See Business Directory] 25
Motorcycles and Bicycles 27
Monuments 20
Musical and Dramatic 26
Musical Instruments 25
Office Devices 27
Office Furniture, Files, Safes 26
Patents, Patent Attorneys 26
Personal 25
Pianos, [See Musical Instruments] 25
Radios and Supplies 27
Real Estate—
Apartment Buildings 26
Business Property 26
Houses 26
Houses Built to Order 26
Vacant 26
Manufacturing Property 26
Oak Park, Austin 26
Suburban 26, 27
Estates Property 27
Acre Property 27
Other Cities 27
Resorts 27
Farm Lands 27
Wanted 27
For Exchange 27
Loans 27
Room and Board Wanted 26
Situations Wanted 25
Stocks and Bonds 27
Store Fixtures 27
To Rent—
Rooms 25
Houses 26
Resorts 26
Apartments 26
Apartments and Rooms to Share 26
Stores 26
Offices and Shops 26
Manufacturing Property 26
Floors and Lofts 26
Buildings 26
Trade Schools 25
Typewriters and Supplies 26

LOST AND FOUND.

DOG—LOST — PEKINGESE, WHITE WITH brown spots, vic. Clarendon and Sunnyside. Reward. Sunnyside 7317.

DOG — LOST — BOSTON BULL, MALE, white face; one white foot. Normal 2305.

DOG — LOST — BLACK, SHORT HAIRED, white spot on breast. Lib. rew. Hum. 2156.

DOG—LOST—BELGIAN POLICE, VICINITY Garfield pk.; reward. Prospect 1334.

FOUND—FUR SCARF. PLEASE CALL BEVerly 2740.

MEDALS—LOST—2, MASONIC: MARKED Fort Dodge, Ia.; no value to finder; liberal reward; no questions asked. Address Y G 127, Tribune.

PURSE—LOST—BET. SO. CHGO. AND SO. Shr., cont. money and single earring, cigarets; rew. South Shore 5553.

PURSE—LOST—BLACK PATENT, TUESDAY, cont. glasses, cash; vic. Albany P. Please return glasses. Behr, Juniper 9859.

RING—LOST—LADY'S, DIAMOND AND sapphire, platinum setting. Reward; no questions asked. Address T K 282, Tribune.

RING—LOST—WEDDING; N. W.; REWARD. Avenue 8314 evenings.

RING — LOST — ROSEHILL CEM., LADIES' rest rm., Tues. aft.; rew. Longbeach 5940.

SCOTCH TERRIER—LOST—PUP, MALE, blk. N. W. Side; $10 rewd. Kildare 0669.

STAMP ALBUM—LOST—ON N. W. ELEvated, in loop or vicinity Addison L Station; reward. Call Graceland 3526.

WRIST WATCH—LOST—LADY'S; EMERALD and diamond set; between 12-1, in loop dept. store. Reward. Saginaw 1788.

WRIST WATCH—LOST — LADY'S; LOOP; platinum and dia.; rew. Franklin 1670.

PERSONAL.

WE BRING PRIVATE CAR OWNERS AND guest passengers together for trips to N. Y., Fla., Tex. and Calif.; share car exp.; refs. 35 E. Wacker, Suite 1738. Frank.0696.

PASSENGERS WANTED FOR NEW YORK, California; private cars; share expenses; references. Motorists inquire MOTORIST TRAVEL SERVICE, KENWOOD 1116.

I WILL NOT BE RESPONSIBLE FOR ANY debts contracted by anyone but myself after this date. Nicholas Millow.

CARS DAILY TO N. Y., CALIF., TEXAS, any part U. S.; share fuel cost only; refs. Auto Travel Ser., 203 N. Wabash. Cen.7169.

ED—I PLEAD, COME, WIFE SO SICK. TORture; don't leave her, needs you so. PAL BILL.

N. Y. AND CALIF.—HIGH CLASS AUTOS; share expenses; reas. accom. en route; refs. 221 N. State. Dear. 6337 any time.

MAN GOING FLA. WILL DRIVE CAR FOR same; shr. exp.; refs. exch. Pla. 7739.

L. R. F.; WAITING FOR LETTER; PLEASE write; R. blind-lonesome. Love. Mother.

RESP. ONLY FOR DEBTS CONTRACTED by myself. A. VAN DER HEY.

CPL. TAKE 3. MINNEAPOLIS, MON., 7 pass. sed.; share exp.; ref. exch. Bit. 4096.

TRAVEL BUREAU—ANYWHERE; SHARE car exp. plan. 7 W. Madison. Cent. 8425-6.

LEONARD; PLEASE COMMUNICATE. Phone or wire; reverse charges. DAD.

FRANK Mc.—PLEASE COME HOME AT once; babies need you. Don't fail.—Margie.

JEWELRY, WATCHES, ETC.

100% FULL VALUE PAID.

in cash for diamonds, pawn tickets, old gold, crowns, and bridge work, broken jewelry, watches, etc. ASK FOR MR. LANE. 7 W. MADISON-ST., cor. State, RM. 811.

Pawn Tickets, Diamonds

bought for cash; also gold, silver, plat., broken jewelry, gold teeth. Will sell 1 kt. plat. dia. mtd. $150; ¼-½ kt. $25-$50. Jewelers Ex., 32 N. State, R. 1102. Dea. 8905.

Cash in Full for Diamonds!

Old gold, broken jewelry, gold teeth, silver, watches, pawn tickets. Bargains for sale. P. ROCCA & CO., 32 N. State, R. 900-902.

DIAMONDS, OLD GOLD, PAWN TICKETS bought; bargains in diamonds at all times. BERNSTEIN BROS., 10 N. Clark., Rm. 605.

CASH FOR OLD GOLD, SILV., PLATINUM, jewelry, dental crowns. Standard Smelting Works, 202 S. State, cor. Adams, Room 802.

LEGAL NOTICES.

U. S. POST OFFICE [OLD], CHICAGO, ILL. Office of the Custodian. Sealed proposals will be received at this office until 2 p. m. June 30, 1931, daylight saving time, and then publicly opened for, renovation of dome, etc., at this building in accordance with the specification, copies of which may be obtained from the custodian only. Anthony Czarnecki, Custodian.

AUCTION SALES.

RECEIVER'S SALE.

At public auction June 25th, 1931, at 1:00 o'clock P. M. at Anderson, Indiana, stock men's clothing and gents' furnishings appraised at $14,000.00.

All high grade and first class condition. E. A. Smith, Incorporated, stock.

WALTER VERMILLION, Receiver.

WILLIAMS, BARKER & SEVERN CO., 423 S. Wabash-av. General Auctioneers. Furniture, Carpets, General Household Goods. Telephone Harrison 3777.

BUSINESS DIRECTORY.

Dressmaking and Embroidery.

DRESSES $3.50 UP; ALSO CHILDREN'S clothing. 516 E. 45th-st. Oak. 5224.

Painting and Decorating.

HOUSE PAINTING—STORES, FLATS, PAper hanging, calc.; est. free. Sac. 1667.

Moving, Storage, and Hauling.

HOUSEH'D GOODS TO CALIFORNIA, NEW YORK, KAS. CITY. No crating necessary. NATIONAL MOVERS, ROGERS PARK 1190.

BARTER AND EXCHANGE.

WILL TRADE ESTABLISHED TEAROOM, in white neighborhood, equipped with G. E. refrigeration, worth $1,500, for '28 or '29 Cadillac sedan if in 1st class condition. 2550 Prairie-av. Calumet 0856.

8 APT. CORNER BLDG.; WILL EXCH. FOR filling station, garage, or farm. Dudek. 1955 W. 64th-st.

CLOTHING, FURS, ETC.

TROPICAL WORSTED, $45 VALUES, $7-12 at the largest, finest new and used store in city. 656 Madison-st. Monroe 1736.

SITUATIONS WANTED—MALE.

Bookkeepers and Clerks.

BOOKKEEPER-ACCOUNTANT—OFFICE EXperience; all statements; refs.; competent; moderate salary. Address F 367, Tribune.

BOOKKEEPER—PART TIME; SM., LGE. sets kept, trial bal. expert. Shel. 1162.

GEN'L. OFC. AND BANK MAN—EXPERT at fig.; age 39; A1 refs. Belmont 4339.

Executives and Managers.

MR. BUSY MAN.

Young married man with 20 years' varied business experience, hard worker, thoroughly reliable, having executive ability; plenty of energy and excellent record; will relieve you same; shr. exp.; refs. exch. Pla. 7739.; and prove ability. Address F 400, Tribune.

Salesmen, Solicitors, Etc.

SALESMAN—WANTS VARIETY LINES toys hdw. specialties, etc., for city and North. Ill. Address F 194, Tribune.

Professions and Trades.

MECH. DRAWINGS FURNISHED, INVENtors assisted; confidential and reasonable. J. A. Dunne, 4835 Lake Park. Ken. 8161.

PAINT, PAPER, CALCIMINE; I DO NEAT work; very reas. Bittersweet 8261.

House Servants.

CHAUF.—FILIP.; HANDY MAN; 7 YRS.' exp. in last place, with exc. ref.; can cook, hswk., butler, gardener, car washing. Bit.7494

CHAUFFEUR — GEN. HOUSEWK.; YOUNG man from Hawaii. Buck. 6684.

COOK—VALET, HOUSEMAN; RELIABLE; exp. Filipino; priv. fam.; go anywhere; ex. refs.; reas. wages. Haymarket 3098.

COOK—FILIP., HSEMAN., BUTLER, JANItor; any night work. Refs. Ph. Buck. 1106.

COUPLE—FILIPINO-AMERICAN; COOKING, gen. housekeeping, chauffering; very highly trained. Call Wellington 5972.

HOUSE OR SCHOOL BOY—FILIPINO; IN private family; exp. Buck. 1106.

Chauffeurs.

A-1 COL. CHAUF.—EXPD.; WITH REFS.; 5 yrs. last pos. Ph. Kenwood 7381.

CHAUF.—PRIVATE OR TRUCK; 5 YRS.' exp. Graceland 9425. H. E. Archambault.

CHAUF., HSMN., BUTLER, PORTER, JANitor—Best refs. Colored. Neal, Drex. 3908.

CHAUFFEUR—HOUSEMAN, BUTLER, COOK. Gd. refs. Address F 516, Tribune.

Janitors and Porters.

JANITOR—UNION, MID. AGED, MARR.; 16 years' exp. German. Lake View 5360.

Stenographers, Typists, Etc.

STENO.-CORRESP. — EXP. YNG. MAN; Lo. pfd.; A1 refs. Address F 199 Tribune.

Miscellaneous.

LIGHT WK.—FOR ONLY RM., BOARD. JAP. student. Kobe Hara, Douglas 5820.

WORK ANY KIND—YG. MAN, 1 YR. COLL. Hard worker. Ref. Ph. Village 8150.

MAN WITH FORD COUPE WILL DELIVER or what? Address G 205, Tribune.

ATTENDANT — CARE FOR INVALID OR elderly; exp., ref. Radcliffe 7510.

SITUATIONS WANTED—FEMALE.

Bookkeepers and Clerks.

BKKPR., SECY.—CAPABLE; 4 YRS.' EXP.; full chs. sml. office. Berk. 2827.

Domestics and Cooks.

COOK, BAKE, HSWK., SERVE, LAUNDRY, or children; neat col. Calumet 4217.

COOK—COL., GOOD LNDRS., LIKE CHILdren, serve; $7-$9; stay or go. Oak. 3363.

GIRL—GERMAN, 29 YEARS, SPEAKS ENG., good cook, seeks employment as exp. hskpr, best refs.; sm. fam. or motherless home pref.; city or county; $15-$17. Miss Elsie Armbrust, 1640 N. Keeler, Chicago.

MAID—IRISH GIRL; GEN. HSWK.; GOOD cook; ref. Midway 7113.

MAID—COL.; CAN COOK AND LDRY.; expd.; refs.; home nights. Drexel 5409.

MAID—HSWK.; HOTEL; ALL OR PART time. Drexel 8628.

Clubs, Hotels, and Restaurants.

PASTRY COOK—FIRST CLASS; CITY OR suburb; refs. Phone Ravens. 0943.

Housekeepers and Caretakers.

HSKPR.—COMPETENT MIDDLE AGED, motherless home or elderly couple. 1234 S. Kolin-av. Lawndale 6926.

HSWK. — COL. MAID; STAY; CHILDRN. or invalid; eves. or night; $1. Ken.2415.

HSKPR. IN BUSINESS MAN'S HOME WITH child 7 years. Edg. 3559; 8 a. m.; 6 p. m.

HSKPR.—AMER.; TAKE FULL CHARGE motherless home; N. or N.W.S. Kil. 2028.

HSKPR.—BOHEMIAN WOMAN WITH 5 YR. old child. Call Mrs. Horwath. Hum. 3513.

Dressmakers and Seamstresses.

DRESSMAKING, $4 UP; REMOD., ALTER. Spec. rates, also drapes. Ardmore 1979.

Nurses and Governesses.

PRAC. NURSE—MID. AGE, GOOD COOK, hskpr., $15 wk. Go anywhere. West 1836.

Laundresses and Day Work.

LAUNDRS.—COL., CLEAN WINDOWS, WD.-wk.; city, sub.; ref. $3. Oak. 3363.

Stenographers, Typists, Etc.

STENO.—BEGINNER, CAPABLE, DEPENDable. Reas. sal. H. s. and bus. college educ. Knowl. bkkpg. Went. 0993.

Miscellaneous.

COMPANION—NURSE, EDUCATED AMER. girl; best refs. Tel. Keystone 5529.

WANTED—MALE HELP.

Stores and Offices.

COPYWRITER—YOUNG MAN, CAPABLE, experienced, for syndicated advertising service. Splendid opportunity for man with initiative and ability. Application must give age, salary expected, references, and history of experience and education. Address Y N 87, Tribune.

HAT SALESMEN—UNITED MEN'S WEAR Stores, 6337 S. Halsted, 924 E. 63d.

SALESMEN—EXPERIENCED, FOR SHOES; steady and extra; exc. compensation. 6339 S. Halsted-st. 3262 W. Madison-st.

SHOE SALESMEN.

Steady and extra positions open for experienced men; good compensation. MALING BROS., INC., 3218 Lincoln-av., 6320 S. Halsted-st., 3249 Lawrence-av.

SHOE SALESMEN.

Extra positions open; good remuneration for experienced men. TAYLOR'S SHOES, 6256 S. Halsted.

SHOE SALESMEN—EXP.; EXTRA AND steady. Grosman, 4644 Sheridan.

SHOE SALESMEN — EXP.; STEADY AND extra work. 3435 S. Halsted-st.

SHOE SALESMAN—EXPERIENCED, FOR Saturdays. 231 S. State-st.

STATISTICIAN.

Experienced, wanted by well known established La Salle-st. investment house. Reply in confidence stating salary expected. Address P Y 587, Tribune.

Executives and Managers.

OPPORTUNITY FOR FACTORY MANAGER

Manufacturer of patented specialty wants man to become associated with him as factory manager. Must have production or machine shop experience and furnish best references. Unlimited possibilities for sales and best working conditions. Give salary and phone number in reply. Address T T 161, Tribune.

REFRIGERATION WRITER—WITH RETAIL sales experience needed at once to edit house organ and write refrigeration sales booklets. Knowledge of refrigeration selling and salesmen's problems more important than finished writing ability. Geo. W. Moister, Westinghouse Electric & Manufacturing Company, Mansfield, Ohio.

Boys—Office and Factory.

SEVERAL BOYS—FOR SPECIAL WORK. Mr. Waite, room 1676, 35 E. WACKER-DR.

Professions and Trades.

BOILER MAKER—WITH TOOLS TO MAKE repairs on heating boiler. 909 Argyle-st.

CABINET MAKERS—10; EXP. ADDRESS F 361, TRIBUNE.

Clubs, Hotels, and Restaurants.

YOUNG MAN — RESTAURANT EXP., TO take charge of r. r. concession. State age and refs. Hours, 7 to 7. Address P Y 594, Tribune.

Salesmen, Solicitors, Etc.

ASSISTANT

Small manufacturer of patented specialty with world wide market wants man to become associated with him in a sales capacity. Unusual opportunity for man qualified to fit our needs. Good salary to start. State references, experience, address and phone number. Address Y N 198, Tribune.

AT ONCE.

Three intelligent, neat appearing men who desire a permanent connection with national organization; must be willing to work 8 hours a day and start at our terms. This means about $40 per week to start. If you mean business apply Employment Manager, Room 618, 203 N. Wabash-av.

COUNTRY CLUB SALESMAN — GENTILE; golf, lake, hunting, fishing, winter and summer resorts. Room 1102, 37 S. Wabash.

EARN $5 TO $15 DAILY!

Our $5,000 Penny-a-Day Policy covers all accidents. Your commission $1.65. Bankers' Casualty Co., 192 N. Clark.

HIGH TYPE ADVERTISING SALESMAN—To sell advertising campaign to large newspapers and merchants. Man who has earned at least $10,000 a year. Unlimited drawing account and liberal commission to the man who can sell himself to us in first letter. Address N K 26, Tribune.

INSURANCE, REAL ESTATE, SPECIALTY men, to call on live newspaper leads. Call mornings only. Rm. 626, 221 N. La Salle.

MAN WITH LATE MODEL CAR; LIBERAL drawing account and commission to willing worker with or without sales experience. 5051 Broadway, Mr. Bunin.

MAN—WITH CHEMICAL TRAINING AND A working knowledge of steam boilers, to promote the sales of boiler water treatment in the Chicago territory. Straight liberal commission. Address The Elturham Products Corporation, East St. Louis, Ill.

WANTED—MALE HELP.

Salesmen, Solicitors, Etc.

MAN — MIDDLE AGED, EXCEPTIONAL sales ability as representative for est. egg firm in Watertown, Wis., and Chgo. Must have touring car or small truck and be able to furnish $1,000 bond and good references. Address N K 32, Tribune.

Mechanical Rubber Goods.

Experienced, must have successful record of sales and knowledge of line. Iowa. Phone for appointment. State 6351.

MEN—MAKE $10 DAILY AMONG YOUR friends; $3.65 sale makes $1 for you; 1 to 10 sales in every place. C. F. NELSON Room 603, 166 W. Jackson.

MEN—TO MAKE CONTACTS WITH PROPerty owners to sell personal service. Mr. Paris, Rm. 920, 64 W. Randolph.

MEN—INTELLIGENT, WITH KNOWLEDGE of accounting; can earn upwards of $250 mo. See L. J. Robinson, 4514 Broadway.

RADIO SALESMEN.

Men experienced selling distributors and dealers. Exclusive territory. Apply hrs. 1 to 5 Sat. and Mon., 43 E. Ohio, R. 608.

REFRIGERATION RETAIL SALESMEN with ability to conduct training courses wanted to travel extensively. Must be able to talk before large groups. Moderate salary. George W. Moister, Westinghouse Electric & Manufacturing Co., Mansfield, Ohio.

SALESMEN—WITH COURAGE AND ENthusiasm; must come well recommended as to past, be reliable and honest; canvas work with sales manager in suburban and country towns; remuneration depends on you. BERCHTOLD CO., 4756 Washington.

SALESMEN—THERE IS NO RIDDLE. OUR sales are due to our methods. GEORGE F. NIXON & CO., 67 W. Monroe.

NORMAN ALEXANDROFF.

SALESMEN—WITH CAR, WHO ARE WILLing to work can earn ten to twenty dollars daily calling on Chicago's merchants. Phone Franklin 9600; ask for F. G. Smith; 9 to 2.

SALESMEN—WITH PREVIOUS CANDY EXperience, to call on Chicago drug and confectionery stores. Men with cars preferred. Address T C 68, Tribune.

SALESMEN OF PROVEN ABILITY MAKing less than $10,000 see us today. Harmon Nat. Realty Trust, R.207, 140 S.Dearborn.

SALESMAN—EARN EXTRA MONEY; TAKE orders for stationery and bridge pads. PROCESS CORP., 209 S. State, 17TH FLR.

SALESMEN—WITH CAR, TO SELL ARTICLE of real merit; wonderful opportunity for hard workers. 300 W. Randolph-st.

SALESMEN—OUR BUSINESS OF BUILDing and financing homes is good. Our expansion requires 3 additional salesmen. Must be experienced. See Mr. Corley at 2 o'clock Monday, Room 506, 79 W. Monroe-st.

SALESMEN AND AGENTS

Big seller, water filters, installed one minute. Big commission. Protected territory. Experience unnecessary. Automatic Water Filter Co., 2116 Engineers' Building, 205 W. Wacker-dr.

SALESMEN — SIDE LINE, COMMISSION basis, large manufacturer children's, misses' ladies' cotton bloomers, boys' and girls' sleepers, pajamas, etc. Specializing chain, bargain basements, jobbers. Box 840 Bayard, 401 Broadway, New York.

SALESMEN—SELL AND RESELL AN INvestment that stands the acid test of business depression. 30 N. La Salle, Suite 327.

$20,000 a Yr. Opportunity

for District Managers with direct selling experience; part or full time; new product; 60,000,000 prospects; immediate production. Phone, Mr. McGuire, Superior 0856.

50 SALESMEN—TO SELL A NEW BATtery charger. Apply V. Piller, 9230 Chauncey-av.

Agents.

AGENTS, TO SELL LANDS, FARMS, RESORT prop. A. W. Blom, Menominee, Mich.

MEN — FAST 25C SELLER; 23C PROFIT; money daily. 127 N. Dearborn, R. 1008.

Miscellaneous.

MEN—[6] NEAT APPEARING AS ASSISTants to salesmen. Experience not necessary. Thorough instruction given. Steady employment. Exceptional opportunity for advancement. Earnings about $30 to start. Apply Room 240, 7341 Cottage Grove; 10 to 12.

YOUNG MAN—NEAT, ENERGETIC, 18 TO 21 years old, to assist manager special advertising campaign. Experience unnecessary. Salary. Chance to travel. Excellent opportunity. See Mr. Seymour, Oak Park Arms Hotel, Oak Park, 11 a. m. to 1 p. m.

HELP—JUST OPENING CHICAGO ON THE fastest selling 60c specialty on the market. New York agents averaged $35 to $30 daily. Get busy, 9 to 4:30 p.m. 43 E. Ohio, R.1101.

OPPORTUNITY FOR MAN OF GOOD EDUcation [Prot.], to help in great movement to get Bible read. Address O M 539, Tribune.

PRESS REPRESENTATIVE—FOR EVERY precinct in Illinois. Republican only. ADDRESS Y N 80, TRIBUNE.

ORGANIZERS — ENERGETIC MEN AND women, to do personal contact work. Apply Room 714, 64 W. Randolph-st.

MEN—COLORED; 80C PER HR.; GIVING away free samples in neighborhood. Apply 5249 Cottage Grove-av.

MAN—WITH CAR, NEAT APPEARING, 25 to 40. See Mr. Braden, Monday, 9:30 to 12. Room 312, 520 N. Michigan-av.

MAN—YOUNG, OVER 21, NEAT APPEARing and honest; good pay; permanent position. Rm. 716, 36 S. State-st.

MAN—YOUNG; DESIRING STEADY OCCUpation; must be over 25. See Office Mgr., Rm. 1741, 330 S. Dearborn, 9 to 12.

MAN—PERMANENT POSITION WITH ADvancement; haberdashery; married pref.; Sat. a. m. Rm. 821, 188 W. Randolph.

INSURANCE — NO EXP. NEC.; FULL OR part time. Werr Bros., 6801 S. Elizabeth.

WTD—MAN WITH THREE 3½ TON STAKE body trucks. Address F 533, Tribune.

Help Wanted with Investment.

MAN—TO BUY TRUCK WITH 3 YEARS' hauling contract. 4125 Emerald-av.

Employment Agencies.

SALES ENGINEER—[REFRIGERATION], speak Spanish $400
Machine Designer, sheet metal mach. $350
HOTEL CLERK .... $100 r.
O'SHEA, 64 E. Jackson, Suite 505.

ESTIMATOR—TANKS, BOILERS, Struct. $200
Estimator—Tile and terrazzo .... $150-$200
Supt.—Jobbing wire springs $300
HARRISON AGENCY, 20 W. Jackson, 4th fl.

AUTO PAINTER, HELP GAS STA. $25
8 FORD MECHANICS .... $35-$40
6 POLISH BUTCHERS $30
CHI. GAR. OWN., 309 S. LA SALLE, R. 101.

SALESMAN—5 YRS. RECENT WHOLESALE grocery exp.; own car; $150 up. OCCUPATIONAL, 20 W. Jackson, R. 1410.

PRIVATE CHAUFFEUR—Must have priv. fam. exp., 30-35. $90.R. S-H-A-Y, 14 W. WASHINGTON.

TECHNICAL POSITIONS FOR QUALIFIED ENGINEERS. AM. ASSN. OF ENGINEERS, 8 S. MICH.

PRIV. CHAUFFEUR, AGE 35. RM.-BD., $90 BUSINESS MEN'S CLEARING HOUSE, 209 S. STATE-ST., 7TH FLOOR.

TRADE SCHOOLS.

R C A INSTITUTES Will Train You

As Broadcast station operator and Technician, Radio Operator on Ship and Coast Stations. Training also covers aircraft radio work, servicing, assembling, repairing of all types of radio sets, etc. Classes are limited to number and caliber of applicants. Write, call, or phone Whitehall 7899. Open until 9 p. m.

R C A INSTITUTES, INC., MERCHANDISE MART BLDG., 222 North Bank-dr., Chicago, Ill.

YOU CAN NEARLY EARN YOUR TUITION FEE WHILE LEARNING BARBERING

AT MOLER'S SECOND SCHOOL. SPECIAL JUNE OFFER.

Delay in State-st. widening gives us a few more months' occupancy and makes this splendid offer possible.

OUR REGULAR SCHOOLING HERE IN OUR NEW LOOP BRANCH IS ALWAYS AVAILABLE.

Practical instruction on live models given at either school.

Call, write or phone.

MOLER SYSTEM,

59 E. Monroe-st. Cent. 6393. Chicago.

Good Jobs in Electricity, Radio and Televison

Learn by actual shop work. Day or eves. Easy terms. Free employment serv. Call any day or any Monday, Wednesday, or Friday eve., or phone or write for free catalog. Coyne Electrical School, 512 S. Paulina-st. Phone West 3121.

Greer Shop Training

Autos—all branches; 30 makes of cars. Welding—gas and electric; 1931 equipment. Aviation—flying and ground mechanics. Radio—Television—Electricity—Refrigerat'n. 2020 S. WABASH-AV. Phone Calumet 4600.

LEARN WELDING—BIG PAY TRADE. Real demand now for experienced men. Illinois Welding Works, 514 N. La Salle.

RADIO-TELEVISION INST. TRAINS YOU while working for better paid jobs. Tuition, $5 mo. Rooms 1019, 203 W. Wacker-dr.

LEARN AUTO TRADE BY ACTUAL SHOP work—Free employment help while learning. Federal Eng., 2040 Washington, day-eves.

LEARN WATCHMAKING—DAY OR NIGHT. Catalog free. CHICAGO SCHOOL OF WATCHMAKING, 155 N. Clark-st.

HOTELS NEED TRAINED MEN, BIG PAY Learn at home. Write Lewis Hotel Training School, Desk 749, Washington, D. C.

TOOL, DIE MAKING, MACHINIST, AUTOmatic Screw Machs. Get free catalog "A." Allied Screw Mach. Co., 524 W. Monroe.

LEARN MECHANICAL DENTISTRY, DAY or night. Earn big money. McCarrie School, 1338 S. Michigan-av. Calumet 3422.

WANTED—FEMALE HELP.

Stores and Offices.

CASHIER—EXP.; REF. REQUIRED. APply 805 Davis-st., Evanston.

DRESS SALESWOMEN FOR SALLY FROCK SHOPS.

Do not apply without recent successful dress sales experience. Apply 5th flr., 233 S. State-st., in black or navy, ready for wk.

GIRLS — 10, NEAT, COL., ADVERTISING department, 5103 S. State.

SALESLADIES.

Experienced in selling dresses and coats; good wages. 6838 S. Halsted-st.

Factory and Trades.

MARCELLER—FINGER WAVER; EXP. ALL around. 3951 Drexel. Oakland 2408.

MILLINERY MAKERS—MUST BE THORoughly exp. on hand made hats. Apply at once. Zucker Mfg. Co., 141 N. Wabash.

MILLINERY MAKERS — EXPERIENCED, 225 N. WABASH. D. B. FISK BLDG., 11TH FL.

OPERATORS.

Thoroughly experienced on house dresses and aprons. Elanjay Garment Co., 1744 N. Damen-av.

Household Help.

COUPLE—WHITE, FIRST CLASS, FOR Winnetka home. Must have good, working references. Wages $150. Phone Winnetka 3670 between 9 and 11 Sunday.

GIRL—WHITE; PLEASANT GEN'L. HSWK.; competent; good home. 5607 Winthrop-av.

GIRL—WH.; GEN. HSWK.; SM. FAM.; GD. pay. 3629 Dickens. Capitol 2778.

GIRL—YNG., WHITE; LGT. HSWK. COOKing; stay nights. Indep. 1276.

Clubs, Hotels, and Restaurants.

WAITRESSES—EXPERIENCED, NEAT, INtelligent. 545 S. Wabash.

Saleswomen

A PAIR OF LIMTINT HOSE FREE—Salesgirls, 18-35, to call on beauty parlors; draw. acct. Rm. 1914, 128 N. Wells.

LADY—FULL OR PART TIME; SELL TRIXY corsets; good income; free training. Call morn'gs, 916 Stevens Bldg., 17 N. State.

Agents.

WOMEN — FAST 25C SELLER; 23C PROFit; money daily. 127 N. Dearborn, R.1008.

Miscellaneous.

COLLEGE STUDENT OR TEACHER

for summer months; splendid experience; pleasant work; $150 to $300 monthly; chance for permanency. Address O M 190, Tribune.

WOMAN—TO BECOME PERMANENT REPresentative of Spencer Corset Co. All garments, dress and surgical, individually designed. Selected applicant will be trained. Write, giving phone, 410 N. Michigan-av.

COUPLE—WHITE, 1 EMPLOYED; HOUSEkeeper of small rooming house in exchange for kitchenette apt. Very little work. Must be of neat appearance, clean and reliable. 1438 E. 67th-st., 2d, before 10:30 a. m.

WOMAN — WITH COLLEGE OR NORMAL training, for good position, with unusual opportunity for promotion; must be alert, resourceful, and willing to work. Address O M 171, Tribune.

WOMEN—TO SELL A GUARANTEED FULL fashioned silk stocking for 69c a pair. This is an astounding offer. We have men and women who are earning from $5 to $10 a day. Royal Crown Mills, 229 W. Washington.

WOMAN—WHO CAN MAKE HER HOME with us and be a companion to my wife. Small salary. Call Lombard 186M after 5 p. m. or address N K 15, Tribune.

GIRLS—OVER 20; FULL OR PART TIME, to earn extra money. Sales Dept. Apply Harford Frocks, 221 N. La Salle, Rm. 1358 up to 4 p. m. Saturday.

WOMEN—REFINED, EDUCATED, ALERT, over 30, seeking financial indep., see or write Mr. Wall, 180 N. Michigan, R. 1100.

GIRLS—TO INSTRUCT IN DANCING SCHL.; moderate earnings. Apply at once. Golden Fair School of Dancing, 1231 N. Ashland.

WOMEN — FOR EDUCATIONAL SALES work; unencumbered, betw. 25-40; give age, educ., exp. Address Y K 103, Tribune.

YOUNG WOMAN — OVER 21, PLEASING personality; immed. employment; about $27.50 wk. Mr. Reed, 36 S. State, R. 716.

Employment Agencies.

STENO.-SECY., INS., AGE 28 .... $25
Resort Cook, small place .... $60 r. b
Captain, no Sun. $15 Waitresses .... 10 .... $15
BUSCH AGENCY 184 WASHINGTON-ST.

CORBOY SERVICE—
CLUB MANAGER, food exp. .... Open
20 W. Jackson-blvd., R. 1508. Wabash 9284.

CONSOLIDATED AGENCIES—
Comptometer Opr. & Underw. bkkpr., $95
11TH FLOOR, 20 S. STATE-ST.

REDFIELD PERSONNEL SERVICE—
EDIPHONE OPERATOR, loop $110
SUITE 1808, 5 S. WABASH-AV.

ZINSER PERSONNEL SERVICE—
COMMERCIAL AND MEDICAL DEPTS.
140 S. DEARBORN-ST.

C-R-A-I-G A-G-E-N-C-Y
Priv. Secretary .... $140 Jr. Dictaphone $75
209 S. STATE-ST., ROOM 708.

STENOGRAPHER, AGE 19-23, SOME BKPG exp., lg. A-1 appearance, $20-$22. AMERICAN RY. BUR., 11 S. La Salle, Rm. 1105.

SWITCHBOARD OPERATOR, HOTEL $75
Second Cook .... $25 Waitresses $15, B.-T.
LA SALLE AGENCY, 101 S. WELLS.

PANTRY GIRLS—
National Hotel Emp., 509 S. Wabash.

TRADE SCHOOLS.

Enroll Now in BURNHAM'S School of Beauty Culture

ASSURE YOURSELF of a refined position with a substantial income. Positions are waiting—now—for Burnham graduates . . . Only a few weeks' training will prepare you to fill one of these splendid openings. ALL TOOLS FREE TO THOSE ENROLLING NOW.

DON'T DELAY!

Mail the coupon below for complete school information, fees, and easy payment plan.

—MAIL THIS COUPON TODAY—

E. BURNHAM (Desk 22): 138 N. State-st., Chicago.

Please send me your Beauty Culture Booklet without obligation and complete school information.

Name ....
Address ....
City .... State ....

Phone Randolph 3355.
138 N. State-st., Chicago.

YOU CAN NEARLY EARN YOUR TUITION FEE WHILE LEARNING BEAUTY CULTURE

AT MOLER'S SECOND SCHOOL. SPECIAL JUNE OFFER.

Delay in State-st. widening gives us a few more months' occupancy and makes this splendid offer possible.

OUR REGULAR SCHOOLING HERE IN OUR NEW LOOP BRANCH IS ALWAYS AVAILABLE.

Practical instruction on live models given at either school.

Call, mail the coupon or phone.

MOLER SYSTEM,

59 E. Monroe-st. Cent. 6393. Chicago.

MR. MOLER—Tell me how, by starting now, I can nearly earn my tuition while learning beauty culture in your second school. Also let me know about your regular course.

Name ....
Address ....
City .... State ....

marinello

will help gain your financial independence — by the finest course in beauty culture today.

Write at once for full particulars.

Our new loop school now open for inspection.

NAME ....
ADDRESS ....
National School of Cosmeticians, Inc.,

marinello

SYSTEM OF BEAUTY CULTURE, 108 N. State, cor. Washington. State 5057.

BEAUTY CULTURE — LEARN THE HEIM system; very reas. Day and eve. classes. 1019 W. 63d-st. Englewood 4634.

MIDWEST BEAUTY COLLEGE, LTD. Practical Training. Low Tuition. 5 N. Wabash-av., Suite 705-10. Ran. 9221.

LEARN A B C SHORTHAND. FOR ALL INformation and catalog call SPEEDWRITING Schl., 155 N. Clark, R. 617. Dear. 9738.

SWITCHBOARD 7 DAYS, COMPTOMETRY 15 days. All other bus. subjects. Chgo. Bus. Coll., 190 N. State. Fra. 4122. Rm. 418.

LEARN CASHIERING OR SWITCHBOARD—5-7 days. Small cost. Many positions. Nat'l Business Inst., 427 Diversey. Div.5840.

LEARN SWITCHBOARD IN 7 DAYS BY actual work on 3 line boards. Free placing. Visit today. 921 Marshall Field Annex.

BEAUTY CULTURE TAUGHT AT LOWEST rates. See Elizabeth McGrath, or write American School, 190 N. State-st. Dea. 6627.

LEARN BEAUTY CULTURE AND EARN big money. Come in and let us tell you how. Nina Parker Sys., 14 W. Wash., 2d fl.

LEARN ELECTRIC REFRIGERATION—Free empl. after grad.; big reduc.; terms. STERLE REFRIG. INST., 118 W. Ohio-st.

LEARN SCIENTIFIC SWEDISH MASSAGE. 6 wks. course. Day or eve. classes. National Col., 20 N. Ashland-blvd. Seeley 6940.

TRADE SCHOOLS.

LEARN BEAUTY CULTURE.

Actual practice and individual attention. Chicago's finest and best equipped school. GERTRUDE HALE SCHOOL, 30 N. DEARBORN. 3D FLOOR.

SPEEDWRITING

THE EASY A B C SHORTHAND. NEWMAN SPEEDWRITING INSTITUTE, 12th Floor, 30 N. Dearborn-st. FRA. 2435.

EARN UP TO $50 A WEEK—LEARN SEWing machine operating; big demand; easy work. Write for bklet. Master Schl., 190 N. State.

THE CHICAGO HAIRDRESSING ACADEMY, Thorough instruction in Hairdressing and Beauty Culture. 64 W. Randolph-st.

DRESSMAKING—MILLINERY SCHOOLS.

DRESS DESIGN, DRESSMAKING, MILLinery. Sum. rate. Forest Acad., 159 N.State.

LEARN TO DESIGN AND MAKE BEAUTIful clothes. Master College, 190 N. State.

HOME FURNISHINGS.

South Side.

BEAUTIFUL FURNISHINGS OF SOUTH SHORE HOME

We are disposing of a large part of the furnishings of our 13 room home, including fine living room furniture, grandfather clock, oriental rugs, imported art objects and antiques. These pieces will be shown by appointment only. Call Midway 3536.

SALE OF SALES!

On new, exquisite, de luxe sample lines, from finest mnfrs. Come in and see!

$89.50 2 pc. liv. rm. suites $39.50
$89.50 7 pc. din. rm. suites $39.50
$89.50 walnut bedrm. suites $39.50
$27.50 5 pc. bkfst. sets $14.95
$36.50 9x12 rugs $19.50

OAKLAND FURNITURE JOBBERS, 3977 Cottage Grove-av. 1 blk. So. Oakwood-blvd. Open eves., Sun.

UPRIGHT PIANOS, $20 UP; 3 PC. PARlor sets, $35; 8 pc. oak dining rm. set, $35; 7 pc. bedrm. set, $75; other bargains; open eves. and Sun. Available Furn. Dept., 7732 Stony Island-av.

FURN. TAKEN BACK—4 COMP. RMS., INC. 2 pc. par. set, rugs, wal. bedrm. set, spring mattress, pillows, 7 pc. wal. din. set, 5 pc. brkfst. set, lamps, pictures, mirror, end table, book ends, smoker, etc., $195. Sep. Mr. Norton, 5926 S. Halsted. Normal 8939.

RUGS, CARPETS.

Several hundred rugs left over and traded; some like new; at lowest prices. KLEVER [Shampay] KARPET KLEANERS. 4631 Cottage Grove. Free delivery.

3 RMS., COMP. $99.50; ONLY $10 DOWN.

Kessel Bros. Furniture Co.,

4312 Cottage Grove. Open eve. Tue., Th., Sat.

FINE PAR. SET, $22; WAL. BEDRM. SET, $19; 7 pc. din. set, $17. 200 used rugs, all sizes, $6 up. 6121 S. Halsted. Op. ev., Sun.

COMPLETE HIGH CLASS FURNISHINGS 6 rms., sun parlor. Dorchester 5076.

North Side.

WILL SELL FOR CASH — $50,000 NEW furniture in our bldg.; mohair parlor sets, $59; frieze parlor sets, $89; wal. bedroom sets, $39; wal. dining rm. set, $55; also bargs. in Amer. and oriental rugs. In Romer's 5822 N. Western-av.

Open daily till 9 p. m., Sun. till 5 p. m.

RUGS—CARPETS.

Several Wiltons, heavy Axminsters, Velvets, Chinese; left at our plant; being sold at amazingly low prices. IMPERIAL DYERS AND RUG CLEANERS, 2123-33 Lincoln-av. Diversey 6310. Open Tues., Thurs., Sat. evenings till 9.

4 FLRS. USED FURNITURE.

Dressers, $5; iceboxes, $5; gas ranges, $10; 9x12 rugs, $7; da-beds, $7.50; velour parlor sets, $18.50; everything for the home cheap. BIG CITY FURNITURE CO., 819 N. Clark.

BANKRUPT STOCK OF NEW FURNITURE—Mothproof parlor set, $35; wal. din. set, $45; bedrm. sets, Wilton rugs, tables, odd chairs, many other bargs. Pink, 6542 N. Clark-st. Open daily till 10. Sund. til 5 p.m.

BANKRUPT BEAUTIFUL 7 ROOM APARTment furniture, grand piano, rugs paintings; everything for the home. Silver, 833 Lafayette-pkwy.

4 ROOMS FURN., G. E. QUICK BARG. SELL all or part. Call after 7 p. m. or Sundays. C. TURNER, 6232 Broadway, 2d fl.

SELL AT A BARGAIN—6 COMPLETE RMS. No. A1, furn.; will separate. Call afternoons only. 5201 Wayne-av., Mahoney.

UP-TO-DATE FURNITURE OF 2 ROOM apt.; reasonable. Sunnyside 5213.

ICE BOX — PERF. COND.; BARG.; ALSO used gas rg. 901 Belmont. Bitt. 0630.

AT A BARGAIN—4 RMS. BEAUT. FURN. 2346 Wilson-av., nr. Western, 1st floor.

Northwest Side.

50%—SAVINGS TO ALL—50%

HOMER BROS., 3053 W. GRAND-AV. America's Greatest Furn. Mfrs. Open Tues., Thurs., Sat., 10 p. m. Sun., 10-3.

3 PC. BEDRM. SET, $39; 7 PC. DIN. RM. set, $39; $125 allover mohair par. set, $57; oak dinette, $19; rugs. 3155 Irv. Pk.-blvd.

3 PC. BEDRM. SET, $38. 7 PC. DIN RM. set, $38.50. 2 pc. par. set, $47.50. 9x12 rugs, $18.50. 3221 Irving Park-blvd.

West Side.

$50,000 BANKRUPT FURNITURE.

In our 6 story bldg.; 2 pc. parl. set, $59; 3 pc. bedrm. sets, $54; 7 pc. din. rm. sets, $59; vel. Wilton rugs, $19; Gulistan rugs, brkfst. set, $14; odd chairs, occ. tab.; 4 rms. complete, $295; daily, 9-30 p. m., Sun., 5. TUFTS, 4444 MADISON-ST.

MIGHTY BANKRUPT SALE—LESS THAN fac. prices; par. set, $40, $69, $89; 7 pc. wal. din. sets, $49; bedrm. sets, rugs, kitchen sets; 4 rooms beaut. furn., $195. Daily 10 p. m., Sunday 5. COLLINS, 5114 W. Madison.

BARGAINS IN GOOD USED FURNITURE—rugs, stoves, iceboxes, radios. Open eves. exc. Wed.-Fri. A-B-C, 2525 W. Madison-st.

HOUSEHOLD APPLIANCES.

AT LAST IT'S HERE

Servel Elec. Refrig., $49.50.

America's largest wholesalers, now retail, for the first time. While they last, new 5 cu. ft. porcelized lined elec. refrig., fully guar., floor samples, demonstrators. A real $200 value for $49.50.

6 cu. ft., all steel [$260 value] .... $60-$65
7 cu. ft., 2 dr., sealed shelf [$385 val.] .. $85
8 cu. ft., 2 dr., sealed shelf [$415 val.] .. $95

Latest all porcelain, 7½ and 8 cu. ft., white or choice of 7 colors. Elec. lighted interior. Beau. hardware and exquisite heavily insulated cabinet. Built like a Rolls Royce. [$475 val.] Now $137.50.

Refrigerator Sales Corp'n,

219 N. MICHIGAN. OPEN EVES., SUN.

7 HOME NECESSITIES at Rock Bottom Prices

$179.50 CONLON white porcelain cabinet electric ironer. Unusual value at $59.50
$175 famous Triplex 2 tub, self-dry, porcelain and monel metal washing mch. .. $69.50
$39.50 Violet Ray Health Lamp $9.95
$49.50-$64.50 Clarke Vac. Clean. .. $7.85-$9.85
$250 Electric Inslan water heater $49.50
$135 All porc. gas stove, all colors $39.95
$215 porc. gas stove, latest impr. $69.95
ALL NEW MDSE.—FULLY GUAR.

American Trading Corpn.,

219 N. MICHIGAN. OPEN EVES., SUN.

REFRIGERATOR BARGAIN.

$85 buys a genuine SERVEL elec. refrig. Slightly used; terms to reliable party. Mr. Christianson, 844 W. 63d-st., 1st floor.

SERVEL ELEC. REFRIG.; LARGEST SIZE, $50. Perfect. Euc. 4256.

$195 NEW ELEC. DISH WASHER WITH pump, $29.95; no pump, $25.95. Ran.9226.

HOME FURNISHINGS WANTED.

HIGHEST CASH PRICES PAID FOR USED furn., rugs, stoves and elec. radio. We call anywhere. Homan Furn. Ph. Kedzie 1300.

CALL CRAWFORD 3850 FOR HIGHER CASH prices on your furn., rugs, and elec. radio; prompt service. Spaulding Furniture Co.

USED FURN., RUGS, STOVES, ELEC. RAdios bought. Highest prices paid. We call anywhere. NEVADA 1150. Acme Furniture.

ATLANTIC 2290—PHILPOTT'S BUYERS MEAN MONEY TO YOU. See us first. ARTHUR R. PHILPOTT.

HIGHEST PRICES PAID FOR FURN. WE call anywhere. Brown's Furn., West 2149.

HIGHEST CASH PRICE FOR USED FURNIture, rugs, radios, etc. Van Buren 7095.

JUST STARTING IN BUS.; NEED FURN., rugs, hshld. gds.; highest prices. Nor. 1933.

LEASEHOLDS.

6 WELL FURN. RMS.—ELEC. REFRIG.; balc., closed in pch.; nr. lake, golf; easy rm. rentals. 542 Addison, 2d West.

FOR SALE—99 YR. LEASE, PAYING INcome $5,000 a yr.; $80,000. Shel. 1233.

MUSICAL INSTRUMENTS.

Pianos and Players.

Buy at Kimball Factory.

8 small used Junior pianos .... $35 each
47 used upright pianos .... $10-$39 each
Used grand pianos at factory .... $195 each
Haines Bros. Ampico reproduc., rebuilt. $275
Steinway, beautiful mahogany case $595

FACTORY, 2631 W. 26TH.

Phone Lawndale 3862. Open until 5 p. m.

FOR SALE — REPRODUCING STEINWAY grand piano, $1,175; cost new $4,600; bench and duo art rolls free. Terms to reliable party; in storage. Perfect condition. Rudolph Wurlitzer, 329 S. Wabash.

STEINWAY BABY GRAND—LITTLE USED A1 condition, beautiful tone, for $475 WYMAN'S, 604 Republic Bldg., 209 S. State

RENT A NEW PIANO—BABY GRAND, $10 a month; midget upright, $6 a month. CABLE PIANO CO., Wabash and Jackson.

STEINWAY UPRIGHT, GOOD CONDITION, $110; other bargains; cash or payments. SCHULTZ PIANO CO., 2255 W. Madison-st.

MAH. STEINWAY BABY GRAND FOR sale for cash. Ph. Sunny. 6739.

TO RENT—ROOMS—SOUTH.

BLACKSTONE 5748. PLAZA 3313. BLACKSTONE HALL.

New bldg.; beautifully equipped; sgl. or dbl.; rsr. hotel serv.; din. rm.; nr. I. C. exp.

BLACKSTONE-AV., 5736—ROOM, BATH, 3 windows; fine loc.; I. C. exp. Midway 1089.

CORNELL, 5419—NICELY FUR. SGL., DBL. outside rms., $5-$8; hotel serv.; 8 min. lp.

CRANDON-AV., 7335—LARGE FURN. RM. with priv. fam.; nr. I. C. So. Shore 6901.

DORCHESTER-AV., 6817—LITTLE HOTEL. New, quiet, homelike; $7 week up; run. water, sub. shwr.; coml. lobby; I. C. trans.

DREXEL, 4730—COOL, AIRY RMS., SGL., dbl., tw. bds.; pri. bath or r. wat.; reas.

ELLIS, 6358—CLEAN, WELL FURN. RMS. Run. wat., $4-$5; also hskpg. suites.

EUCLID, 7130—BEAUTIFUL FRONT ROOM in house; suit. for couple; pri. lav.; break. priv.; ½ blk. I. C.; 18 min. loop; $10.

EVANS, 8039—FRONT RM., FOR GENT.; good trans.; adj. bath. Triangle 6788.

GREENWOOD-AV., 6226. PLAZA 4800.

GREEN BRIAR HOTEL

$9 PER WEEK UP—$2 SGL., $3 DBL.

New bldg.; tub and shower in every rm.; no extra charge for 2; L. surf., bus, I. C. near park, lake, golf and Univ. of Chicago.

HARPER-AV., 5739—ATTR. RMS., $4-$9; park, lake, I. C.; kitnt., pri. bath opt.

HYDE PARK-BLVD., 5488, CECIL HOTEL—$6-$8; shrs.; I. C.; bus; tourists. H.P.6540.

KIMBARK, 6001—NICE, CLEAN FURN. RM. in bungalow; good trans. Sax. 3035.

NORMAL-BLVD., 6400. ENGLWD. 3700.

NORWOOD HOTEL.

$8 PER WK., $2 PER DAY.

New bldg.; lge. dble. rms.; tiled walls in baths; close to L. surf., bus, steam trans. Moderate priced cafe. Comp. kit. apts. $60.

SEVENTIETH-ST., E., 2359—DBL. R. ADJ. bath; suit. mar. couple. Dorch. 0770.

SEVENTY-THIRD-ST., E., 2036—EXTRA nice rm., 2 windows; nr. I. C. Fair. 1894.

SIXTY-FIFTH-PL., E., 1540. DOR. 6210.

JACKSON PARK PLAZA.

Beaut., airy rms., adj. baths and shwrs. $6 to $10 week; I. C., bus, L; nr. pk., golf.

SIXTY-SECOND, E., 1368—NR. JACKSON Park; cool, frt., $3 up; I. C., L, sur.; fr. pkg.

WOODLAWN, 6546, 2D—CLN., COOL RMS.; good beds; well furn.; L, I. C. trans.; reas.

WOODLAWN, 6027, 3D—BEAUT. LARGE R. opp. bath, $5; frt. rm., $4.50. Fair. 3186.

Hotel Rooms.

PARKLAND

Facing Jackson Park—300 Room Hotel. Golf, tennis, beach, boating. I. C., L, surface, bus, all within 1 blk. Service complete and unsurpassed.

$8 Week

for large front room. WITH PRIVATE BATH. 1550 E. 63D-ST.

TO RENT—ROOMS—SOUTHWEST.

MILLARD, S., 2213—2 LGE. KITS., RUN. water, linens furn.; reas.; gd. trans.

64TH-PL., W., 3500—BEAUT. LRG. FRT. rm. in new bung.; tw. bds. h. w. Pros.4243

TO RENT—ROOMS—NORTH.

BEACON, 4512—FRT. RM., ATTR. FURN.; dbl. bed; bd. opt.; also slp. rms., $3.50 up.

BELDEN-AV.—HALF BLOCK TO LINCOLN park—Unusually large, attractively furnished rooms in beautiful duplex apartment, 1 with twin beds, private bath, 2 with studio beds adjacent bath; prefer gentlemen or business women. References required. Gentiles. Diversey 8991.

BELMONT-AV., 1632. BITTERSWEET 1740.

HOTEL DASHER.

Beau. rms. with tub and shwr., $7 per wk.

BRYN MAWR, 1234—BEAU. FURN., ADJ. bath, nr. lake, L, surf.; pr. fam. Edg. 6393.

CARMEN, 1218 — PLEASANT FRT. RM., 1-2, $5. Three windows. All trans. Ref.

CEDAR AT 1118 N. STATE. SUP. 5560.

HOTEL CEDAR.

200 rooms with bath, radio in every room. $2 up daily; $8 up weekly.

1 BLK. TO OAK-ST. BEACH.

CEDAR, E., 61 — CANTERBURY HOUSE; sgl. rms., $7-$8.50; dbl. $8-$12; run. wat.; ¼ blk. bathing beach; walk to loop.

CLARENDON BEACH HOTEL—Large rms., pri. baths; lge. closets; $8-$12 weekly. 831 WILSON. LONGBEACH 4020.

CLARK-ST., N., 2026. MOHAWK 3460.

HOTEL CLAYTON

BRAND NEW BLDG., OPP. LINCOLN PK. 300 mod. rooms. Beautyrest beds. Comp. service; 10 min. to loop; $8 weekly.

RADIO IN EACH ROOM.

CLARK, N., 1429. SUPERIOR 4365.

NEW BURTON HOTEL

Newly Furnished, Decorated.

200 ROOMS. RADIO IN EACH. Rates $7 weekly up. Daily, $1.50 up. 5 min. to Loop; 1 blk. Lin. Pk., beach, golf.

DEARBORN, N., 1307—ATTR. WELL FUR. sgl., dbl. rms.; r.w.; also 3 rm. kit., reas.

FULLERTON-PKWY., 634 — LG. DOUBLE front rm., furn. as living rm. and bedrm.; twin beds, suit. 2 gents; lg. clos., priv. lav.; ref.; quiet home; nr. pk.; exc. tr. Linc. 1851.

FULLERTON-PKWY., 507, APT. 30—SGL., dbl., cool rms.; gd. tr.; nr. L.pk.; $3.50 up.

GLENLAKE, 1415—ROOM IN PRET. HOME for man; $6. Sheldrake 4598.

GOETHE, E., 66—DESIRABLE RM., OVERlooking drive and lake; residence; ref. given and required. Delaware 3135.

GOETHE, W., 9 [1300 N.]—SGL.-DBL. RS. cook. priv., $5 up; also rm. with piano, shr.

GRACE, 849, 3D—SGL. OR DBL. COOL RM.; shwr.; dinnar, 50c; 1 blk. L. Home priv.

KENMORE, 4943. LONGBEACH 4234.

HOTEL NORTHMERE

COMFORTABLE, COOL, CONVENIENT. All light, airy, outside rooms; every room with bath or shower; complete hotel service; all trans. within 1 block; $7 week and up.

KENMORE, 4837—WELL FURN. LG. RMS.; twin beds; sgl. rs. $5 up; r. w., shwrs.

KENMORE, 4927—CLN., COMF. RM.; NR. lake; all tr.; $3.50 up; also kitnts., $6 up.

KENMORE 4618—HOTEL KENMORE—$6. $8 a wk.; pri. bath, $9; Wilson L or bus.

LAKE VIEW-AV., 2480,

A beautiful summer home opp. Linc. Pk. Large, tastefully furn. rm. with 4 windows; adj. bath; priv. home; reas; fine trans. Moh. 3155.

LAKE SHORE-DR., 1042 — ROOMS FOR girls; overlooking lake; board optional.

LA SALLE, N., 1432. MOH. 0541.

New Paxton Hotel

ROOM [PRIVATE BATH], $8 WEEK. Room, daily, $2; 150 rooms, attractively furnished and arranged; walk to Loop. Lincoln Park, Beach, and Golf. On newly widened N. La Salle-st.

LAWRENCE, 913, 2D—LG. FRONT RM., suit. 1 or 2. Nr. lake; all trans.

LELAND, 944—AT SHERIDAN-RD.; BEACH 2 blks.; lgt., cool rms.; all serv.; reas.

MAGNOLIA, 4436, 3D—CLEAN, COOL FR. rm., ref. pri. fam. of 2; reas.; lk.; all tra.

MALDEN, 4751, 2D—PLEAS. RM. FOR YG. man empl.; adjac. bath; best trans.; reas.

MELROSE, 454, DEL MONTE—SUMMER resort location; swim, golf, tennis; cool, airy rs.; exc. din. rm.; $8; with meals, $13.

MELROSE, 531, 1ST—OUTSIDE RM., LG. clos., nr. ycht. har.; $5. L. V 2154.

MICHIGAN, N., 753—3 RM. SUITE, LIV'G rm., bedrm., tw. beds, cook closet, refrig., piano, bath, shower, tourist accomodated, summer rates. Apt. 3. Robinson.

MAGNOLIA, 4703, 3D—OUTSIDE ROOM IN small apt.; $4; good transportation.

MAGNOLIA, 5858, 3D—RMS. FOR 1 OR 2 ladies; private; nr. lake. Edge. 8265.

ONTARIO, E., 22—L'AIGLON; DBL. RM., studio with pr. bth., beau. fur. Del. 0347.

PINE GROVE, 2744—AT DIVERSEY-LINC. pk. golf; airy, comf., rms.; sgl. or dbl.; some with priv. bath or shower; $6 up. Comp. hotel service; 15 min. loop, bus, surf.

ROKEBY-ST., 3614, 2D—NICE, LIGHT, FRT. sleeping rm.; private family; good trans. L, surface and bus; reas. Lake V. 7500.

ROG. PK.—ATTR. R., BEAU. LOC. PR. HM.; gd. trans., C.& N. W. R. R. Bri. 4732.

SHEFFIELD, 2302, APT. 2B—COOL RM., 1-2 Adj. shwr.; L exp.; reas. Lincoln 4153.

SHERIDAN, 655—NR. LAKE, 3900 NORTH

LAKE SHORE ARMS.

Rms., $6 wk. up; $25 mo. up; some with bath

SHERIDAN-RD., 4085 LAKE VIEW 4220 clean outside rms., 1-2 persons; run. wat., ph.; $5-$8; bath, $6-$11 wkly.; L. bus, surf. 1-2 room hskpg. apts., $8-$11 per week.

SHERIDAN-RD., 819—CHATEAU CLUB FOR Girls—$3-50-$10.50 wk.; mls.opt. Buc.6814.

SHERIDAN-RD.—COZY ATTR. RM., 3 SOUTH windows, $5; all transp. Grace. 3773.

SHERIDAN, 5133—CORNER ROOM, PRI. bath, shwr.; pri. home. Sun. 3852 for app.

STATE, N., 1341—ATTR. RS.; EXC. MLS.; girls; nr. lake, pk.; $12.50 up.Del.0445.

SUMMERDALE, 1837—LIGHT, AIRY ROOM. Kitchen privileges; with private family; good trans. Call Ravenswood 8548.

WALTON-PL., W., 2—ROOM, DESIR. SUMmer loc.; nr. beach, walking dist. to loop.

WELLS, N., 615 — NEWLY FURNISHED room; men only; near loop; $4-6 week.

WINTHROP, 5634. LONGBEACH 8033.

HOTEL FRANCES

100 brand new rms. with beau. tile baths; all with tub and showers; this hotel is conceded to be the best furnished on N. Side; ideal location; gar.; 1 blk. Argyle exp., bus, surf.; rates as low as $7.50 wk. $2 day.

WINTHROP-AV., 4866 — ROOMS, EXCEPT. cln., beau. furn.; $5 up; Community kitch. cooking facilities; showers; good trans.

WINTHROP, 5530 — NR. L, SURF., EDGW Bch.; new, clean rs.; $7 wk. $1.50 d. up.

EXTRA LGE. FRT. RM., 2 CLOTHES CLOSets; pri. home; blk. L. Keystone 3289.

UNUSUAL LG. PLEAS. RM. SHWR. PRI. fam.; L, bus, surf.; Cath. pref. Sun. 7457

LARGE ATTRACTIVE RM., ADJ. BATH at lake; tw. beds, 815 Leland. Sun. 3461.

BEAU. LGE., LT., COOL RM., ADJ. BATH; reas.; adult fam.; nr.lake, ex. tr. Sun.6379.

ELEGANTLY FURNISHED RMS., $6 WK.; best trans.; 1 blk. to lake. Ardmore 2597.

LGE., ATTRAC., COOL RM., 3400 NORTH, nr. lake; exc. tr.; priv. fam. Buck. 8140.

TO RENT—ROOMS—NORTH.

DUPONT HOTEL

5047 KENMORE-AV., LONGBEACH 0815. Nicely furnished rooms, $6 week. NEAR BEACHES. Offering outstanding values, compl. hotel serv.; exc. trans.; close to shopping center.

NORTH-AV. Y. M. C. A.

Cool, attract. rms., $4 wk. up; with board $9.75; special trans. rates; free parks; swimming, tennis, golf net; membership opt.; nr. lake, pk., 10 min. loop. 1508 N. Larrabee.

Hotel Rooms.

Schiller-Clark Hotel.

64 W. SCHILLER-ST. WHITEHALL 7482. Large rooms. Running water. $5 single, $6 double. Walking distance to loop. Near park and beaches.

TO RENT—ROOMS—NORTHWEST.

MONTICELLO, 4826—ATTR. FRT. ROOM; sun parlor; suit. 2; also sgl. rm. Irv. 1634.

TO RENT—ROOMS—WEST.

ASHLAND-BLVD., 1016—SGL. AND DBL.; run. wtr.; gd. trans.; $4 up. Seeley 1447.

CENTRAL PK., N., 431—CHEERFUL RM.; pri. fam.; man empl.; ref. Pape, V.B.1799.

HAMLIN, 336 N.; FACING GARFIELD PK. Airy room; suit. 1-2; L. surf. Reas.

HAMLIN-AV., S., 344—FRT. BEDRM., PRI. bath; 1-2; bed. opt.; Garf. pk. Van B.7068.

HARRISON, W., 4501, 2D—1 OR 2 FRT. rms.; steam; convenient to L and surface; Extra toilet; reas. Kedzie 7611.

HOMAN, N., 5—NICE FURN. RM.; OVERlook Garf. park.; priv. family. Sac. 6130.

JACKSON-BLVD., 4600—LGE. AIRY RM. with sun parlor, piano; suit. 1-2; reas.

PARKSIDE APT. HOTEL.

350 lge. light, airy rms., $4 week and up. 212 N. Hamlin-blvd., opposite Garfield Pk.

PARADISE ARMS HOTEL.

Beau. rooms with bath, $8 per week. 4114 WASHINGTON-BLVD. VAN B. 7300.

Hotel Rooms.

WESTLANE HOTEL, 4507 WASHINGTON—Cool, outside rms. Indoor beds. Priv. bath, shower in each rm.; beau. furn.; $8 up.

TO RENT—ROOMS—SUBURBAN.

COME AND LIVE IN OAK PK.; LGE. bright rm. for 1-2; $8-10; ideal loc.; priv. home; brkfst. opt. 215 S. Lombard-av. Euclid 3405W.

PLEASANT-AV., 1251, RAVINIA—LARGE bedrm., for summer mos., suitable for 2; 3 blks. transp. Ph. Highland Pk. 3305.

PRI. RM. ON LAKE, UNUSUALLY ATTR. rm., 200 ft. beach; meals opt. Glen. 210.

TO RENT—HOUSEKEEPING ROOMS.

South Side.

BLACKSTONE, 5601—1-2-3 RM. APTS., $7 up; slp. r., $3; nr. pk., lake, I. C. ex., bus.

CORNELL, 5336, 2D—3 RM. HSKPNG. apt., summer rates; also lge. frt. rm.; I. C.

DORCHESTER, 5461—1-2-3 RMS., COMP. fur., cool, cln., nr. pk. and univ.; $10 up.

DORCHESTER, 6021—KIT. APTS., $5.50; 2 r., $8; U. of C., Jk. Pk., golf, I. C., L, bus.

DREXEL-BLVD., 4640—GLADYS APTS.—1-2-3 rm. kit. apts. facing blvd.; $5 up; everything inc. slp. rm., $5-$7. Free pkg.

DREXEL, 4332—1-2 R. KITS.; ADJ. BATH; gas, lt.; maid service; exc. trans.; $78-12.

ELLIS-AV., 4213—1-2-3 RM. KIT. APTS.; maid serv.; 1 blk. L, bus, lake. Reas.

ELLIS, 6537, 2D—1-2 VERY ATTR. NEW, dec., cool rms., $6-$7, gar. $5. Mid. 7177.

ELLIS, 6358—3 ATTR. RMS., EL. KIT., $11, 3 lg. frt. rms., oversize. furn., $13.

HYDE PK.-BLVD., 1411—KIT., P. BTH., $9. 2 rm. frt. kit., prt. pch., $8; I. C. X. bus.

KENWOOD-AV., 4717—ONE ROOM KITCHenette apartments; private baths; near I. C.; parking space; $40 to $55.

KIMBARK, 6017, 2D—FRESH, 2 RM. FRT. kitch. apt.; I. C., nr. Univ. of Chicago.

KIMBARK, 6621—2 RM. ENG. BASE.; 3 rm., kit., priv. baths; 1 blk I. C.; $11 up.

KIMBARK, 6045 — 1 R. FRT., WALL BED; Plmn. kit.; reas.; slp. rs. $3.50 up; I. C. L.

KIMBARK, 6628 — LGE. LIV. RM., KIT., ptry., pri. pch., $10, I. C. All tr. Fai. 6590.

LAKE PK., 4919—KIT. APTS., PRI. BATH, $7 up; 1-4 rm. bsmt. $3.50 up; auto sp. free.

LINCOLN-ST., S., 5925—TWO HSKP. RMS. real kit., encl. pch., priv. Hem. 2708.

OAKENWALD-AV., 4348—3-4 RMS. PRIV. bath; rl. kit.; pch.; I. C., L. surf. $8-$12.

SIXTY-SECOND-ST., E., 922—ATTR. 1-2-3 r. kit. apts.; rollaway beds; all con.; $7 up.

SIXTY-SECOND-ST., E., 1366—NR. JACKson Pk.; 1-2 r., $5-9; rl. kit., pch.; I.C., L sur.

UNIVERSITY, 6237—1-4 NEW, DEC. OUTS. rms.; priv. pch.; all trans.; every reas.

UNIVERSITY-AV., 6439 — 3 HSKG. RMS. nicely furn., pri. bath, pch.; G. E. refrig.

WABASH, S., 6930—3 RS., RL. KIT., PRIV. pch., entr.; gd. tr.; adults, $10. Tri. 3122.

WOODLAWN, 6542, 2D—2 R. SUITE, NEW, dec. and furn.; in-a-dor; $12 wk.; all tr.

WOODLAWN, 6200, 2D—3 R. SUITE, PRI. bath, screen, pch.; outside rms. Apt. 6350.

YALE, 6521—LG. LIGHT 3 RM. APT. PRI. bath, porch; all trans.; R. I.; $12 week.

North Side.

BEACON, 4712, OR 4441 N. PAULINA—Modern 1, 2 or 3 room furn. kitchenette apts., pri. bath; $10 to $14.50. Sun. 4851.

BEACON 4701 — NEW 5 STORY ELEV. bldg.; 2 rm. de luxe apt.; liv. rm., dinette; accom. 2 or 3; linens, maid, tel. serv.; $15 wk.

BELDEN, 549 [2300 N.]—CLEAN, LARGE LIGHT 1-2 rm.; rl. kit.; r.w.; ldry., shwr. $7-$8.50; free pkg. lot; maid svc.; mo. rts.

BELDEN, 345, AT LINC. PK.—ATT. WELL furn. 1 rm. and kit.; priv. bath; $9.

BELDEN, 1045—1-2 RM. APTS.; NEW DEC. Free pkg.; $5 up. Tourists welcome; L.

BROADWAY, 4040—NEW 2 RM. APT., $7; stores and 2 r. kitnt., $40; sgl. kitnt., $5.

BUENA, 755, COR. CLARENDON—53 BUS; Pullmanettes, $6; nr. lake. Apts. to $12.

BURLING, 2839, NEAR DIVERSEY-CLARK—1-2 rm. kit., new, dec.; gd. trans.; $7 up.

BURLING-ST., 2203—2 RM. KITCHNT. APT. 1st week rent free.

CHESTNUT, E., 11—NEW, DEC. COOL 1-3 rm. kitch., priv. bath; nr. Oak-st. beach, loop. $8-$10.

CLARK, N., 1236—2-3 RM. KITNT. APT. beaut. overstuffed furn.; gas, elec. linens furn.; $8 up; ex. tr.; nr. Linc. pk. Div. 5445.

CLARK, N., 2322—NEWLY DECOR. HSKPG. suites; single and double, $4- to $7.50.

CLARENDON, 4718—OVERLOOKING LAKE; frt. 1-2-3 rm. apts., priv. bath, $7 up.

CLEVELAND-AV., 2217, NEAR WEBSTER Center L—Hkpg. rms., r. w.; $3 up; adults.

GRACE-ST., 719—BEAU. FURN. 1 RM. KIT. $6 up; exc. trans.; near Lincoln Park.

GREENLEAF, 1445—FRT. RM., S. PAR. kit., $9; also 2 r. apt.; L. bch. She.4602.

HALSTED, N., 2950—FREE PARKING; 1-3 3 all outside rms.; very reasonable.

HAMPDEN-CT., 2623—1 AND 3 RM. KITS. $8 up; slp. rms., $5; 1 bl. Lin. Pk.; gd. tr.

HILL, 201, COR. WELLS—2-3-4 RM. KIT. TOURISTS WELCOME. Priv. bath, parking space; child welcome.

KENMORE, 4900—LIV. R., BDRM., KITCH. pch.; 3 beds, piano, Frigid.; parking. $16.

KENMORE, 5447—LRG. ROOM; GLASSED-in slp. pch.; kit.; reas.; gd. tr. Sun. 7986.

KENMORE, 4640—1-2-3 ROOM KIT. APTS.; pri. bath; phone serv.; $9-$14; Wil. L. bus.

KENMORE, 5132—1-2 RM. KITNT.; MAID svc.; free gas, elec.,laun.; wond. tr. $7 up.

KENMORE, 4348—FRONT 1-2 ROOM KIT. apts.; scrn. slpg. pch.; $6.50 up; Wil L.

LA SALLE, N., 1039 OR 1702—MOD., CLN. 1-2-3 rm. kit.; priv. b.; elev.; $7 up; w. d.

LAWRENCE, 829—AT BEACH; FRT. 1-2 R. kit., md. svc.; cln., homelike; resp. $5 up.

LELAND, 812—AT LAKE; FRT. 1 RM. KIT., also 2 rm. kit., pri. pch., $5-8; Wil. L.

MAGNOLIA, 4441—1-2 ROOMS; NEWLY furn.; 2 beds; $6 up; all transportation.

MAGNOLIA, 4419—NEW DEC. 1-2 R. KIT.; pri. porch; also sleeping rms., $6 up.

MAGNOLIA, 4656, COR. LELAND—LGE. airy 2-4 r.; Frigid.; for 2-5 people; $11-20.

MALDEN, 4650—SUNNY FRONT 1 RM. kit., n. dec.; ideal summer loc.; Wil.L.bus.

OSGOOD 3825—½ BLK. WEST SHERIDAN, 1-2-3 rm. kit.; slp. pch., shwrs.; $6 up.

RACINE, 4502. LON. 4575.

BEAU. 2-3 RM. KIT. APTS.

1 blk. Wils. L, bus, surf.

NEW BLDG.; ELEC. REFRIG.; $13 WK. UP.

RACINE 4529, NR. WILSON X—2 RM. kitnt. apt., porch, new, dec.; also sgl. rms.

SHEFFIELD, 2617, LINCOLN-AV., 2318—Rms., $3; 2 rms., $5; 3 rms., bath, $8.

SHERIDAN-RD., 700—3900 BLOCK—1-3 RM. kitch., bedrm., pri. bath; screened porch; everything furn.; near lake, park, bus to door. Sher. L. Brdw. surf.; reas. rent.

SHERIDAN, 4016—CLEAN, AIRY 1-2 ROOM kit. apts., $6 up; also sgl., $5; free parking.

SHERIDAN-RD., 4322—BEAU. FURN. 2 R. apt.; pri. bath; also slp. room; reas.

SHERIDAN, 4825—1-3 RM. HOUSEKEEPing suites; also al. rms.; all tran. Sun.6318.

WINTHROP, 5346—KIT. AND SLPG. RMS.; clean, quiet; L, bus, lake; maid; $5 up.

WINTHROP, 5208—1 AND 2 LGT. HSKPG. rms., well furn., r. w., $5 up; pkg. space.

Northwest Side.

KILBOURN-AV., N., 4050—2 LIGHT HSKP. rms., adj. bath; everything furn.; gas, elec. light; good trans.; reason. Pensacola 2847.

KILPATRICK, N., 3048—1-2 NICE, FUR. R.; kit. priv.; girl, mar. cpl. Pal. 7818.

NEVADA 5019—1-2 HSKPG. RMS. RL. kit., lg., airy, comp. furn. Berk. 1256.

West Side.

HAMLIN, N., 212, PARKSIDE APT. HOTEL—3 rm. apt., complete, $12.50; L. surf., bus, opposite Garfield Pk. Nevada 10090.

JACKSON, 4501 — UNUSUALLY WELL furn. 2-3 rm. apts. Frig. $8-10. Col. 5839.

2127 JACKSON—2-3 ROOM NEWLY FURN. apts.; steam; free gas, light; all trans.

MADISON, 3447, 2D—FACE PK.; ATTR. 2 rm. apt.; clean.; reas.; L. bus. Van B. 0323.

MONROE-ST., 3453—FRONT ROOM; ALSO rear rms. with porch; $8, $9, and $10.

BOARD AND LODGING.

South Side.

GARFIELD-BLVD., W., 314, 2D —PLEASant rm.; cl. home ckg.; $10 wk. Boul.8373.

GARFIELD-BLVD., W., 314, 2D — PLEASant rm.; cl. home ckg.; $10 wk. Boul.8373.

OAKENWALD, 4500—LGE. SUNNY RMS. on lake; $4; with brd., $8. Oak. 6877.

BOARD AND LODGING.

South Side.

WOODLAWN, 6030—BRD. AND RM., $7-$8. Generous, tasty hm. ck.; all tr. H. P. 2085.

THERIEN HOME FOR AGED, INFIRM AND mild mental cases. Home comforts. Nurse's care. Midway 1606.

Southwest Side.

FRANCISCO, S., 5331—RM. IN BUNG., sgl., cple. empl., reas.; gd. tran. Hem.6122.

North Side.

EASTWOOD, 857, AT LAKE—WILSON L, bus; rms., r. wt., sa. home cook., $9-$12.

SHERIDAN, 845 [3900 N.]—RMS., RUN. water, home cook., $9-$12; L, bus at door.

WILSON, 856—COOL RMS., AT BEACH, home make pie, cake; piano; $10, Sun.1160.

RM. AND BOARD WITH PRIV. FAMILY for 2; $17 per wk. Sunny. 3945.

ROOM AND BOARD IN HIGH CLASS SHERidan-rd. apt.; 1½ bl. Loy. exp. Briar. 6358.

West Side.

QUINCY, 5500—LGE., AIRY FRT. RM.; prv. home; laundry; bus, L, surf. Col.2880

Children.

LADY WISHES TO BOARD CHILDREN IN country home. Mrs. C. Bechtold, Lake Geneva, Wis.

WALTER-AV., 2036 — EXPERT CARE OF motherless children; mod. suburban home; large grounds, trees. Northbrook 251-J.

Country.

CONVALESCENT — ELDERLY CASES; MILD mental; paralytics, efficient care; pleas. environment; country home; spacious porches; sunny rooms; reas.; 1 hour loop. Hillside Home, West Chicago, Ill. Phone 683.

ROOM AND BOARD WANTED.

GIRL, 8 YRS. OLD, WANTS HOME IN adult family for $6 week; state religion, nationality, etc. Address F 332, Tribune.

HOTELS AND APARTMENT HOTELS.

REDUCE YOUR LIVING EXPENSES! Do you know you can live just as comfortably in a high class woman's hotel at less money? **Traemour Club Hotel** 5427-29 Kenmore-av. CLOSE TO ALL TRANSPORTATION. NEAR EDGEWATER BEACH HOTEL. Charming rooms may be had as low as $8 per week and $10 for private bath. We maintain a full hotel service. Delightful and reasonable dining room, serving the best of home cooked foods. Gymnasium, laundry-room, also beauty salon. A CALL WILL CONVINCE YOU. We cater to the permanent guest, although accommodating to guests whose stay is only for a day or two. LONGBEACH 2743. M. MAUDE MILLER, MANAGER.

Hotel Charlevoix 6215 UNIVERSITY. New, modern building. Beautifully furnished rooms with showers and tub. Consists 24 hour hotel service. Beautiful lobby with Steinway grand piano for the guests. Ideal location, ½ block from elevated, short distance to I. C.; near Jackson Park golf course and lake. Accommodate 1 or 2. $9 UP WEEKLY. PHONE PLAZA 8500. Rooms for Transients, $2.00 to $3.00 Daily.

THE ADMIRAL Bathing Beach. Acre of Lawn. Putting Course. Dining Room. $100 to $275. FOSTER-AV. AT THE LAKE. [5300 NORTH.]

Owner Management Does Mean Something We rigidly investigate prospective guests. We have 4 ONE ROOM and 1 TWO ROOM APTS. available. BARITONE RADIO built in. Eighty DOLLARS month and upward. Canterbury Court 1220 N. STATE-PKWY.

SHORE CREST 420 WRIGHTWOOD-AV., AT PINE GROVE. GOLF—RIDING—TENNIS—SWIMMING AT YOUR DOOR. Kitchenette apts. and rooms with bath tastefully furnished and decorated. Let us quote you our reasonable summer rates for your permanent home or shorter stay. AN EXCLUSIVE, HOMELIKE ATMOSPHERE. Excellent Cafe in Connection—Table d'Hote or a la carte. Diversey 4800.

PARKS, GOLF, BEACHES, AT OUR DOOR. **MIRA-MAR** 350 ROOMS—BATHS. $2 DAILY—$10 WEEKLY UP. PLAZA 1100. 6218 WOODLAWN-AV.

DEARBORN PLAZA . . . Kitch. Apts., $60 Up. Hotel Rms., $12.50 Up. SPECIAL TRANSIENT RATES. 1062 N. DEARBORN.

YACHT HARBOR APTS. 423 MELROSE-ST. [3240 NORTH.] 1-2-3 rooms, beautifully furn. outside apts. Light, airy, quiet, refined, homelike atmosphere; full hotel service. Commissary, drug store, garage in connection; $65. Also unfurnished apts. Phone Bittersweet 4106.

RITZ HOTEL. 4711 KENWOOD. ATLANTIC 2610. Only 1 blk. from I. C. Hotel rooms, priv. bath, $7 wk. up.

NEW HOTEL CARLING. 175 rooms, all with tubs or showers. Weekly, $7 up; daily, $2 up; 5 min. to Lp. 1512 N. LA SALLE. MOHAWK 1200.

DIVERSEY ARMS, 644 DIVERSEY-PKWY., AT BROADWAY. 1-2-3 rm. kit. apts., $55 mo. up; sleeping rms., $10 wk. up; nr. pk., golf. Bitt. 3100.

WESTGATE HOTEL, 5018 WINTHROP. LONGBEACH 8120. Hotel rooms, $8-$13 week. Tub and shower. Tearoom in lobby; 18 minutes to loop.

HOTEL EASTGATE. On Ontario and St. Clair-sts. JUST A WHISPER FROM THE LOOP.

PARK LANE. Chicago's Smartest Apartment Hotel. Sheridan-rd. at Surf-st. Bittersweet 3800.

BERWYN BEACH HOTEL. New, attr.; each rm. phone, shower, tub; reas. 1040 Berwyn-av., nr. Edgewater Beach.

HOTEL LINWOOD. Homelike outside rooms with bath, $8.50 per wk. up. 1812 Washington. Seeley 2770.

LAKERIDGE HOTEL—4665 LAKE PARK-av.; 150 rooms, private baths; ½ blk. to I. C. station; $8 week up; $2 day up.

DREXEL, 5000— CARLTON APTS. Rooms, $7 by the wk.; daily, $2. 3 rm. apt., $15; 1 rm. kit., $9.

WELLINGTON ARMS HOTEL—1-2 R. KIT. apts., furnished-unfurn.; hotel service; $65 up. 2970 Sheridan-rd. Bittersweet 4600.

CLARK, N., 1604 — MOD. 1-2-3 RM. KIT. TOURISTS WELCOME. Apts., priv. bath, elec. $7 up. Walk dist.

THE KENARD APT. HOTEL—1-2-3 ROOM apts., $50-$115; 24 hour full hotel service. 5746 Kenmore-av. Longbeach 7913.

HOTEL HALIBURTON—½ BLK. L, BUS. lowest rates in Rog. Pk.; all lge. outs. rms. 6954 Greenview-av., cor. Morse. R P 5247.

SPECIAL RATES—$5, $7, $12 WK. SWIMming pool; loop. Board of Trade Hotel.

APARTMENTS AND ROOMS TO SHARE.

96 CEDAR-ST., NR. LAKE SHORE-DR.—YG. woman share charm. furn. priv. townhouse with Prot. girls; unus. environ.; maid serv.; home cook.; mis. opt. Whitehall 7192.

FURN. HOME TO SHARE, INCL. GAR., $40 mo.; every conv. Sac. 3576 aft. 6 p. m.

MAN—COUPLE WILL SHR. 6 R. APT. WITH sm. fam.; gar.; yard. 2836 W. 39th-st.

GENTLEMAN WILL SHARE GOOD HSKPG. rms. with same; $5.50 mo. 921 Washington.

PROT. YOUNG LADY WISHES SAME TO share 2½ rm. apt.; reas. Fair. 7482.

TO RENT—HOUSES.

Northwest Side.

RENT OR SALE—BUNG., 2 C. GAR.; RABbit hse.; ½ ac., corner Des Plaines R.; $100 cash, bal. like rent. 9840 Lawrence-av.

Suburban.

FURNISHED AND UNFURNISHED HOMES Complete list Evanston, North. Quinlan & Tyson, Evanston. Rogers Park 2617.

COMPLETE LIST OF FURNISHED AND UNfurnished homes on North Shr. Mrs. Fuller, 1616 Chicago-av., Evanston. Greenlf. 7220.

EVANSTON—8 ROOM HOME WITH 2 CAR garage included; concession; L, bus, C. & N. W. transp. 1136 Oak-av. Briargate 3500.

TO RENT—FURNISHED HOUSES.

N. EVANSTON—ATTR. FURN. 7 RM. home; extra lav.; Steinway grand; elec. ref.; lovely trees, garden; steam, elev. and surface trans. 1723 Chancellor.

SUMMER IN WINNETKA — CHARMING stone house on private road, ½ acre, 5 bedrooms, 4 baths, $250 mo. Winnetka 3450.

TO RENT—SUMMER RESORTS.

COTTAGES FOR RENT—BEAUTIFUL BASS Lake, Traverse City, Mich.; good fishing; ideal vacationing; quiet; private; four rooms; fully furnished; eight persons; boats; bait; moderate rates. Mearl P. Culver, Floral Park, N. Y. After July 1, Traverse City, Mich., R. F. D., No. 6.

RENT MONTH OR SEASON—DELAVAN Lake, Wis., 5 rm. modern cottage, lake frontage, large screened in porch, rowboat. Apply R. J. McMahon, South Shore, Delavan Lake. Phone Delavan 956 R-2.

TO RENT—FURN. BUNG. ON DELAVAN Lake, Wis., opp. Country club, $500, which includes golf club privileges. Apply Mr. Butler at club or Phone Delavan 455.

AMONG THE PINES NEAR HAYWARD, Wis., 4 rm. cott., scrd. pch.; gd. beach and fishing; $25 wk., incl. boats. Lon. 1973.

SUMMER HOME, CITY CONVEN., 5 A. OF pri grounds; gar. Mr. Ferson, Lake Shore-rd., Lakeside, Mich.; or Hyde Park 2055.

BEAUTIFUL MODERN 5 RM. COTTAGE by lake; reasonable. Baron's Resort, South Haven, Mich. Keystone 2189.

LAKESIDE, MICH.—7 RM. FURN. HOME; overlk. lake; gar.; all mod. conv.; large screened pchs.; beach; Gentiles. Went.3039.

FURN. COTTAGE, LAKESIDE, MICH.; 4 rms., 2 porches; plumbing, elec.; lge. yd.; $50 month. Hyde Park 8946.

LAKE GENEVA—SUMMER HOMES FOR rent or sale at low prices. Furn. or unfurn. Cedar Point Park, Williams Bay, Wis.

MODERN LAKE FRONT COTTAGES, 3-4 rms.; $100 to $135 seas. C. Fisher, Berrien Springs, Mich.

MODERN COTTAGE FOR JULY-AUGUST North Shore Brown's Lake, Burlington, Wis. F. A. McGary.

PEWAUKEE LAKE, WAUKESHA BEACH—Season, $200 to $250. Very desirable. E. Brennan, Waukesha, Wis.

LAKE FRONT COTTAGE, 5 RMS., SLP. pch., mod. shady lot; west side Third lake. Phone Gray's Lake 160W2.

COTTAGE ON LAKE, N. W. WISC.; GOOD fishing. Rog. Pk. 9126. 1818 Lunt.

COZY BUNG.; RIVER FRONT; AUG. 8-Sept. 8, $80. A. H. Watson, McHenry, Ill.

SHERIDAN BEACH, MICH. CITY, IND.—6 rm. furn. cottage. Wentworth 2347.

ROSE ROOMS AND COTTAGES, PAW PAW Lake. All conv. Vincennes 8802.

ON SHORE, LAKESIDE, MICH., 6 RM. cot., elec., bath; reas. Call Beverly 2968.

MOD. 6 RM. COTTAGE, REAS. WILLIAMS Bay, Wis. Keyst. 5557. C. Clausop

5 R. MOD. COTT. ON LAKE GENEVA, lge. scr. pch.; lawn; Gentiles. Lon. 4826.

SUMMER COTTAGE—FISH LAKE, NR. LA Porte, Ind., 65 mi. from Chi. Mid. 5704.

MOD. 6 RM. FURN. HSE.—WILLIAMS BAY, Wis., for inform., Steele, Box 129.

TO RENT—APARTMENTS.

SOUTH.

General List.

JUST MARRIED? YOU WIN by renting one of these 1-2-4 ROOM APTS. 7503 Yates-av.; bedrm., canvas walls, refrig. included in rental; $40 up. SOUTH SHORE INVESTMENT CO. 2547 E. 75th-st. Regent 3600. AGENT ON PREMISES.

ATTENTION, JUNE BRIDES! Beautiful 2-3-4 rm. apts., in new South Shore bldg.; large, newly decorated rooms; gas, light el. rfgn. free; ½ blk. Bryn Mawr I. C. sta., 19 min. to loop. 7128 Jeffery-av.

2-3-4 ROOMS. $45 TO $60. New bldg.; 2 blks. to L surf., R. I.; large, light rms.; inador beds; free el. refr. Agt. in bldg. 6600 Stewart-av. Normal 7446.

6653-55 LAFAYETTE-AV. New bldg., 1 to 5 rooms; free elec. refrigeration, inadors and kitchen cabinets; reduced rentals. See agent on premises.

HIGH GRADE APTS. 3-4-5-6 ROOM APARTMENTS; $45 UP. MR. STEWART, 7965 S. WABASH.

SEND FOR OUR COMPLETE LIST. JAMES G. BARSALOUX, INC. 1500 E. 63D-ST. HYDE PARK 0010.

3 AND 4 RMS., 7015-27 MICHIGAN-AV.; free elec. refrigeration; in-a-dor beds. SEE JANITOR. MR. COOPER, 7025 MICHIGAN.

LGE. 3½ RM. APT., ELEC. REFR., TILE bath; I. C., surf. 849 82d-st. Tri. 3000.

One, Two, and Three Rooms.

2 ROOMS Overlooking Jackson Park. A comfortable little home with in-a-dor bed. Free gas, light and elec. refrig. Best buy in South Shore. $45-$55. 2101-19 E. 67th-st. Dor. 6717

2 ROOMS, $40-$42.50 7701-07 STEWART-AV. Corner bldg.; free gas, General Electric refrigeration; outside apts.; near R. I. station and surface. Apartments open for inspection or phone Triangle 6214.

1-2-3 ROOMS. Free elec. refrig., tile bath and shower, canvas walls; arched doorways, rollaway beds, radio plugs; soundproof bldgs.; unusually low rental on these strictly modern apts. Agent on prem., 720-740 E. 79th-st.

VERY LIBERAL CONCESS. 2 blks. E. of Stony Island; two and three rm. apts.; facing Jackson Pk.; I. C., surf. and bus; furnished and unfurnished. 1643 E. 67-st. Agt. on prems.

3 ROOMS, IN-A-DOR, ELECTRIC REFRIG. Newly decorated. Every rm. light and sunny. Ideal nbrhd. Nr. I. C. surf. and stores. Agt. on premises. 6806-8 Dante-av.

2 AND 3 RM. APTS.—ELEC. REFRIGERAtion; all latest improvements. 423 Englewood-av. Agent on premises.

7700 COLES-AV.—2-3 RM.; FURN. OR UNfurn.; refrig. and gas free; near I. C., lake; reas. rent. Agt. on prem. Reg. 4220.

$30-$45 FOR 1-2 RM. KIT.; FREE LT., ref.; carpeted; L, R. I., surf. 227 Englwd.

SUBLEASE—3 RM. KIT.; NEWLY DEC.; 1 blk. I. C. 2329 E. 70th. Mid. 9798. $45.

2 RM. KIT., INADOR, $42.50; ELEC. REF.; I. C., surf. 805 E. 82d-st. Tri. 3000.

2-3 RMS., FUR., UNFURN.; NR. I. C., bus, surf. See jan., 7849 Coles. Reg.4381.

Four, Five, Six Rooms, and Larger.

HIGHEST GRADE APTS. 5 RMS., DE LUXE, WITH 2 BATHS. BUILDING ONLY 2 YEARS OLD. 2048 E. 69TH-ST., COR. CLYDE-AV.

SUBLEASE $100 APT. FOR $75; 5 RMS., G. E. refrig.; tile bath, shwr.; canv. walls, arch doorway, cedar closet, book niche, glazed pch., garage. So. Sh. 5342. Schwartz, 8140 Chappel-av., 2d, 1 blk. e. of Jeffery.

POSITIVELY BEST VALUE IN SOUTH Shore, overlooking so. end of Jackson Pk.; all very light rms.; 5 rms., sun par., glazed slp. pch., Frigidaire; newly dec.; best trans.; $80. 6719 Chappel-av.

5454 HARPER-AV. 4-5 rm., large, lt., open pch.; yard; all transp. M. H. Murphy & So. 5309 Kimbark.

5 ROOMS, SUNNY, LARGE PORCH, YARD, piano, radio; near schools; ideal for children; unfurnished, $60; furnished, $70. 7717 Jeffery-av. Saginaw 1394.

525 OAKWOOD-BLVD.—5 AND 6 R. APTS. ex. trans.; bus, L, surf.; decorate to suit tenant. See janitor or ph. Oakland 3140.

4 ROOM FLAT; STOVE HEAT; CORNER apt.; trans., 2 car lines, Damen and 63d; 1½ blks. from R. R. depot. 1955 W. 64th.

5 RMS., 1ST—CANVAS WALLS; TILE BTH. Free refrs.; also 4 rm., Eng. base. with rollaway. 7916 Dobson. Radcliffe 6195.

5 ROOMS, ELEC. REFRIG., REDUCED TO $60; newly decor.; near I. C., stores and schl. 6941 Dorchester or Fairfax 8200.

5711-15 BLACKSTONE—6-7 RS., 2 BATHS; refrig.; reas. rent; near university; Frear-Delaplane company. Hyde Park 7000.

7032 MERRILL-AV.—1ST OR 3D APT., 5 rms. in 6 apt. bldg.; glazed rear porch; lowest rent in S. Shore, nr. I. C. and school;

MOD. 4 RMS.; FREE ELEC. REF.; INAdor; shwr.; n. dec. 7828 Cornell. Reg.5722

MOD. 5 RM. APT.—FRIGIDAIRE, SHOW.; gl. pch., gar. 7746 Jeffery-av. Reg. 3987.

7302 PERRY-AV., 2D—5 RMS.; H. W. HT.; newly dec.; $45. Owner. Stewart 1066.

MOD. 6 RMS.; GAR.; VAP. HT.; TILE bth; g. trun.; $87.50. 8809 Dante. Sag.7267

$36-$38—FINE 4 RM. STM. HT. APTS.; porches. 1446-8 E. 67th-st.

SOUTHWEST.

One, Two, and Three Rooms.

3149 W. 64TH-ST.— Modern 3 rm. apts.; newly dec. Light rooms; keys at our office, $40. OFFICE OPEN EVENINGS. F. H. Halvorsen & Co., 3145 W. 63D-ST.

NORTH.

General List.

4531 N. PAULINA—3 AND 4 RM. APTS. tile bath, canvas walls, ex. rollaway, refrig.; all transp. See Agt. on prem.

10 W. ELM-ST., COR. STATE—NEW BLDG. 2 to 5 spacious, carpeted rooms, canvased walls; 10 minutes' walk to loop. $75-$150.

COR. ARGYLE-IRVING—2¼-4 RMS. 20 FT. liv., inador; master bedrm.; Frigid.; see 4801 N. Irving-av., cor. Lawrence.

2-3-4 RMS., $30 UP; LG. RMS. ROLLaway, el. refrig.; new dec.; 3150½ Hudson-av., nr. Belmont; 1 blk. w. of Sheridan-rd.

FREE RENT LISTS— Call Baird & Warner, Rogers Pk. 1855 for complete apt. listing suited to every need.

ONE BLK. LINC. PARK, 2100 NORTH— 3 and 4 rms. $45-$60. 356 Garfield-av.

3 AND 4 RM. APTS., $42.50 UP. S. W. Cor. Seminary-Wrightwood, Ph. Lon. 1113.

TO RENT—APARTMENTS.

NORTH.

General List.

NEW BUILDINGS. Pauline Manor Arms, 4211-21 N. Paulina. Beautiful 4 and 5 rm. apts., canvased walls, crystal fixtures, electric dishwasher, free refrigeration. Spacious large rms. $100 up. 4715-23 N. WINCHESTER. 4 room apartments. Bedroom and in-a-dor bed. Tub and shower. Refrigeration. 4848 SHERIDAN. 2d. 6 beautiful large rms., side lights, baths. Extra lavatory. Longbeach 1558. 3933-43 JANSSEN-AV. [1400½ West]. High grade 2-3-4-5 room apts. Bedroom and in-a-dor tub, shower, refrig.; surface, L, steam trans. Immed. poss. Longbeach 1558.

REDUCED RENTALS. 3-4 rooms, nr. L trans.; all large, light rms. 2 in-a-dor beds; Frigidaire. We attempt to meet your price. 925-35 CORNELIA-AV.

4 rms., 1215 Ainslie, lgt., nr. L, $42.50
6 rms., 919 Argyle, 2 baths, sun parlor, elec. refrig. ....Want offer
6 rms., 522 Argyle, near lake, 2 baths, Frigidaire $90
6 rms., 1442 Jonquil-ter., nr all trans. and lake, light, Frigid. ....Want offer
H. C. Dix & Co., 1131 Argyle. Lon. 4297-8.

415 FULLERTON-PKWY. New 15 Story Bldg. 2-3-4 Rms., $75-$160. Free Gas and Refrigeration. PETER F. REYNOLDS, Lincoln 1518. Lincoln 3633.

MOST DESIRABLE APTS. 2-4-5 Rms., $90-$245. In new bldg. Directly opp. Lincoln park. 2000 LINCOLN PARK WEST. Peter F. Reynolds, Linc. 3633

5529 KENMORE-AV. 1-2-4 rms., $45-$75; best trans.; free gas and ice. See janitor or call Rand. 6171.

2-4 Rms.—Free Refr., $55-60 Outside rms., in-a-dor; best trans. and location. 4607 Dover. Sunny. 2051.

One, Two, and Three Rooms.

PARK ROYAL 451 Wrightwood-av. 1-2-3 Rooms, Low Rent. Here in Lincoln Park's exclusive section you have the advantages of the smart hotel atmosphere and service, coupled with your individuality expressed in your own furnishings. Completely carpeted. Refrigeration, gas, and light furnished. A visit to this bldg. will convince you of its superiority. Mrs. F. Brown, Res. Mgr. PH. LINCOLN 6780.

3912-28 Pine Grove-av. Beautiful 2 room Newly decorated apartment. Convenient to stores, theaters and park. Excellent trans. Very moderate rentals. Liberal concessions.

FREE RENT TO AUG. 1ST—WILL SUBlease 2 rms., $65; 3 rms., $80. 517 Oakdale-av. New fireproof bldg., nr. Lincoln Pk. Free carpet, gas, light and refrig. Beau. decor. Immed. poss. Bittersweet 3430.

NEAR LINCOLN PARK—EXTRA FINE 2 and 3 rooms, ultra modern, low rents. 659 WRIGHTWOOD-AV., nr. Clark. ARTHUR KRUGGEL & CO., Long. 5531.

555 BRIAR-PL. 5 rooms; newly dec.; elec. refrig.; available now. Janitor or phone State 8126.

1-2 RM.; REFRIG.; BLK. FROM LINCOLN Pk. and bus; furn. if desired; reasonable. 427 Belden-av. Mohawk 1149.

738 ALDINE [3330 N.]—2 MOD. ROOMS, large, light, newly dec.; elec. refrig.

2½ RMS., BEDRM., EL. REFR., 1 BLK. ADdison-Linc. sta. Rav. L. 1837 Patterson.

3 LGE., LT., AIRY RMS.—3 LGE. CLOSETS, in-a-dor; ex. tran., $40. 4515 N. Damen.

Four, Five, Six Rooms, and Larger.

MARSHALL FIELD Garden Apartment Homes. CLOSE TO LOOP. 1400 NORTH AND 400 WEST. 4 ROOMS—$52 TO $58 A MONTH. 5 ROOMS—$62.50 TO $70.00. 6 ROOMS—$74.00 A MONTH. Fireproof building, modern conveniences; all outside rooms; gardens; supervised playgrounds. Open daily, 9 a. m. to 6 p. m. Sundays, 2 p. m. to 5 p. m. RENTING OFFICE, 411 BLACKHAWK-ST. LINCOLN 2122.

LINCOLN PARK APTS. 425-39 ALDINE-AV. 4-5 rms., $110-$135; opp. Yacht Harbor. 327-35 BELDEN-AV. 5 rms., $125; opp. Belden-Stratford. 4528-30 CLARENDON-AV. 4-5-6 rms., $75 up; opposite lake. PETER F. REYNOLDS, Lincoln 3633. Longbeach 3643.

710 GORDON-TERR. 5 ROOM APTS. 2 BATHS, ELEC. REFRIG. MODERN IN EVERY DETAIL. SOUTH EXPOSURE. IMMEDIATE POSSESSION. WELLINGTON 3460.

3740-50 Pine Grove-av. Beautiful newly decorated, 4 rm apts. Frigidaire. Inador bed, excellent transportation. Near schools and Park. Very reasonable rental. Liberal Concession.

4 ROOMS—$55. 5 ROOMS—$70. NEAR LAWRENCE-AV. SHOPPING DIST. LARGE LANDSCAPED COURT. ELEC. REFRIG. SURFACE, L, BUS. 4623 N. DAMEN. AGENT ON PREMISES.

NEW BUILDING. 1219 Granville, 4 lge. rms.; Span. finish liv. rm., book nook, tile kit. and bath, linoleum kit. floor; free elec. refrig.; 1 blk. Granville L. Brdwy. surf. Owner on prem.

Best Bargain in Rogers Park. 4-5 lge., light, cheerful rms., convenient shopping district; nr. schls. and churches, good transp.; free refrig. 1663 Pratt-blvd. Sheldrake 8180.

4 BEAUTIFUL ROOMS. New bldg.; south front; free refrig. and gas. 1712 Albion-av. No reasonable offer refused. SEE AGENT AT BUILDING.

4 ROOM APT., 2 BDRMS., ELEC. REFRIG.; only $52.50; also 5 rm. apt., 3 bedrms., $62.50, Best values; nr. lake, 1 blk. to Roscoe and Broadway. Agt. on prm. 3424 Elaine-pl. or call Renting System, Inc., Buc.8800.

1346 ESTES-AV. Beautiful 4 room apt., ½ blk. from beach; G. E. refrigeration; 1½ blks. to L. See Mrs. Scott at bldg. or call Hollycourt 2300.

4 and 5 R. Apts., Modern. Loyola L Station and lake; private rear porches; reas. rent. Inquire Lackner. 1257 Loyola-av. or Ph. Rogers Park 0922.

Sublease $225 Apt. at $160. 5 rooms, Edgewater Beach apts., southern exposure, overlooking lake and grounds. 5555 Sheridan-rd. Longbeach 8500.

BARGAINS—JUNE BRIDES. 4 and 5 rms., big rent reduction. So. exp., light, airy apts., Frigid.; nr. pk., schools. Jun. high; exc. trans. 1916 Winona-av.

FLAT, 5 LARGE, LIGHT ROOMS, BATH, elect.; new, decorated; stove ht.; good transportation and garage if wanted. 1020 Oakdale-av.

6-7-8 LARGE OUTSIDE ROOMS, 2-3 TILE baths, large closets; electric refrigeration; dec. to suit; $120 to $170. J. B. WALLER, 700 Irving Park-blvd. Lake View 6480.

6 RMS., 2 BATHS—LARGE, LIGHT RMS.; blk. to lake, 2 blks. to L, located at 6912 Sheridan-rd., nr. Morse, $150. For appoint. call owner C. JOHNSON, Longbeach 6425.

4601 BROADWAY. 4 rms., $42.50; 5 rms., $60; near L, bus and surface. See Supt., Apt. 25.

4 RMS., EXTRA ROLLAWAY; VERY ATTR. decor.; large rms.; refrig. free; $60. 5012 N. Hermitage-av. Longbeach 4633.

ATTR. 4 RM. APT., COR. BLDG.; ELECT. ref.; conc. See janitor or call Mrs. Reddington, Harrison 3610. 5501 Greenview-av.

6 ROOMS, 3 BATHS— 1366 N. Dearborn. Beaut. view of lake. HOGAN & FARWELL, INC. Whitehall 4560.

1445 GREENLEAF-AV.—4 REGULAR SIZED rms.; elec. refrigeration; front and rear pchs.; new fixtures; $65. Hollycourt 2256.

CHEERFUL, MODERN 4 AND 5 RM. APTS. $60 and up. Corner bldg. Frigidaire; L and bus. See janitor. 1614 Wilson-av.

HOYNE MANOR—BEAUT. 3½-4-5-6-7 RMS. 6 bldgs. Hoyne at Granville; last word; gd. transp.; schls., playgrd.; low rent. Bri. 2306.

OCT. 1ST, LAKE SHR. DR. APT. 5TH FL., 4 master chambers, 2 maid's rms. H. H. Decker & Co., 400 N. Michigan. Sup. 5178.

3827 GREENVIEW—5 ROOM APARTMENT inclosed porch; nice yard; $45.

6 RMS.; ENCL. SLP. PORCH; EXT. LAV.; refr. free; gd. trans.; $90. Sunnyside 3612.

6 LGE. RMS. 1348 CARMEN—G. E. REFR. 2d. trans.; Gentile; gar. opt. Ard. 4037.

4 RMS., STM. HT., $39. MRS. KAMMERER 2215 N. Clifton-av. Diversey 3562.

6 LGE., LT., MOD. RMS.; NEW. DEC.; EL. refr.; all trans.; nr. lake; $60. Edge. 7320.

BARG.—5039 CLARK; 4-5 RMS., STM., 1ST-2d flr., compl. decor. Lincoln 3138.

MOD. 5 R., 2 APT. BLDG.; H. W. HT.; NEW. dec.; pch.; gar. 5737 N. Artesian. Irv. 4585.

TO RENT—APARTMENTS.

NORTHWEST.

General List.

4637 N. LOWELL-AV., 2½-3½ RMS., MOD. apts.; newly dec.; free refrig., shwrs., rollaways; ideal for newlyweds; $42.50 up.

NEW 3-4 RMS., $45-$55; STEAM HEAT; elec. refrig.; glazed porch; rollaway bed. 3017 N. Lockwood. Pensacola 6983.

NEWLY DECORATED 2-3-4-5 RM. HEATED apts., as low as $40 with Frigidaire. SCHORSCH, 6059 Irving Park-blvd.

3½ RMS., 1 BLK. TO L. REFRIGERATION. FRONT APT., $45. IRVING 5098.

One, Two, and Three Rooms.

2 RM. LGE., LGT.; EX. TR.; STM.; $38.50; gas, el., el. refr. free. 2512 N. Harding.

Four, Five, Six Rooms, and Larger.

WERE $60—NOW $45. 4 large rooms, tile bath, steam heat, G. E. refrigeration. Call Room 210. 4804 N. KEDZIE-AV.

TO RENT—MOD. 4 AND 6 RM. APTS.; 1124 N. Western-av., $25 and $35 mo.; immed. poss.; watchman on premises. Ward T. Huston & Co., 72 W. Adams-st., Rand. 2604.

NEW BLDG., 5 RMS. FURN. OR UNFURN. All mod. features. Attractive decor. Reduc. rent. 5748 N. Spaulding. Juniper 6202.

NEW BLDG., PALMER SQ., 3633 DICKENS-av. 549 N. Drake, 3½-4; 4 rms., 2 bedrms. $45 up; free el. refr. Cap. 0444, Brun.6493.

LARGE 4 RM. APTS.; EXTRA IN-A-DOR bed, elec. refr.; fine Logan-sq. loc.; reas. 2900 N. Francisco-av. Belmont 3211.

BEAUT., LIGHT, AIRY 4 ROOM APT., $57.50; nice porch; beaut. yard. FREE electric refrigeration. 2838 N. Lockwood-av.

6 LGE. RMS., 2D FL., STM. HT. PLANT. $45. 5036 Sunnyside. Ph. Avenue 0062.

5 RM. APT.; MODERN; STEAM HEAT; near surface, bus; reas. 4828 Newport.

4-5 RMS. UP TO DATE, STM. HT.; OPP. Portage Pk.; $35-$45. 5350 Irving Park.

BEAU. 5 RM., 2 PCH., 2D; HEATED; NR. N.W. depot. 3721 Addison-st. Reduced rent.

6 ROOMS, HOT WATER HEATED; FRIGIdaire; $65. 4918 Schubert-av.

4 RM. APT., 3153 DRAKE-AV.—MECHANIcal refrg.; rollaway bed; good trans.

4408 N. LONG-AV.—4 RMS., COR. MONTrose. Stm. heat; $45; concess. Euclid 955.

5 ROOM FLAT, HOT WATER BOILER; $45. 3020 N. Hamlin. Pensacola 8518.

6 RMS., H. W. HT.; SLPG. PCH.; NR. elev., surf. 4527 N. Christiana. Key. 5467.

5 RM. FLAT, 2D—NEWLY COMPLETED bldg.; janitor serv. 5061 Newport-av.

6 R., SUN PAR., $57.50; GAR. OPT.; STM. ht.; ex. tran. 4343 N. Spaulding. Jun.2263.

4 RM. APT., $25; NEWLY DECORATED. 1839 N. Francisco-av.

6 RMS., 3 BDRMS., 2D; ENCL. PCH.; GD. trans.; $57 htd. 4448 N. Tripp. Pen. 6720.

WEST.

General List.

4 RMS., $57.50 UP; ALSO 2½-3 RMS.; Eng. basmt., $35 up. J. Kempston & Sons, 4938 Quincy-st. or 4912 W. Jackson-blvd. Ph. Col. 7709. Open eves. until 9 o'clock.

2-3-4 LGE. ROOMS, $45 UP; NEW BLDG.; elec. refr. 4840 W. Adams. Mans. 6185.

2-4 RM. APTS.—LGE., LT. ROOMS, ELEC. refr. 247 N. Kilpatrick-av. Mans. 6185.

MOD. 2-3-4-5 RM. APTS.; GOOD TRANS.; mechanical refrig. Monroe 2120.

One, Two, and Three Rooms.

$50-$65. 2 room kit. Furnished and unfurnished. Free gas, light and refrigeration, carpeted floors, shower bath, radio outlet, phone recess, craftex walls, arched openings. Attractive arrangement. Janitor, 434 N. Menard-av. F. C. PILGRIM & CO., 5637 W. Lake-st. Austin 1680. Village 5100

2 ROOMS—REDUCED RENT; FREE GAS, refrig.; choice of decoration; high class bldg. 5000 West End-av. Mansfield 6185.

2 ROOM KIT. APTS., INADOR BEDS, STM., jan. 629 S. Marshfield. $25.

2-3 AIRY RMS.; KITCH. PORCH; SHWR.; Frigid.; nr. Garfield Pk.; reas. 3553 Madison.

Four, Five, Six Rooms, and Larger.

4½ AND 5 RM. BEAU. APTS.; BUNGALOW layout All large, light and airy rms.; conv. rms.; conv. to street car and Doug. L; $50, $55, $60. 4814 W. 18th-st. Ph. Lawn. 8070 or Berwyn 1101.

4-5 RMS., $40-$50. 519-27 S. Irving-av., corner Harrison-st. Large and light; stm. ht.; elec.; near loop.

LIVE IN BEAUT. AUSTIN. Choice 4 rm. apt.; canv. walls, arch open.; free ref.; mod. rt. Agt. prem. 137 N. Central.

7 RM. APT.—HOT W. HT., FRIGID.; FRT. and rear porches, $80. Newly decorated. 5033 Washington-blvd., 2d. Seeley 9738.

4-5 LGE., LGT. RM. APTS.; G. E. REFR.; adults, $55 and up. 4258 W. Adams-st.

7 RMS. IN 2 APT., H. W. HT.; $55. 3826 Flournoy-st. Phone State 5475.

BEAU. 4 R. APT., 1-2 BDRMS., AIRY LGT. Opp. Garf. Pk. $45. 519 N. Central Park.

4 RM. FLAT—HOT WATER HEAT; $35. 1032 N. Hamlin. Phone Albany 3279.

MODERN 5 RM. FLAT EXC. LIGHT; HOT water, stove ht.; gar. 1937 S. Keeler.

532 N. TROY—5 RMS., FURNACE HEAT; reasonable; decorated. Euclid 955.

6 LGE., LT. RMS., NEW. DEC.; COR.; trans.; 2d flr.; nr. schls. 5701 W. Erie-st.

TO RENT—APARTMENTS—SUBURBAN.

NORTH.

Evanston—19 minutes to loop.

APTS. AND HOMES IN EVANSTON. SMART & GOLEE, INC. 1564 Sherman. Univ. 0285. Rog. Pk. 0272.

WEST.

Berwyn—17 minutes to loop.

WILL SUBLEASE 4 RM. APT. FOR $10 less than lease calls for. Also add 2 rms. to sublease. See mgr. or Mr. Poitevenne at 1925 S. Grove, Berwyn.

Miscellaneous.

JEANETTE APTS. 532 DES PLAINES-AV., FOREST PARK. New building; 4 room apts.; in-a-dor bed; free electric refrigeration, gas, mangle and washing machines; inlaid linoleum in kitchen; excellent janitor service; 1 blk. to express L; rents very reasonable. PHONE FOREST 4015.

Oak Park—16 minutes to loop.

4-2 LGE. RMS. WITH SLEEPING PORCH; will decorate to suit; General Electric refrigeration; near trans.; $65-$50. 700 N. Austin-blvd. Call owner. Euclid 9643R.

TO RENT—FURNISHED APARTMENTS.

SOUTH.

Free Refrigeration 1 Large Room Kit., $45 BUS AT DR. NEW BLDG. MGR. ON PREM. 4336 DREXEL-BLVD. OAKLAND 4951.

ST. GEORGE HOTEL, 1435 E. 60TH-ST. I. C. EXP. STATION. Overlooking the Beautiful Midway. The only hotel in Chicago with outside sleeping porches. Kitchenette apts. $65 to $80.

JACKSON PARK PLAZA. Beaut. 2-3 room apts., completely furn.; elec. refrig.; I. C., bus, L; near park and golf; $15 wk. up. 1540 E. 65th-pl. Dor.6210.

7856 BENNETT-AV. 2 and 3 rm. apts.; furn. or unfurn.; in-a-dor bed, shower; free elec. and refrig., $40 per month and up. Agent on premises.

THE CHALONS—NEW 1-2-3 ROOM APTS., smart, spac., quiet, compl. serv. L, surf., R. I., bus. Cut rates. 6527 Stewart. Nor. 6288.

REAL HOME—3 RM. KITCH. Beautifully furnished; G. E. refrig.; near R. P. bus and I. C. 5114 Kimbark-av.

ENGLEWOOD ARMS HOTEL 1-2 rm. kit. apts., beau. furn.; also hotel rms.; full ser.; $35 up. 824 W.62d. Nor.7890.

4 RMS., SO. SHORE, $65. Free electric refrig., gas, light, linen; nr. I. C., L, surf. 6810 Ridgeland-av., 2d.

CARLTON APT. HOTEL. Nicely furn. 1-2 rm. kit. apts.; elec. refrig.; reas. rent; all trans. 6440 Woodlawn.

$50-$70 FOR BEAU. FURN. 2-3-4-5 RM. apts.; gas, lt., elec. refrig. FREE; sun parl., firepl.; nr. L, bus. sur. 1516 W. 62d.

1 RM. PULLMAN KITCHENETTE; ELEC. refrig.; private bath and shower; $10 week. 6519 Drexel. Stewart 2525.

6044 INGLESIDE-AV.—5 RM. APT. NEWly furn.; living rm. 14x24; 2 bedrms., in-a-dor; el. refrig., piano, $85; 4 rms., $70.

CHI-ENGLE APT. HOTEL—BEAU. 2-3 RM. apts.; tile bath; all outside rms.; nr. R. I., L, surface. 7146 Lowe-av. Radcliffe 3930.

NICELY FURN. 5 RMS., PRI. PCH., REfrig., I. C., bus, surf.; reas. Fairfax 1717.

KENWOOD, 6142—MOD. 3 RM. APT.; PRIV. bath; free gas, elec. Frig.; barg. Dor. 9090.

LARGE 3 RM. APT.—IN-A-DOR; $60; NEW deco.; elec. refr.; nr. I. C. 7237 Bennett.

3 RMS., BATH, NEWLY FURN., $12.50 WK. Adults; ice, gas, el., lin. 5463 Kimbark.

1 RM. PRIV. BATH. 1 BLK. I. C. VERY reas. Webster 7865 or Midway 6294.

LARGE 3 RM. APT.; IN-A-DOR AND BEDR. Pri. bath; near R. I. 7728 Lowe-av.

1410 E. 70TH-ST., 6634 KENWOOD-AV.—New. fur. 2-3-4 kit. apts.; reas. rent. I.C.L.

MARYLAND-AV., 5736—7 RMS., STM.; mod.; $15 wk.; nr. U. of C. Dor. 8290.

MICHIGAN-AV., 2444—COOL KITCHENETS. 1-2 rms., priv. bath; fr., lt., gas; $4-$9 wk.

NR. I. C. AND LAKE—2 RMS. WITH BEDroom. $50. 7502 Kingston. Apt. 301.

KENWOOD, 6142—MOD. 3 RM. APT. PRIV. bath; free gas, el. Frig.; reas. Dor. 9090.

ATTR. FURN. 5 RMS., LIGHT, AIRY, GAS, elec. and refrig.; $80. Beverly 2904.

TO RENT—FURNISHED APARTMENTS.

SOUTH.

Charming 4 Rooms Delightfully furnished, complete to last detail; all rooms exceptionally large and comfortable. VERY LOW RENTAL 122 E. 68TH-ST. Phone Englewood 1521.

BEST BARGAINS IN SOUTH SHORE, NEAR BRYN MAWR I. C. STATION, **THE SHORE MANOR** [½ block West of Jeffery, at 72d-st.] 7150-56 CYRIL-PKWY. NR. SCHOOLS, SHOPS AND THEATERS. 1-2-3 large rooms, richly furn., at extremely low rates; $65 to $125, includes light, gas, refrigeration and daily maid service. S. PLAME, RES. MGR. Plaza 2256.

CORNELL TOWERS 5346 CORNELL. Beautiful 2 and 3 rooms. $90 up and $120 up. Gas, light, elec. refrig. included. 1 block to I. C., bus, and surf. PLAZA 5400.

SOUTHWEST.

6337 S. CAMPBELL—FURN. 2-3 RM. KIT. apts., $10 up. Linens opt. Rep. 3405.

NORTH.

DELAWARE TOWERS 25 E. DELAWARE, S. W. COR. DELAWARE AND N. WABASH. ATTRACTIVE APARTMENT HOMES. [WALKING DISTANCE TO LOOP.] FEATURES: Walls are soundproof between apartments. Corridors and kitchens have forced ventilation. Food shop, grill, garage, and druggist connected. $85 UP. Living room with doorbed, kitchen in separate room with electric range, private bath with shower. South exposure. Service. $160 UP. 4 room unit with living room, bedroom, dining room and kitchen in separate rooms. Extra doorbed if needed. Baths with showers. Serv. Phone Whitehall 4245.

Bedroom Apartments With Extra In-a-Dor. $70.00-85.00. ONE ROOM AND KITCHENETTE. $50.00-$60.00. FIREPROOF ELEVATOR BLDG. COMPLETE HOTEL SERVICE. **PAULTON APT. HOTEL** 909 Wilson-av. Apartment Selection Bureau, 310 S. Michigan. Harrison 3773.

IN EXCLUSIVE STREETERVILLE— **244 E. Pearson** WALKING DISTANCE TO LOOP. RENT $70 TO $200. 2-3-4 room apts., furn. or unfurn., kitchenettes and bedrooms, facing on lake shore park. Commissary, dining rm., valet service. free maid service, gas, light, refrig.; every room outside and carpeted; bus at door.

Apartment Selection Bureau will locate for you without obligation a desirable apartment. Furnished or Unfurnished. SMALL OR LARGE. Hotel Room or Suite at the right price. Evanston to South Shore. Call Harrison 3773 or 4127. Our cars are at your service. Suite 803, 310 S. Michigan-av.

Spacious Bedroom Apts. with 3 exposures, overlooking Lincoln Park and lake; large wardrobes. 1 ROOM KITCHENETTES with twin or double inador beds, $65 up. Complete hotel service. Coffee shop, commissary; 1 block to golf, bridle paths, beach, and gun club. LINCOLN PARK ARMS, 2738 PINE GROVE-AV.

LAKE BREEZES ARE COOL. 1-3 Rooms—$60 to $100. LARGE RECEPTION ROOM. Gas, Light, Refrig., Inc. 1 Blk. Granville L. SHELDRAKE 9110. THE GRANVILLE, 6241 WINTHROP.

MONTROSE BEACH HOTEL NEW BUILDING. 1 room apts., completely and elegantly fur. Radio in every apt. Tile baths and showers. Refrig. Soundproof. Coffee shop. Best trans. $50 TO $65. 925 MONTROSE-AV. 24 HOUR HOTEL SERVICE.

Loyalton Apt. Hotel 4630 BEACON. 1-2-3 ROOMS, $62.50 UP. ALL NEW FURNITURE. Electric refrig.; daily maid service. SUNNYSIDE 6195.

NEW AINSLIE APTS. 1062 AINSLIE-ST. Residential hotel featuring new decorations, furnishings, carpeting and equipment. Apartments with the atmosphere of a home. Splendid transportation; nr. school. Longb. 5780.

$50-$62.50 Beautifully furnished one room apartments. Artistic building. Complete hotel service. Only 1 block to lake. LONGBEACH 8111. EDGEWATER PLAZA. 5425 KENMORE.

Sherlane Apt. Hotel 839 SHERIDAN-RD. 3900 North; new fireproof bldg., 1-2 room furnished kitnt. apts.; daily maid service; switchboard; reduced to $50 month; weekly rate. Lake View 2507.

FERNDALE APTS. 549 ALDINE. BITTER. 3610. BEST BARGAINS IN TOWN. 1-2 RM. KITS. $10 AND $15 WKLY. FULL HOTEL SERVICE.

REAL BARGAIN in 2 or 3 large, light, cheerful rms., convenient shopping dist., best transp.; free gas, light, and refrig. 1447 Arthur. Shel. 9009.

Overlooking Lincoln Park. Beautifully furnished apt., 2 rms. and bath; private elevator entrance; 6 mos.' lease, $100 a month. Diversey 9399.

1½-2-3 High Grade Apts. Furnished and unfurnished; new bldg.; elevator; electric, gas and refrig. free; near lake and L. 6822 N. Ashland-blvd.

3 ROOMS, $65. Well furn., all outside rms.; frigid.; in-a-dors; real home in most conven. resid. loc. of N. Side. Sun. 2051. 4607 Dover-st.

NEWLY FURN. APT. Opposite park, beau. dec. Must see to appreciate; ex. tran. 2316 Sunnyside-av.

2-3 RMS., $10-$12-$15 WK. Buena Park apts., soliciting business men and women. 4069 Kenmore. Graceland 6683.

4851 N. DAMEN-AV. 1-2-3 r. beau. furn. apt.; lgt., gas, refrig.; n. dec.; linens furn. and laund.; md. ser.; $45 up

1, 2 AND 2½ RM. KITCHENETTE APTS.; furn. or unfurn.; shower baths, lights, gas and elec. refrig.; close to Lincoln Park and loop. 1032 Diversey-blvd.

SUBLEASE—FURN. OR UNFURN.; 7 RMS., 2 baths, tile kitch., brkfst. nook., stall shower, elec. dishwasher; priv. playground; $125; excel. transp. Ph. Briargate 6129.

4528 AND 4543 MALDEN. 2 rooms, newly furnished; living rm., dinette, kit., bath; $55 and up; ½ blk. Wilson;

607-19 WRIGHTWOOD-AV.—NR. PK., LAKE. A BETTER PLACE TO LIVE. 2-4 rms., refrig.; nr. schls., gd. trans., reas.

SUMMER RATES 20% OFF. EFFECTIVE June 15th. 1 rm. kitch. apt. in new firepr. bldg.; comp. serv. Red. $50-60 mo. 641 Aldine.

ATTRACTIVE 7 RM., 3 BATHS APT. ON Walton-pl., for summer mos.; $175 per month. McDonald, Whitehall 6880.

4872 MAGNOLIA—5 RMS. SUN PAR., 2 apt. bldg.; Frigid.; all trans. Edge. 9156.

HI-GRADE FUR. 2½-3½-4 RS., INCL. GAS, lt., linens, el. refg.; all tr. 4435 Greenview.

FURN. LIGHT 3 RM. STUDIO APT.; TENNIS ct.; nr. beach. 1200 North. Sup. 1872.

REDUCED FROM $18 TO $13 WK.; 4 RMS. 2 beds; lgt., ht., gas; trans. Lake V. 7938.

BEAU. BEDRM. APT., SUIT 4, $65; LGT., gas, refrig., lin., pri. pch. 4639 Magnolia.

815 CORNELIA-AV., 1-2-3 RMS.; UNFURN. $35-$42.50, Furn., $40-$50. Good trans.

COMPLETELY FURN. 5 RMS., 2 BDRMS., Edgewater; linens, silver. Long. 3589.

4-5 RMS., SUN PAR., $60-$75; COMP. FUR. Dec. 4401 Beacon. Long. 3581. Wilson L.

3 MOD. RMS., BEAUT. FURN.; ½ BLK. lake; ex. trans. Reas. 913 Lawrence, 2d.

BEAU. FUR. 2 R. APT.—MAID, LINEN, serv., best tr., $60 up. 4641 N. Paulina.

$45 UP—2 AND 3 RMS., 1053 DAKIN. Everything incl. Sher. L. sta. Well. 0165.

TO RENT—FURNISHED APARTMENTS.

NORTH.

In Renting an Apartment Consider the Management. **Cochran & McCluer Co.** ESTABLISHED IN 1881. Offer the Following Buildings in the **Lincoln Park District** with its marvelous advantages—cool lake breezes—summer sports, golfing, swimming, tennis, etc. Suprisingly low rentals prevail in the following well cared for, perfectly serviced buildings.

THE CRITTENDON 428 St. James-pl. Unusual 1 and 2 Rooms. Separate Kitchenette. Tile Bath. ONLY $60 AND UP. PHONE MOHAWK 2811.

ST. JAMES 444 St. James-pl. Attractive Kitchenette Apts. Tasty and Homey. AND ONLY $65 UP. MOHAWK 1827.

550 ARLINGTON-PL. 1, 2 and 3 Rooms. All Nicely and Completely Furnished. ONLY $65 AND UP. Phone Mohawk 1919.

PARK CENTRAL 443 Wrightwood. 1 and 2 Rooms. Perfect Service. Commissary. Garage. ONLY $65 AND UP. Phone Mohawk 2923.

420 SURF Newly Furnished 2, 2½ Rooms. ONLY $85 AND UP. PHONE BUCKINGHAM 6644.

THE BRIGHTON 515 Briar-pl. 1½, 2½, 3 Room Units. Carpeted Floors. Free Gas, Light. Electric Refrigeration. Best Service. RENTALS $70 UP. PHONE BITTERSWEET 5839.

425 ROSCOE-ST. Highly Desirable 1 and 3 Rooms. Free Gas, Elect. Refrig., Carpeted Floors. VERY LOW RENTALS. PHONE BUCKINGHAM 2814.

CARLETON PLAZA 612 Gay-pl. 1-2-3 Rooms. Priced Low. See These Before Deciding. PHONE LAKE VIEW 9869.

You are under no obligation if you visit any of the above buildings. The managers will gladly assist you. We believe the apartments will sell themselves. For any further information call the managers at the bldgs. or phone **Cochran & McCluer Co.** CENTRAL 0930.

LIVE CLOSE TO LAKE. **Glengyle Shore Apts.** 925 GLENGYLE-PL. 1, 2½, AND 3 RM. APTS. New building, beautifully furnished. Complete hotel service. Very reasonable rentals. MANAGER ON PREMISES. LONG. 8641.

GOETHE SHORE 61 E. Goethe-st. Beautifully furnished 1 rm. kits. Prices only $60 to $80. Near the Loop, Lake, Beaches. Lincoln Pk. only short distance. PHONE WHITEHALL 5142. MR. DELLITT, MGR.

6165 WINTHROP 1-2-3 Rooms. $60 to $110. Beautiful Edgewater district. Free use of swimming pool. SHELDRAKE 8900. THE NAUTILUS.

THE CROMWELL 1-2 Rooms. $60 Up. Hotel service. Electric refrigeration. 1 block to Bryn Mawr "L" station. 5718 Winthrop. L. B. 9611.

4423 SHERIDAN-RD. Furnished or Unfurnished. 1½-3¼ ROOM APTS. All outside rooms; radio, gas, light, and refrigeration. Convenient to all transportation. LONGBEACH 8565.

3740-50 Pine Grove-av. Exceptional 4 rm. apts. Newly furnished and decorated with extra inador bed. Frigidaire. Free light and gas. A complete home for a very reasonable rent.

RICHTER APTS. Walking distance from Belmont Beach; new ultra-modern bldg.; 1 rm. kitnt. apts.; complete hotel serv.; exc. transp.; summer rate now in effect; 20% reduction; reducing rentals to $45-$60. 641 ALDINE-AV.

2 Rs., De Luxe, $15 Wk. The Northgate, 4701 Beacon, cor. Leland. New 5 story elev. bldg., Spanish lobby, beamed ceiling; maid, desk, tel. serv., frigid., lin., laun. free. Ideal sum. loc. Come today.

THE BRIARWAY. $10.50 per wk.; 1 r. kit. apts.; priv. bath; well furn. Mgr. on prem., 640 Briar-pl. [½ blk. W. of Broadway]. Or call Buck. 1488.

536 GRANT-PL. 2-3 kitchenette apts.; nicely furnished; new bldg.; elec. ref.; dress. rm., showers; best trans. $50 up. Mohawk 3387.

LAKEWOOD PLAZA APTS. Ideal 1-2 rm. apts. with service; $40 to $80; 1 block to exp. "L" and stores; near beach. 6916 Lakewood-av. Shel. 10348.

NEW LAWRENCE HOTEL. 1-2-3 Room Apts., $65 up. 1020 Lawrence-av. Longbeach 2100.

1331 LOYOLA-AV. 1 rm. Pullman apts.; 1 blk. Loyola L ex.; nicely furn.; compl. serv.; $45-$70 per mo.

FOR JULY AND AUGUST—BEAUTIFULLY furnished 6 rm. apt., 2 baths. Grand piano, radio; nr. Loyola "L"; $150 per month; adults, Gentiles. Briargate 1949.

SUBLEASE JULY-AUGUST—5 RM. COMP. furn. apt.; walk. distance to lake. L, N. W. and surf; gas, elec. refrig. free; reas. 1748 Albion-av. Hollycourt 3941

$45 UP—4119 KENMORE-AV. A SELECT FAMILY APT. HOTEL. 2-3 rms., maid service; ¼ blk. bus, L, surf.

SWANVILLE APTS. 2-3 rooms, $55 month; light, gas, linen, refrig. 3534 Broadway. Good tr. Bitt. 1600.

SUBLEASE—2½ ROOMS, $70. Beaut. furn. apt.; refrig. and gas incl.; ex. trans. 901 Argyle-st., at lake. Lon. 3220.

2 ROOMS AND KITCH., $60 UP. 1331 Estes-av.; spacious rms., free refrig., gas, light; nicely furn. and dec.; ex. trans.

$60-$65—BRAND NEW 2 BEDR. EFFI. 3 R. apts.; lge., outside rms., pchs., gas, lt., Frig. 2 bl. Rog. P. L exp., 6721 Glenwood.

ROGERS PARK—BIG REDUCTION; 3-5 RM. apartments, homelike, completely furnished. 1623 Wallen-av. Briargate 3645.

5 LGE., LGT RMS. AND SUN PARL.; NR. lake, bus Wilson L; G. E. refg.; completely furnished; sell furn. 920 Sunnyside.

RIVIERA APTS.—2 ROOM APTS. NEWLY dec. $8 up weekly, $30 up monthly; L and surf. 4845 Magnolia-av. Sunnyside 1449.

4 RMS., NICELY FURN.; LARGE LIVING room, bedroom, in-a-dor; elec. refrig.; ¼ blk. L; 1 blk. lake; adults; July, Aug. Shel. 7676.

BEAUT. FURN. 3 RMS.; SHOWER, ELEC. refrig.; extra inador; good trans.; $65, incl. linen, gas, light. 801 Cornelia. Well. 6116.

POTWYNE-PL., 2159, COR. LEAVITT [4400 N.]—3 r. kit., 2 bdrs. $45.Sun.6222

NORTHWEST.

6 RM. MOD. FLAT—3 BEDS, PORCH, EL. ref.; linen, silver; reas.; adults. Hum. 2748.

2 RMS., FURNISHED, FULL SERVICE; $9-$11 week. 3116 Logan-blvd., 1st.

SUNNY COR. KITCH.; REFRIG.; SHOWER; reas.; 1 blk. Rav. L. 4901 Christiana-av.

TO RENT—FURNISHED APARTMENTS.

NORTHWEST.

4046 N. KEYSTONE. Newly decor. and beautifully furnished 2-3-4 rm. apts., all large and light; convenient shopping district; nr. schls. and churches; best transp. Pensacola 0365.

2834 PALMER APTS. New bldg., 1-2 rm. kitnt. apts.; ½ blk. Logan-sq. L; maid serv.; linens free; rt. reas.

1½-2½ BEAUT. FUR. APTS., $50 UP; NW. bldg.; free elec refrig.; full serv.; 1 blk. surf. and N. W. R. R. 3901 N. Tripp-av.

NEW BUILDING—2 R. KIT. APTS., BEAU. furnished; reas. rent. 4477 Elston-av.

1 RM., BEAU. FUR. KIT. APTS.; GAS, REfgn.; lt.; 1 blk. L; $50. 3355 Eastwood.

WEST.

CHATFIELD APT. HOTEL, 3333 W. Washington-blvd. Beautiful 1-2-3 rm. kit. apts. $70 TO $125. Facing Garfield Park. NEVADA 2966.

13 N. MAYFIELD APTS, Corner 1-2-3 furn. large rms., tile bathrm., at greatly reduced rentals; all trans.; light, gas, Frigidaire, maid included.

CERVELL APT. HOTEL. 325 N. AUSTIN. COLUMBUS 1078. 2-3 rms., fur. kitch. apts.; el. refrig.; maid service, elec. elevator; ex. trans.; reas. rent.

NORTHPINE APT. HOTEL. Finest and newest 1-2-3 rm. apts. Beau. furn.; exc. trans.; $70 up. 542 N. Pine-av.

927 INDEPENDENCE-BLV. 2½ rm. apts., in new bldg.; latest improv.; newly furn.; L, bus and surface trans.

"OAK PARK CHATEAU." Finest 1-2-3 rm. kit. apts., beau. furn.; reasonable; exc. trans. 330 N. Austin-blvd.

WESTMON FURN. APTS. 2 rm. apts., $50; newly furnished; corner bldg.; excellent transp. 123 N. Lamon.

Casa Del Rey Apt. Hotel. 1-2-3 RM. DE LUXE APTS. REAS. Across from pk. Exc. trans. 5808 Lake-st.

1-2-3-4 LARGE RMS., $43.50 UP—NEWLY furn., mod. bldg. J. Kempston & Sons, 4938 Quincy-st., or 4912 W. Jackson-blvd. Columbus 7709. Open evenings until 9.

115 N. PARKSIDE-AV., WYMERE APTS. 154 N. PARKSIDE-AV., PARK WEST. 1-2-3 rm. apts., beaut. furn. NEW BLDGS. FULL SERV. VERY MODERATE RENT.

JACKSON GABLES, 3412 JACKSON-BLVD.—1 and 2 rm. mod. kit. apts.; linen, gas, elec. refrig. free; reas. Van Buren 0107.

3 RM. APT. FOR SUMMER, COMPLETELY furnished; free electric refrig.; excellent trans. References. Austin 0487.

CLEAN KIT. APTS., NR. SURF., BUS; price will please. 4024 West End-av.

1½-2½ R. BEDRM. AND IN-A-DOR; REF.; lt., gas, maid; price to suit. 245 N. Long.

SUBLET—2 RM. APT. GRTLY. REDUCED; all tra. 5601 West End-av. Manager.

1-2 RMS., BEAU. FURN. KITNT. APT., $45 up. 4842 W. Madison. Mansfield 6185.

4301 MONROE—1-2 ROOM KITNT. APTS.; quiet; maid svc., lin., Frig., gas; $12 up.

4684 WEST END—5-6 RMS., SUN PAR., in-a-dor; refg.; shr., 2 bdrms.; ex.tr.; $75up.

SUBURBAN.

5 ROOM APT., EVANSTON; SCREENED porch; garage; ½ blk. bathing beach and park; large, cool rooms; select location. Call Greenleaf 6879.

6 ROOM DUPLEX APT.—SUBLEASE FOR summer; reasonable. University 2955.

TO RENT—STORES.

North Side.

STORE—SUITABLE FOR DECORATOR AT Irving Park and Sheridan-rd. Prominent real estate firm will guarantee all business. John J. Ready & Co., 4001 Sheridan-rd.

CORNER STORE—GOOD LOCATION FOR produce market. Diversey 2322.

Northwest Side.

LGE. COR. STORE FOR DRUG STORE, est. 7 yrs. 5259 Montrose-av. Pal. 3271.

West Side.

5900 CHICAGO-AV. Corner Mayfield. Stm. heated store, 48x60, chain store location. Good for any line of business. Will divide for responsible tenant. J. Golin, 428 N. Parkside. Ph. Austin 1444.

TO RENT—OFFICES AND SHOPS.

Central.

TRIBUNE TOWER Beautiful corner suites, outside light, for work room and private offices. One and two private office suites with reception room, $80 per month and up. Cork carpet, window shades, and awnings are included in rental. 11¼ foot ceilings. Apply to HOLMES ONDERDONK. Telephone Superior 0100. 1229 Tribune Tower.

SUBLEASE desirable, beau. dec. ofc. with carpets and drapes. 450 sq. ft. divided, priv. ofc. and recep. rm. Suite 1111 Westminster Bldg.

BEAU. OFFICE, DISPLAY, SALES OR studio space. Unusually light; low rent. EDWIN J. BOWES JR. & CO. 154 E. Erie-st. Whitehall 6026.

FURNISHED PRIV. OFCS., DESK SPACE, mail add., switchbd., steno., secy. serv., $5 to $50 per mo. 8th floor, 20 E. Jackson.

PRIVATE OFFICES, $20-$55 DESK SPACE. Furn. offices; secy. serv.; 2d fl. Engineering Bldg., 205 W. Wacker. Central 1689.

STUDIO, N. AND E. EXP.; REAS. SUITE 2817 La Salle, Wacker Bldg. State 5290.

$125, PRIV. OFF. FOR HALF PRICE; loop, close to free parking. Frank. 0568.

DESK, $15; PHONE SERV., $10; FURN. off., $27.50. Mdse. Mart, R.1114. Whi.6976.

59 E. ADAMS—LARGE OR SMALL SUITES, $30-$45; mod. serv. Monroe 2120.

Outlying.

3 RM. SUITE, $40; OVER CORNER DRUG store; suitable for physician. 2678 E. 75th-st. Phone Drexel 2096.

ESTABLISHED DENTIST, BEAUTY PARlor; furn. 4 rm. apt.; $60. Col. 8727.

TO RENT—FLOORS AND LOFTS.

WHY CROWD YOURSELF IN LOOP? WE have store and floor space close in West; rents $40 to $300; free parking. ALEX FRIEND & CO., Inc. Randolph 4913.

TO RENT—MANUFACTURING PROPERTY.

612 W. LAKE—VERY LIGHT, WELL KEPT; SPRINKLERS; LOW INS.; 500-1,200-2,000-2,500-3,500-4,500 sq. ft.; BASE. 64x100; will div. Henry A. Knott, 112 W. Adams.

TO RENT—BUILDINGS.

FOR SALE OR LEASE—AT BARGAIN price; five 1 sty. bldgs., 1 S., 1 N., 2 W.; con. 5,000 to 18,000 sq. ft. ea.; imm. poss. Harrington & Co., 812 1st Nat. Bank Bldg.

STORE FIXTURES.

BEAUTY SHOP AND BARBERS' FIXTURES —New and used; easy payments. PAIDAR CO., 1120 N. Wells-st. Ph. Diversey 0200.

ICE BOXES, DELICATESSEN AND STORage—Like new; can't beat our prices. American Store Fixt Co., 123 S. Halsted.

WANTED—STORES, OFFICES, LOFTS.

WANT SOME A1 LOCA. FOR BARBER shop; reas. rent. Address L S 237, Tribune.

OFFICE FURNITURE, FILES, SAFES.

STEEL WARDROBES, FILES, SAFES—Below cost. Wal. and mahog. ofc. desks, chairs, priced low. Lome, 408 S. Dearborn.

HORSES, HARNESS, AND WAGONS.

65 THOROUGHBRED RACE HORSES IN training, also Broodmares, Sucklings, Yearlings and Stallions, ranging $100 and up. EMIL DENEMARK, 3860 OGDEN-AV.

TYPEWRITERS AND SUPPLIES.

CORONA SPEC. $39.50 BARG FIXED UP Smiths, Coronas, L. C. Smith Corona Typewriter, Inc., 68 E. Washington, Rand. 0052.

PORTABLE TYPEWRITER, $17; ADDRESSograph, $25; Mimeo., $30. 190 N. La Salle.

ROYAL NO. 10, BY PRIV. PARTY, $15. Huberti, 1478 Summerdale. Longb. 0612.

BOATS, YACHTS, ETC.

FOR SALE — CHRIST-CRAFT RUNABOUT. new this year. Run less than ten hours. Sacrifice, $800, or will trade for car. Mr. Archer, Vincennes 7300. 7500 S. Halsted-st.

OUTBOARDS—NEW 3 H. P., $59.50; 16 H. P., $149.50. National 408 N. Wells.

STEP PLANE—14 FT., 1 YEAR OLD; cheap. Albany 1001.

BILLIARDS AND BOWLING.

REBUILT TABLES AS LOW AS $160. The BRUNSWICK-BALKE-COLLENDER CO. 623-633 S. Wabash. Wabash 4020.

REAL ESTATE FOR SALE.

APARTMENT BUILDINGS.

South Side.

ABOUT TO LOSE $7,000 PAID IN ON 3 story brick building; will take a [illegible] cash for my contract; $1,300 will clear the debt. Victory 6386, Mr. Martin.

BANKER ORDERS SALE MODERN 3 FLAT brick, 5-5 rms.; steam heat; [illegible] good loc. Cost $13,000. Will sell for [illegible] Enevold, Hemlock 4900, Bev. 3411.

PUT $3,000 INTO THIS 3 APT. [illegible] st. A safe investment; [illegible] excep. bargain. Beverly 7273.

MUST SELL 2 FLAT FRAME, 2 CAR GArage; income $100 mo.; real bargain. 5608 Lowe-av. Normal 2473.

North Side.

21 FLAT, NEAR LAKE AND SHERIDAN-rd.; price $105,000; mortgage [illegible] will trade equity for vacant or [illegible] Call Lake View 9267.

Northwest Side.

MODERN 2 FLAT, 6-6 ROOMS, TILED FL. and walls in baths; brick [illegible] heat; wide lot; choice location; [illegible] 000; terms. 4924 N. Springfield. Phone Franklin 5700. MR. GILMORE.

5 RM. BRK. OCTAG. FRT. [illegible] $9,500, sac. $7,500. Owner, [illegible]

West Side.

MUST SELL 2 FLAT BRK. 7-5 [illegible] ht., 2 car brk. gar.; 3 rm. [illegible] offer. 3826 Flournoy-st. [illegible]

BUSINESS PROPERTY.

South Side.

67TH-ST. AND BLACKSTONE-AV. [illegible] cor.; 6 stores, ofc., apts., [illegible] will make good deal and accept [illegible] trade. Ph. owner. Douglas [illegible]

HOUSES.

South Side.

YOU SAVE $2,500 HERE. Foreclosure, most elaborate 6 rm. bung. in district; Spanish inst.; tile kit. [illegible] etc. 9404 S. Racine, or Ph. own. [illegible]

AVALON PARK. 6 rm. bungalow; 2 car heated garage; [illegible] transportation. Terms. R. L. Brady, [illegible] chester-av. Saginaw 1434.

3844 ELLIS-AV.—10 RM. BRK. RESID. 3 baths, 30x150; refused $8,500 [illegible] must have cash for business; [illegible] C. W. Hoff & Co., Hyde Park 2215.

BARG.—TO CLOSE ESTATE; 6 RM. BUNG. 40 ft. lot; 1 car brk. gar.; h. w. ht.; [illegible] mtg. Dorchester 9714. 7410 Paxton-av.

ATT. BRICK BUNG.—SPANISH STYLE; steel beams; equity $2,500. Will take vacant lot. 10009 S. May-st. Austin [illegible]

5 R. NEW BRK. BUNG., $50 DN., $50 MO. FRANK DE LUGACH, OWNER. 10044 PRINCETON-AV. FRANKLIN [illegible]

Southwest Side.

FORCED TO SELL FOR $5,800—MODERN 5 room brick bungalow; steam heat; [illegible] paved and paid; cost $8,500. Nr. [illegible] zie. Enevold, Hemlock 4900, Bev. 3411.

North Side.

6 ROOM BRICK BUNGALOW; HOT WATER heat; 33 ft. lot; $500 cash; [illegible] interest per month. 2448 Bernice-st.

Northwest Side.

BUILDER—SAC. HIGH GRADE MOD. 6 RM. brk. bung.; 12 inch walls; h. w. ht.; tile roof, kitch., bath; canv. walls; [illegible] 2 car brk. gar. 1614 Newland-av. [illegible]

3 RM. HSE.; NR. SUNNYSIDE; NR. TRAN.; $100 down, $25 per mo.; for $1,650; large lot. Address L M 139, Tribune.

VERY REAS.—5 RM. BRICK BUNGALOW; ½ blk. N. of Lawrence-av. 5828 Gunnison.

West Side.

MODERN 5 ROOM BRICK BUNGALOW; tiled floor and walls in bathroom; shower; glazed porch; wide lot; near Columbus park and L station; only $7,950; terms. [illegible] Mayfield-av. Ph. Franklin 5700, Mr. Gilmore.

NEW 5 RM. ENGLISH STYLE BUNGALOW; basement, ceiling and walls plastered. [illegible] New England-av.

HOUSES BUILT TO ORDER.

NO DOWN PAYMENT. Will build and finance a home on your lot for as low as $55 a month payments. J. E. McLAUGHLIN, 79 W. Monroe-st. Randolph 8200. Local 336.

WILL BUILD ON YOUR LOT BUNG. OR 2 flat without a down payment. H. [illegible] 4932 N. California-av. Longbeach [illegible]

VACANT.

North Side.

WESTERN—NR. BRYN MAWR, [illegible] barg., $3,500; sm. cash. Cohasset [illegible]

NORTHEAST CORNER LUNT-AV. AND [illegible] ft. Cicero-av. Diversey 3040.

REAL ESTATE—MFG. PROPERTY.

FOR SALE — NEW 1 STORY DAYLIGHT shop, steel truss bldg.; 17,600 sq. ft. and 95,000 sq. ft. land. Long Belt switch. CHANDLER & MONTAGUE. Rand. 1828.

REAL ESTATE—OAK PARK—AUSTIN.

LARGE 7 RM. BRICK BUNGALOW—TILE kitchen, bath and roof; electric refrig.; automatic water heated; 2 car brick garage; price $16,000; small cash. Phone owner Euclid 9643R.

WASHINGTON BLVD., 2 FLAT BRK. [illegible] W. of Cicero; 27 ft. lot; [illegible] C. W. BURGMANN CO., [illegible]

REAL ESTATE—SUBURBAN—SOUTH.

Harvey—32 minutes to loop.

I MUST SELL AT ONCE. REQUIRE $40 MONTHLY PAYMENTS FOR NEW WELL-BUILT 5 ROOM HOUSE. ADDRESS M C 495, TRIBUNE.

6 RM. HOUSE, ONLY $250 DN., ON I. C.; 31 min. from loop; all conven.; a wond. inv. in a home. Address Y N 317, Tribune.

Midlothian—39 Minutes to Loop.

SMALL MODERN COTTAGE—½ AC. SUITable for poultry; gd. trans.; $100 cash; $30 mo. Address L J 113, Tribune.

REAL ESTATE—SUBURBAN—S. W.

4 Wooded Acres with Bldgs. Lge. frame home and outbldgs., water, gas, elec. and street in and paid. [illegible] to sta., stores, and schl. Will [illegible] poss. for $1,000 cash and [illegible] rent. No trades. Address L [illegible] Tribune.

SMALL CHICKEN RANCH. 4 rm. hse., 60 ft. poultry hse. [illegible] 1 blk. from main hwy.; [illegible] poss. for small dn. paymt., [illegible] Address L Y 372, Tribune.

FREE TICKETS TO ELMORE'S FOREST Farm at Tinley Park; 47 minutes from loop on the Rock Island railroad. Call Franklin 2650. 100 N. La Salle.

REAL ESTATE—SUBURBAN—NORTH.

Evanston—19 minutes to loop.

SALE OR TRADE. Beautiful 12 apt. cor. 1 blk. lake; all rented; income $20,000; will trade for 4 or 6 apt. Phone or call John F. [illegible] Rogers Park 5115.

DISTINGUISHED 10 RM. 3 BATH GEORgian colonial, exclusive section; MUST SELL NOW, or will trade for smaller property with some cash; $55,000. Greenl. [illegible]

Glencoe—30 minutes to loop.

ENGLISH TIMBER and plaster residence on high wooded lot 66x210. Living room 19x24. Maid's room and bath on first floor. 3 bedrooms, 2 baths on second floor. Hardinge oil burner. Splendid location. $26,000. Want offer. QUINLAN & TYSON, INC. 714 Elm-st., Winnetka. Winnetka [illegible]

Wilmette—22 minutes to loop.

WOODED LOT— 60x200; 8 rooms, 2 baths; a comfortable home in a fine district, near the lake for a fraction of its value and on your own terms. 720 Linden-av. Wilmette 5172 or University [illegible]

GOOD SUBSTAN. 8 RM. BRK. COL. [illegible] oil ht., gar., side dr.; big trees; [illegible] Choice e. loc.; $23,000; want small [illegible] prop. Kroll & Smith, Wilmette 560.

Winnetka—26 minutes to loop.

BRAND NEW ENGL. HOME—5 BEDRMS. 4 baths; h. w. ht.; 2 car attached gar.; superbly planned and built. Wilm. 3712.

REAL ESTATE—SUBURBAN—N. W.

Arlington Heights—33 min. to loop.

CONTRACT CANCELLED—2 AC. FRONT; Rand-rd., deed for bal; due $970 [illegible] will finance small home. State 3861.

Park Ridge—21 minutes to loop.

VERY NICE BRICK BUNGALOW. $50.00 MONTHLY PAYMENTS. In beautiful residential section. NORTH OF PARK RIDGE. This is a real opportunity for some one. Address P J 163, Tribune.

FORCED TO SELL MY VACANT PR. [illegible] and Niles Center; sac. Rog. Pk. [illegible]

REAL ESTATE—SUBURBAN—WEST.

Downers Grove—34 min. to loop.

2 ACRE CORNER. Improved street, high rich soil; [illegible] estate in Downers Grove; $200 cash. [illegible] Irving 7939.

Elmhurst—29 minutes to loop.

WHY NOT TAKE ADVANTAGE OF PRESent opportunities? $13,500 now buys $17,000 new brk. res.; 2 tile baths, tile [illegible] ht., gar., studio liv. rm., 3 lge. bedrms. $500 down. One of several bargains [illegible] your savings where they're safe. [illegible] Charles-rd., Elmhurst.

NO REASONABLE OFFER REFUSED. PAYMENTS $45.00 MONTHLY FOR BEAUTIFUL 5 ROOM HOME YOUR RENT WILL PAY FOR IT. ADDRESS L J 348, TRIBUNE.

2 STY., 6 RM. HSE.; HT. W. HT.; [illegible] pl.; tile roof; 2 c. gar.; lot 50x175; landscaped; $6,000; $750 cash, [illegible] ett Co., 212 S. Villa-av. Villa Pk. [illegible] Villa Park 1958.

REAL ESTATE FOR SALE.

APARTMENT BUILDINGS.

South Side.

TO LOOM $7,000 PAID IN ON 8 brick buildings; will take a part in contract; $1,500 cash; owner 6365 Mr. Martin.

9 ORDERS SALE MODERN 2 FLAT 6-6 rms., steel furnace, tile bath, $100 cash; $25 mo. 40 FT. LOT 5 CAR GAR.; $7,600; terms T. M. Drumm-Flato Co., 1 La Grange 7350.

Wisconsin—40 minutes to loop.

ONE IN CITY LIM. ON ROOSEVELT-rd. Sacrifice. Aus. 1632.

Miscellaneous.

"DIFFERENT."

our stone and frame 6 rm. rent-ing for $1,040; state roof, lawn, chain fence; ft. and master's bed-room; tiled bath; steel kitchen; for vacant or 6 or 6 flats.

Northwest Side.

2 FLAT 6-6 ROOMS, TILED FIR. bath; brick; rent $75; $4,000; 4934 W. Springfield-av. BRK. GILMORE.

BRK. OCTAG. FRT. ROOMS, TILED FIR. $7,500. Owner, 3956 Fremont.

West Side.

SELL 2 FLAT BRK. 7-6 RMS., W. W. terms. Call Sun. or any time. Owner, 1 Normal 3478.

BUSINESS PROPERTY.

South Side.

A POOR MAN'S DREAM REALIZED.

In our hobby out in the open: a small piece of property, chickens, vegetables, etc., all of promised children; vegetables at $100 will start you right with hammer and saw. Terms.

NO RENT UNTIL AUGUST.

Save a few $, 4, and 6 rm. suburban homes to select from; some have fruit trees, berries, etc. Make appointment and you'll be; start now; must have job. Office closes at 12:45. Directions to inspect.

INVESTED PROPERTY.

Countryside Lake and Golf Course

Be convenient to Metropolitan Chicago; acre and larger, lake or river frontage, with all privileges of a fine country club. Terms to suit. Will finance your home or cottage. Area available as low as $1,000 cash and $10 monthly. Illinois Trust & Savings Bank, Countryside Office, Countryside, Illinois. See Mr. Hall, Countryside Office, on golf course, or phone Countryside 2300, local 256.

REAL ESTATE—SUBURBAN—WEST.

Oak Park—20 minutes to loop.

FOR EXCLUSIVE 5 ROOM HOUSE, ONE FLOOR, MONTHLY PAYMENTS, ATTRACTIVE OWNER, LOCATED 1 BLOCK CHARLES-ROAD, CALL OWNER, VAN BUREN 5480 or Central 8036.

Berwyn—20 min. to loop.

$2,500 DOWN, $25 MONTHLY, 6 RM. BRICK BUNGALOW, 2 CAR GARAGE, 40 FT. LOT 5 CAR GAR.; $7,600; terms T. M. Drummond Co., La Grange 7350.

Wheaton—40 minutes to loop.

ONE IN CITY LIM. ON ROOSEVELT-rd. Sacrifice. Aus. 1632.

Miscellaneous.

"DIFFERENT."

our stone and frame 6 rm. rent-ing for $1,040; slate roof, lawn, chain fence; ft. and master's bed-room; tiled bath; steel kitchen; for vacant or 6 or 6 flats.

Northwest Side.

2 FLAT 6-6 ROOMS, TILED FIR. bath; brick; rent $75; $4,000; 4934 W. Springfield-av. BRK. GILMORE.

BRK. OCTAG. FRT. ROOMS, TILED FIR. $7,500. Owner, 3956 Fremont.

West Side.

SELL 2 FLAT BRK. 7-6 RMS., W. W. terms. Call Sun. or any time. Owner, 1 Normal 3478.

BUSINESS PROPERTY.

South Side.

A POOR MAN'S DREAM REALIZED.

In our hobby out in the open: a small piece of property, chickens, vegetables, etc., all of promised children; vegetables at $100 will start you right with hammer and saw. Terms.

NO RENT UNTIL AUGUST.

Save a few $, 4, and 6 rm. suburban homes to select from; some have fruit trees, berries, etc. Make appointment and you'll be; start now; must have job. Office closes at 12:45. Directions to inspect.

INVESTED PROPERTY.

Countryside Lake and Golf Course

Be convenient to Metropolitan Chicago; acre and larger, lake or river frontage, with all privileges of a fine country club. Terms to suit. Will finance your home or cottage. Area available as low as $1,000 cash and $10 monthly. Illinois Trust & Savings Bank, Countryside Office, Countryside, Illinois. See Mr. Hall, Countryside Office, on golf course, or phone Countryside 2300, local 256.

HOUSES.

South Side.

TO SAVE $2,500 HERE.

Most elaborate 6 rm. home; 2 baths; tiled kitchen; exclusive section; MUST SELL NOW, or will trade for smaller home or some cash; $35,000. Greeley 4711.

Beverly—20 minutes to loop.

AVALON PARK.

Boundary: 2 car paved carriage; L.S. section. Terms. H. Brady, 8300 Stony. Regent 1454.

FREE TO POULTRY FARMS

The finest poultry farms are offered by the Soo Line in Northern Wisconsin. Write for free booklet. Soo Line Development Bureau, La Crosse, Wis.

INVESTED PROPERTY.

Countryside Lake and Golf Course

Be convenient to Metropolitan Chicago; acre and larger, lake or river frontage, with all privileges of a fine country club. Terms to suit. Will finance your home or cottage. Area available as low as $1,000 cash and $10 monthly. Illinois Trust & Savings Bank, Countryside Office, Countryside, Illinois. See Mr. Hall, Countryside Office, on golf course, or phone Countryside 2300, local 256.

REAL ESTATE—SUBURBAN—WEST.

Oak Park—20 minutes to loop.

FOR EXCLUSIVE 5 ROOM HOUSE, ONE FLOOR, MONTHLY PAYMENTS, ATTRACTIVE OWNER, LOCATED 1 BLOCK CHARLES-ROAD, CALL OWNER, VAN BUREN 5480 or Central 8036.

Berwyn—20 min. to loop.

$2,500 DOWN, $25 MONTHLY, 6 RM. BRICK BUNGALOW, 2 CAR GARAGE, 40 FT. LOT 5 CAR GAR.; $7,600; terms T. M. Drummond Co., La Grange 7350.

Wheaton—40 minutes to loop.

ONE IN CITY LIM. ON ROOSEVELT-rd. Sacrifice. Aus. 1632.

Miscellaneous.

"DIFFERENT."

our stone and frame 6 rm. rent-ing for $1,040; slate roof, lawn, chain fence; ft. and master's bed-room; tiled bath; steel kitchen; for vacant or 6 or 6 flats.

Northwest Side.

2 FLAT 6-6 ROOMS, TILED FIR. bath; brick; rent $75; $4,000; 4934 W. Springfield-av. BRK. GILMORE.

BRK. OCTAG. FRT. ROOMS, TILED FIR. $7,500. Owner, 3956 Fremont.

West Side.

SELL 2 FLAT BRK. 7-6 RMS., W. W. terms. Call Sun. or any time. Owner, 1 Normal 3478.

BUSINESS PROPERTY.

South Side.

A POOR MAN'S DREAM REALIZED.

In our hobby out in the open: a small piece of property, chickens, vegetables, etc., all of promised children; vegetables at $100 will start you right with hammer and saw. Terms.

NO RENT UNTIL AUGUST.

Save a few $, 4, and 6 rm. suburban homes to select from; some have fruit trees, berries, etc. Make appointment and you'll be; start now; must have job. Office closes at 12:45. Directions to inspect.

REAL ESTATE—SUBURBAN—SOUTH.

Chicago—20 minutes to loop.

FREE TO POULTRY FARMS

The finest poultry farms are offered by the Soo Line in Northern Wisconsin. Write for free booklet. Soo Line Development Bureau, La Crosse, Wis.

REAL ESTATE—SUBURBAN—SOUTH.

Chicago—10 minutes to loop.

FOR SALE OR TRADE.

2 car brick garage; front drive. Will sell for $400, terms; or trade for car. Owner, 6525 S. Wabash-av.

REAL ESTATE—OTHER CITIES.

Illinois.

—FARMS

Near Momence, Ill.

Fine 80 acres with lake, on concrete highway; 6 rm. house, barn.....$125 per acre.

Fine 80 acres.....$125 per a.

Fine black loam; 160 acres; 6 rm. house, barn, all imp.....$185 a.

Fine 160 acres.....$200 per a.

Above farms all clear and will be sold on terms.

Large water front on Kankakee River; 2 miles to railroads, 1 mile to sets farm of timber.

Fine 40 acres; 2 miles of river frontage. Kankakee river near Kankakee. Ideal developments by Power Co.

HALF MOMENCE, ILL.

40 ACRES; 2 MILES FROM Momence; 5 rm. house, barn; 1 room bungalow; shade and fruit; 80 acres; 2 miles from

Chicago Daily Tribune
THE WORLD'S GREATEST NEWSPAPER
SATURDAY, JUNE 20, 1931

Crowds Storm 'Assessors' Office as Cutmore Is Fired—Mercury Mounts to New 1931 Record of 94 Degrees

[TRIBUNE Photo.]

HEATED AND ANGRY TAXPAYERS STORM ASSESSORS' OFFICE. Crowd in the corridor awaiting chance to complain of assessments as clerks take care of the few who have been able to get to the desks, from behind which this picture was taken. *(Story on page 1.)*

[TRIBUNE Photo.]

CHILDREN FIND RELIEF FROM HEAT IN PLAYGROUND WADING POOL. Scene at the Bosley playground at 3038 Bonfield street yesterday, where hundreds of little ones splashed about in the water as the mercury mounted above the 90 degree mark. *(Story on page 1.)*

[TRIBUNE Photo.]

LAKE FOREST HORSE SHOW ATTRACTS SOCIETY. Miss Elizabeth Chase clearing the bars in the lady hunters' event at the Onwentsia club. The show will continue today. *(Story on page 18.)*

[TRIBUNE Photo.]

ASSESSORS WORK IN SHIRT SLEEVES TO STEM RUSH. Left to right: Assessors John E. Conroy, Walter W. L. Meyer, John E. Traeger Jr., and Gene Oliver listening to complaints. *(Story on page 7.)*

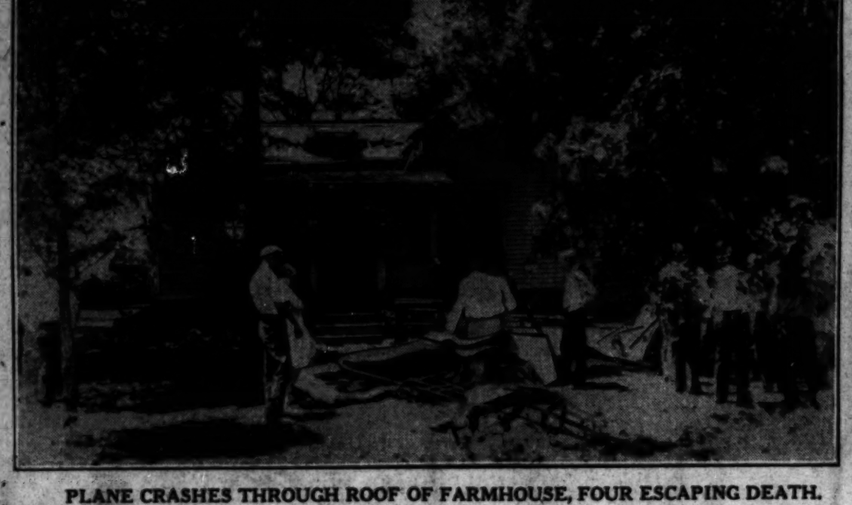

PLANE CRASHES THROUGH ROOF OF FARMHOUSE, FOUR ESCAPING DEATH. Wreckage of plane in which pilot and student crashed and hole in the roof of house on farm near the Curtiss-Wright airport at Glenview made by its fall. The flyers were cut and bruised and two daughters of the owner of the house slightly injured. *(Story on page 9.)*

SHOT TO DEATH. Deputy Sheriff Al C. Exner slain at Lake Geneva, Wis. *(Story on page 1.)*

[TRIBUNE Photo.]

FINDS CHICAGO HOT, BUT GOES TO LOUISVILLE. Fifi d'Orsay, movie star who played French parts without having seen France, on cake of ice at the Dearborn street station. *(Story on page 11.)*

[TRIBUNE Photo.]

BOYS LEAVE FOR THREE DAY RELIGIOUS RETREAT AT MAY'S LAKE. Some of the 1,800 members of the Catholic Youth organization leaving on special train over Chicago, Burlington and Quincy railroad. Cardinal Mundelein and Bishop Sheil will join them at Grays Lake. *(Story on page 13.)*

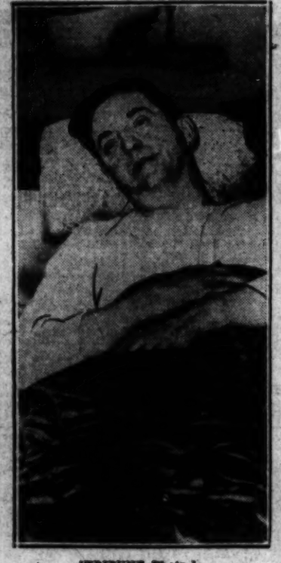

[TRIBUNE Photo.]

SAVED FROM FIRE. Walter H. Brandenburg, school trustee, overcome at $70,000 apartment blaze. *(Story on page 20.)*

[TRIBUNE Photo.]

HERE FOR YOUNG PEOPLE'S LUTHER LEAGUE MEETING. Left to right: Harriet Knutzen, Margaret Wall, Lillian Isolany, and Metha Knutzen, Pacific coast delegates to Stevens hotel convention.

[TRIBUNE Photo.]

JURY TRIAL AND DEATH PENALTY WAIVED. Willie (Baby Face) Doody (left) conferring with his attorney, William Scott Stewart, in Judge Prystalski's court, where he was arraigned for murder of Berwyn police chief. *(Story on page 14.)*

[TRIBUNE Photo.]

ARE THEY VEXED BECAUSE FIRE CLOSED SCHOOL? Pupils of the Lake View High school after being dismissed for day after blaze broke out in girls' gymnasium. There was no panic. *(Story on page 24.)*

[TRIBUNE Photo.]

DIES, AGED 100. Frederick W. Seymour, civil war veteran, passes away in Maywood. *(Story on page 20.)*

[TRIBUNE Photo.]

DIRIGIBLE ARRIVES IN CHICAGO FOR A THREE DAY VISIT. The Goodyear blimp Mayflower as it appeared from the Tribune Tower yesterday upon its arrival from South Bend, Ind., on its way to Curtiss field. It will land on Northerly island, off Grand avenue, today. *(Story on page 11.)*